

## ADVANCE NOTICE

### DEAN & MARJORIE SICKLER COMPLETE DISPERSAL NICHOLSON, PA SAT., DEC. 30, 2000 @ 11:00 AM

Auction on the Farm on Pedrick Rd., from I-81 Exit 64 Lenox. Take 92 South 9 Miles & left to SR1031, & Right to Pedrick. From Factoryville at 6 & 11 take 107 East 2 Miles Left, then Right to Pedrick Rd. past Sheridan Lake. Watch For Arrows.

**\* 185 Free-Stall Trained  
Good Holsteins 185 \***

(120) Mature Cows, 70 are milking w/1<sup>st</sup> & 2<sup>nd</sup> calf, home-raised herd w/good feet, legs & udders, 200,000 SCC. (65) Heifers ranging from started calves to big open hfrs. Pregnancy Examined, shots, eligible for interstate. You will like this herd.

**8 Tractors & A Case Backhoe  
Full Line of Machinery**

**Tractors** - Case IH 5140, 4WD, w/510 Loader; Ford 7610, 4WD; IH 100 Hydro.; INT 656 Diesel; 806 Diesel; 560 Diesel; (2) 460's, 1 Utility & 1 Row Crop; also a 680B Case Backhoe, Kuhn FC-3526 discbine, 2 yrs. old; Kuhn gyro rake; 46 Roto-cut Claas round baler w/net wrapper, like new; Farmlund 3 PT Bale Wrapper; 6-Wheel Military truck w/3000 gal. tank spreader, plus full line of farm machinery & lots of corn silage, haylage & wrapped bales. Watch Next Week's Paper For Full Listing. A Great Auction To Attend.

**OWNERS:**

**DEAN & MARJORIE SICKLER**

Co-Managed & Sold By  
Fralei Auction Co.  
Muncy, PA RY-71L  
570-546-6907

Mel & Matt Manasse AU-571L  
Whitney Point, NY AU-3517L  
1-800-MANASSE  
Visit Our Website @  
www.manasseauctions.com

## Public Auction Register

Closing Date Monday 5:00 P.M.  
of each week's publication  
Internet Sale Register will be updated  
every Sat. at 2:23 P.M.

**ATTENTION Auctioneers**  
All sales register info needs complete address,  
street, town, county & state.

## DAIRY CATTLE CONSIGNMENT SALE

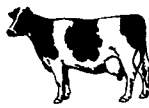

**WEDS. EVENING,  
Dec. 20th 7:15 PM**

**FOUR STATES LIVESTOCK SALES  
Hagerstown, MD  
301-733-8120**



## Notice!!!

**New Year Holiday  
Schedule**

Auctioneers...Please Mail or Fax  
Public Sale Copy Early!

### DEADLINES

**NEW YEARS** - Tues., Dec. 26, 2000 12 Noon  
**FARM SHOW** - Fri., Dec. 29, 2000 12 Noon

Fax No. (717) 733-6058

## SHORT NOTICE

**RIVERVIEW FARMS  
DAIRY SALE**

**FRI., DEC. 22,  
11:30 AM**

Located along Pinnacled Hillside Rd.,  
Holtwood PA.

A Good Herd of Milking Animals  
In Various Stages of Lactation, With 12  
Springers

Watch Next Weeks Ad For More  
Information Or Call 717-656-8793.

Clarence W. Shirk, Auctioneer  
AU-002750

Free Chicken BBQ  
for all Buyers

Free Saddle to  
Largest Buyer

## PUBLIC AUCTION

**SADDLES & TACK  
INVENTORY REDUCTION  
BEFORE CHRISTMAS**

**FRIDAY EVENING  
DECEMBER 22, 2000**

**at 6:00 p.m. at Snyder County  
Produce Auction**

Travel 9 miles South of Selinsgrove on Route  
11 & 15 or 42 miles North of Harrisburg on  
Route 11 & 15.

### TACK & OTHER ITEMS

Saddles & Pads; Western 10" Pony to 21"  
Draft Horse Sizes; Australian & English  
Horse Blankets & Lapp Robes; Bioplastic,  
Nylon & Leather Harnesses; Halters &  
Bridles; wormer; Curries; Leads & Other  
Horse Related Items; Some Tools; New &  
Used Reconditioned Mattress & Box Springs;  
Crafts; Lawn Furniture & Candy.

**TERMS: Cash or PA Check**

FOOD AVAILABLE

**OWNER:**

**ORCHARD HILL PRODUCTS  
& OTHERS**

Sale held in heated building, bring your  
lawn chair.

**AUCTIONEER:**  
ROGER A. LAUVER  
#AU-002634-L  
R.R.#3, Box 196-C  
Selinsgrove, PA 17870  
570-374-3793

**OWNERS AND AUCTIONEERS  
NOT RESPONSIBLE FOR ACCIDENTS**

## Dairy and Livestock Sales

SAT MAY 12 - 11AM Guyaoga  
Road, Penn Yan (Yates Co) New  
York Donald R Frarey Farm  
Machinery Auction Pirrung Auc-  
tioneers, Inc.

WED MAR 23 - Farm Equip-  
ment 109 N Maple Ave., Leola,  
Pa Wolgemuth Aucts #2357

### JUNE

SAT JUNE 2 - Horse Sale 10AM  
- Mel's Stables 834 Wallace Rd,  
New Holland, 17557

WED JUNE 6 - Lumber & Build-  
ing Supplies 109 N Maple Ave.,  
Leola, Pa Wolgemuth Aucts  
#2357

SAT JUNE 23- Horse Sale 10AM  
- Mel's Stables 834 Wallace Rd,  
New Holland, 17557

WED JUNE 27 - Farm Equip-  
ment 109 N Maple Ave., Leola,  
Pa Wolgemuth Aucts #2357

# DENNIS KOLB

**DAIRY SALES, INC.**

LANCASTER, PA



**FRESH COWS/BRED HEIFERS  
GRADE & REGISTERED  
STOCK BULLS  
GOOD HERD AVAILABLE!**

## NEXT PUBLIC AUCTION

**Will Be At  
Lancaster, PA**



**THURSDAY, JAN. 4, 2001**

→ 11:00 A.M. ←



Phone 717-569-6800 - Dennis Kolb  
717-569-2106

Sale Manager: Dennis Kolb Pedigrees: Daniel Albright  
Auctioneer: Paul Snyder (AU-000873-L)

## SHORT NOTICE SAT., DEC 23, 2000 11:00 AM

**GOSHEN, (ORANGE CTY) NY  
COMPLETE HI-GRADE  
HOLSTEIN DISPERSAL**

125 Head; 70 Milking Age, 18 Bred Heifers,  
Balance Yearlings & Calves, 1 Registered  
Service Bull. Current RHA 20385 3.7 694 3.1  
642. Herd Averaging 60# Per Cow Right  
Now. Individual Cows Up To 113# Last Test.  
Individual Records Up To 28000M 1011F. 45  
Head Milking In First Or Second Lactation.  
16 Cows Due Nov. Thru February.

Herd Bred To Top Sires Including: Lantz,  
Convincer, Marshall, Bellwood, Formation,  
Luke, Aaron And Zebo, Just To Mention A  
Few. Heifer Sires Include: Luke, Elton,  
Mascot, Americana, Formation, Bellwood.  
This Is A Group Of Well-Grown Fancy Heifers  
You Will Not Want To Miss.

**Managers Note:** A Good Dairy In An Area  
Where There Are Not Many Farms  
Remaining. If You Need Replacements, Don't  
Miss This Opportunity - The Buys Will Be  
Here!!!

**Directions:** From NYS Route 17, Take Exit  
122A, Fletcher Street, Eastbound To Stop,  
Turn Right, Go 1.7 Miles To Farm On Right.  
Westbound Traffic Off Of Rt. 17 Should Go  
Left At Stop Sign. Follow Auction Signs.

Cattle Will Be Pregnancy Examined, And  
Tested For Immediate Interstate Shipment.  
Shipping Fever Inoculated.

**Terms:** Cash Or Good Check Day Of Sale.  
Nothing Removed Until Settled For

**OWNERS:**

**ROBERT & ANN HUF CUT  
OWENS RD., GOSHEN, NY 10924  
845-294-6960**

SALE MANAGED BY:

## HOSKING SALES

**TOM & BRENDA HOSKING**

Sales Managers & Auctioneer

1564 Rt. 392 Cortland, NY 13045

Phone (607) 835-6572 • Fax (607) 835-6498

*The Folks From Mel's Stable  
and Mel Hoover, Auctioneer  
and Family Would Like To Thank You  
For Your Patronage In The Year 2000.  
We would also like To Wish You  
and Your Families  
A Merry Christmas and a  
Prosperous Blessed New Year!*

## 2001 Horse Sale Dates

Hitch Time 8:30 A.M.

Sale Time 10:00 A.M.

Sat.	Jan.	20
Sat.	Feb.	3
Wed. Jones King Mule Sale	Feb.	7
Sat.	Mar.	17
Sat. Stallion Presentation Day	Mar.	31
Sat.	Apr.	7
Sat.	May	5
Sat.	June	2
Sat.	June	23
Sat.	July	7
Sat.	Aug.	4
Sat.	Sept.	1
Sat.	Sept.	22
Sat.	Oct.	6
Sat.	Nov.	3
Sat.	Dec.	1
Sat.	Dec.	15

- Clip & Save -

## Mel's Stables

Horse Sales • Auctioneer

834 Wallace Rd.

New Holland, PA 17557

Home  
717-354-8397

Barn  
717-354-6431