

Phila. Vegetable

PHILADELPHIA Terminal
November 14, 2000

Report Supplied By USDA

VEGETABLES -ARTICHOQUES
ctns CA Globe Thorned 18s few 27.00
24s few 27.00 lge lse few 23.00 -
ASPARAGUS: 11 lb ctns/crts bchd PE
Green jbo 23.00 exlge 23.00 lge 23.00 std
23.00-24.00 -**BEANS:** MARKET
HIGHER buctns/crts FL Round Green
Type Handpicked 16.00 Machine Picked
16.00 few high as 18.00 fair qual 12.00-
13.00 -**BEETS:** MARKET STEADY
ctns bchd TX 12s 8.00-9.00 crts bchd NJ
12s 8.00 25 lb sks lse CD med 4.50-5.00
mostly 5.00 NJ med 5.00-6.00 OH med
5.00 50 lb sks lse TX med 10.00 -
BROCCOLI: MARKET HIGHER ctns
CA bchd 14s 13.00-15.00 mostly 14.00
few 15.50 previous commitments 12.00
bchd 18s previous commitments 13.00 20
lb ctns lse CA Crown Cut 16.00-18.00
mostly 16.00 -**BRUSSELS SPROUTS:**
25 lb ctns CA 15.00-16.00 -**CABBAGE:**
MARKET ABOUT STEADY 1 1/4 buctns
& 50 lb ctns GA Round Green Type med
6.00 NC Round Green Type med 6.00
NY Round Green Type med 5.50-6.00
PA Round Green Type med 5.00 Red
Type med 6.00-7.00 50 lb sks CD Round
Green Type lge few 4.00-5.00 1 1/4 buctns
& 40 lb ctns CD Savoy Type med few
8.00 -**CARROTS:** MARKET ABOUT

STEADY sks 48 1-lb flmbgs CA Topped
med-lge 12.00-13.00 few 11.00 few 15.50-
16.00 50 lb sks lse CA Topped jbo 12.00
CD Topped jbo 6.00 ctns 24 1-lb flmbgs
CA Baby Peeled 17.00 few 18.00 ctns 20
1-lb flmbgs CA Baby Peeled 13.00-14.00
ctns 12 2-lb flmbgs CA Baby Peeled
17.00 ctns 4 5-lb flmbgs CA Baby peeled
few 16.00 -**CAULIFLOWER:** MARKET
HIGHER ctns flmwrpd CA 12s 25.00
few high as 28.00 previous commitments
20.00 -**CELERY:** MARKET HIGHER
ctns CA 2 dz 17.00-18.00 mostly 17.00
few 16.00 2 1/2 dz 17.00-18.00 few 16.00
one label 19.50-21.00 -**CHINESE CAB-
BAGE:** 50 lb ctns NJ Nappa 10.00 -
CORN-SWEET: MARKET ABOUT
STEADY wbcrt GA Yellow 4-4 1/2 dz
8.00-8.50 White 4-4 1/2 dz 8.00-8.50 -
CUCUMBERS: MARKET ABOUT
STEADY WAXED 1 1/4 buctns
rts FL med 10.00-12.00 fr qual fair
appear 4.00-5.00 GA med 9.00-10.00 fr
qual 6.00-7.00 -**EGGPLANT:** MARKET
HIGHER 1 1/9 buctns
rts GA med 10.00 fair appear 7.00-8.00 -
ENDIVE: MARKET ABOUT STEADY
1 1/4 buctns
rts FL 9.00 1.3 buctns NJ 6.00-7.50 10 lb
ctns BL Witloof 12.00 -**ESCAROLE:**
MARKET ABOUT STEADY 1 1/4
buctns
rts FL 9.00 1.3 buctns NJ 7.00-7.50 -
GARLIC: MARKET STEADY 30 lb
ctns CA White super col 36.00 col 31.50

super jbo 28.50 exjbo 27.00 -**GREENS**
MARKET ABOUT STEADY ctns bchc
TX Dandelion 12s 9.00 Kohlrabi 12s
10.00 Red 12s 10.00 Swiss Chard 12s
10.00 Red 12s 10.00 ctns
rts bchd DE Collard 5.50-6.00 Kale 6.00
Mustard 6.00-6.50 Turnip Tops 6.00-
6.50 MD Collard 5 50-6.00 Kale 5 50-
6.00 NC Collard 6.00-6.50 Kale 6.00-
6.50 Mustard 7.00 Turnip Tops 7.00
Rape 7.00 NJ Collard 5.50-6.50 mostly
6.00-6.50 Kale 5 50-6.00 mostly 6.00
Dandelion 9.00 Swiss Chard Red 9.00
PA Collard 5.50-6.00 Kale 5.50-6.00 ctns
lse NJ Kale Flowering 10.00 20 lb ctns
CA Broccoli Rabe 24s 30.00 -
LETTUCE-ICEBERG: MARKET
HIGHER ctns CA 24s 13.00-15.00
mostly 13.00-14.00 previous commit-
ments 12.00 Wrapped 24s 14.00-15.00
mostly 15.00 few 16.00 -**LETTUCE-**
OTHER: MARKET LEAF HIGHER,
OTHERS ABOUT STEADY ctns CA
Green Leaf 24s 11.00-12.00 mostly 12.00
few 13.00 Red Leaf 24s 11.00-12.00
mostly 12.00 few 13.00 NJ Green Leaf
24s 8.00 Red Leaf 24s 8.00 flt crts NJ
Bibb 24s 8.00 3 lb ctns CA Mesculin Mix
11.00 -**LETTUCE-ROMAINE:**
MARKET HIGHER ctns CA 24s 15.00-
17.00 mostly 17.00 few 18.00 fair cond
8.00-10.00 NJ 24s 10.00-12.00 ctns 12 3-
count pkgs CA Hearts 13.00 1.3 buctns
CA 24s 18.50-19.00 -**MUSHROOMS:**
MARKET STEADY 10 lb ctns PA lge
12.50 med 9.50 4 qt bkts PA med-lge 5.00
sml-med 4.50 5 lb ctns PA Oyster 14.00-
15.00 Portobellas 7.00 sml 5.50 3 lb ctns
PA Shiitake 11.00-12.00 mostly 12.00
fair qual 8.00-9.00 ctns 12 8-oz trays
flmwrpd PA 8.50 ctns 10 12-oz trays
flmwrpd PA 9.50 ctns 10 10-oz trays
flmwrpd PA 8.50 ctns 10 8-oz trays
flmwrpd PA 7.50 -**OKRA:** 1/2 buctns FL
sml-med 11.00-12.00 -**ONIONS**
GREEN: OFFERINGS GREEN
ONIONS LIGHT MARKET ABOUT

STEADY ctns bchd CA 48s 9.00 MX 48s
12.00 NJ 36s 8.00 crts bchd NJ Leeks 12s
fair appear 10.00-12.00 ctns bchd CA
Leeks 12s 18.00 -**PARSLEY:** OFFER-
INGS LIGHT ctns bchd CA Curly 60s
16.00-17.00 1 1/4 buctns
rts bchd NJ Curly 60s 16.00 Plain 60s
15.00 -**PARSNIPS:** 20 lb flmbgs lse CD
9.00 -**PEAS GREEN:** MARKET
ABOUT STEADY 10 lb ctns GU Snow
Peas Decalaxed 12.00-15.00 Sugar Snap
Peas Decalaxed 11.00-12.00 mostly
11.00 -**PEAS OTHER:** OFFERINGS IN-
SUFFICIENT TO QUOTE -**PEPPERS:**
MARKET ABOUT STEADY 1 1/4
buctns CA Bell Type Red lge fair qual
20.00 med 20.00 1 1/4 buctns
rts FL Bell Type Green exlge 9.00-10.00
few 12.00 fair cond low as 8.00 lge 7.00-
8.00 mostly 8.00 few high as 10.00 med
7.00 Mxd Red And Green med-lge 6.00-
7.00 GA Bell Type Green exlge 9.00-
10.00 Mxd Red And Green lge 8.00-9.00
med-lge 6.00-7.00 5 kg ctns NL Bell
Type Orange 80-100mm few 30.00 Red
80-100mm few 26.00-28.00 Yellow 80-
100mm few 26.00-28.00 -**PEPPERS**
OTHER: 1/2 buctns
rts FL Jalapeno 10.00 GA Jalapeno
10.00 1 1/4 buctns/crts FL Long Hot
10.00-12.00 GA Long Hot 12.00 Cu-
banelles lge 12.00 -**RADISHES:**
MARKET STEADY ctns tpd 30 6-oz
flmbgs OH Red 6.00-6.50 ctns tpd 14 1-lb
flmbgs OH Red 7.00 -**RHUBARB:**
OFFERINGS NONE -**RUTABAGAS:**
50 lb sks CD med 10.00 -**SPINACH:**
MARKET CA BUNCHED HIGHER,
OTHERS ABOUT STEADY ctns bchd
CA Flat 24s 16.00 ctns 4 2-1/2-lb flmbgs
CA Flat 14.00 cel crt NJ Savoy 7.00-8.00
-**SQUASH:** MARKET ZUCCHINI
HIGHER, YELLOW STRAIGHT-
NECK ABOUT STEADY 1/2 buctns
rts FL Zucchini med 5.00-6.00 mostly
6.00 GA Zucchini sml-med 8.00 med
6.00 Yellow Straightneck sml-med 6.00-

8.00 some 5.00 med 4.00-6.00
SWEET POTATOES: MARKET
ABOUT STEADY 40 lb ctns NC U.S.
One Beauregard med 12.00 fair qual
6.00-7.00 jbo 8.00 CURED 40 lb ctns LA
U.S. One Beauregard med 14.00-14.50
NC U.S. One Beauregard med 12.00 -
TOMATOES: MARKET ABOUT
STEADY 25 lb ctns FL Vine Ripes light
red-red 5x6s 18.00 80% U.S. One or
Better Mature Greens light red 5x6s
17.00 fair cond 15.00-16.00 6x6s 16.00
Local Repack Mature Greens light red
5x6s 21.50 6x6s 20.50 6x7s 19.50 -
TOMATOES, CHERRY: OFFERINGS
LIGHT flts 12 1-pt cntrs with lids FL
Grape Type red 10.00-11.00 few 13.00-
14.00 -**TOMATOES, PLUM TYPE:**
MARKET SLIGHTLY HIGHER 25 lb
ctns FL light red 15.00-16.00 mostly
15.00 few 14.00 -**TURNIPS:** 25 lb sks NJ
Purple Top med 6.00 -**VEGETABLES**
OTHER: 45 lb ctns CA Cardoon 16.00-
19.00 8 lb ctns CA Radicchio 9s 11.00.

**Buffalo Valley
Produce**

Mifflinburg, Pa
Report Supplied by Auction
Tuesday, Nov. 14, 2000

APPLES: 6.50-8.00 BU.
BROCCOLI: .25-.40 HEAD.
CABBAGE: green .05 LB.
CAULIFLOWER: .90 EACH.
CIDER: 1.75 GAL.
CUCUMBERS: 5.00 BU.
PEPPERS: GREEN 7.00 BU.; RED
6.00 1/2 BU.
POTATOES: RED 3.50, WHITE 4.00,
BOTH 50 LBS.
PUMPKINS: NECK .50 EACH.
SQUASH: ACORN 7.00, BUTTER-
NUT 6.00, BOTH BU.
TOMATOES: RED 15.00-24.00 25
LBS.
NEXT WEEK'S SALE DAYS MON.
3 P.M. AND TUES. 9 A.M. LARGEST
CHRISTMAS TREE AUCTION IN
THE NATION, 2 DAYS.

**BUY,
SELL,
TRADE
OR
RENT
THROUGH
THE
CLASSIFIED
ADS
IN
Lancaster
Farming**



Finally... you can save up to 50%

Prescriptions • Vision • Hearing • Dental • Doctors

Prescription Savings Card
\$69 per year per family

Prescription Savings Card
\$89 per year per family

Prescription Savings Card
\$149 per year per family

30 Day money-back guarantee

The Master Healthcare medical savings card provides hassle free access to over 400,000 healthcare providers including 44,000 Pharmacies throughout the United States. This is not insurance. There are no limitations. Anyone can join regardless of health.

Master Healthcare

Call Toll-free (800) 333-6080 • www.MasterHealthcare.com

**Lancaster
Poured
Walls**

- Agriculture
- Commercial • Residential

Call for Prices On:

- NRCS approved Manure Storage Pits
- Basements
- Footers
- Retaining Walls
- Foundation Walls

Customer Satisfaction Is Our Goal

Lancaster Poured Walls, Inc.

2001 Jarvis Rd. • Lancaster, PA 17601 • (717) 299-3974

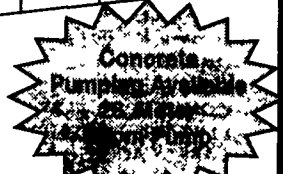
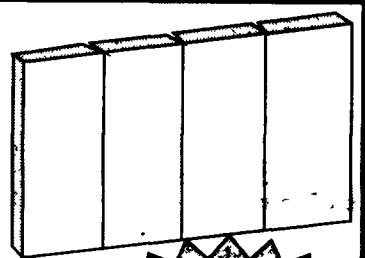

477 East Farmersville Rd.
New Holland, PA 17557

(717) 355-2361



Concrete Slatted Free Stall Barn

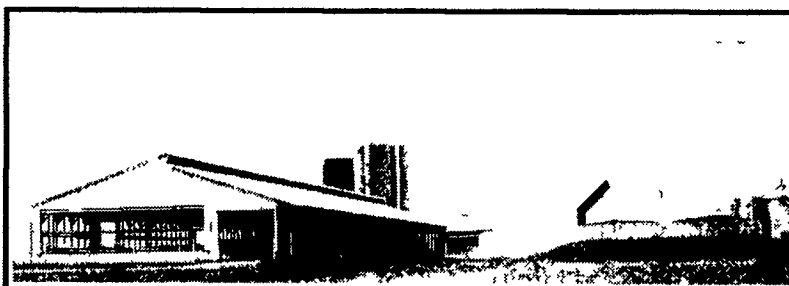

Slatted Beef Barn

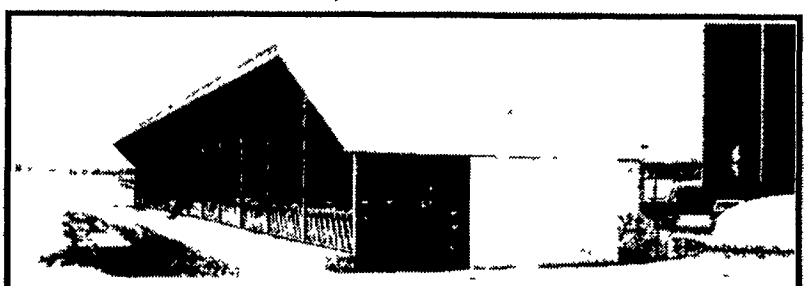

Slatted Heifer Barn

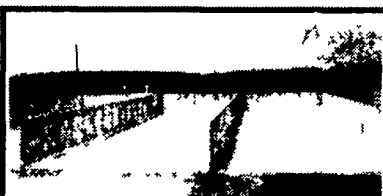

Precast T-Wall Concrete Bunker Silos or commodity buildings built to suit your needs. Bunkers available in 8 Ft. or 12 Ft. High.



Slatted Free Stall Barn



Round Concrete Watering Troughs, SCS Approved

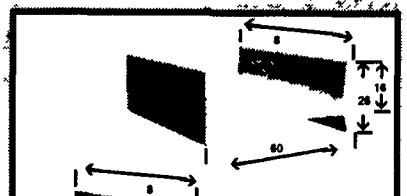

Concrete Feed Bunks

**HAY, STRAW
& GRAIN
SALE**
Every Thursday
at 12 NOON
**Vintage Sales
Stables, Inc.**
(Rt. 30, Paradise, PA)
For more information
(717) 442-4181
(717) 768-8204

**Dairyman's
Edge**
"Increases
dry matter
intake"
PAPILLON
Agricultural Products Inc.
Easton MD
800-888-5688