

# TOY SHOW & SALE

New & Collectible Toys

Howard Co. Fairgrounds  
(I-70 to Exit 80),  
West Friendship, MD



Sun., Nov. 19, 2000  
9AM - 2PM

For Info: 410-489-7020

TEN OAKS TOYS  
P.O. Box 133  
Glencig, MD 21737

Clip & Bring For  
50¢ Discount on Admission

# PUBLIC AUCTION

REAL ESTATE - COLLECTIBLES  
OAK FURNITURE - HOUSEHOLD  
TOOLS

Saturday, Nov. 18, 2000  
9 A.M.

Real Estate 12:00 Noon



214 S. Cherry St., Myerstown, Pennsylvania.  
**DIRECTIONS:** From Route 501 go 2 blocks east on Park Street to Cherry Street, Myerstown, Pennsylvania.

**REAL ESTATE:** 2-1/2-Story Wooden Frame Home. Tin Roof, Aluminum Siding, Two Rooms and Kitchen on First Floor. Four Rooms and Half Bath on Second Floor. Attic, Half Bath and Shower in Basement (Basement Cemented).

City Water and Sewer; 100-Amp Electric Service; Crown Oil Furnace with 275-Gallon Tank; Rear Porch; Lot Size; 168' Length; Front 19.6' Width; 12' in Rear.

**APPLIANCES:** 3 Yr. Old Gibson Electric Stove; Gibson Refrigerator/Freezer on Top; Mosler Steel Safe; Modern Sofa & Chair.

**SPECIAL MENTION:** Outside Toilet in Good Condition.

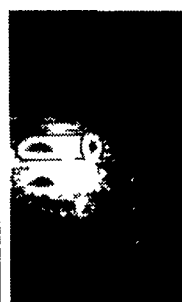

**ANTIQUE FURNITURE:** Old Chest with Tulip Design and 3-Drawers, Approximately 80 yrs. old or older; Old Empire Bureau with Jewelry Boxes; Old Clothes Closet with 4 Drawers; Chest of Drawers with Glass Knobs; Other Old Chests and Wooden Tool Boxes; Iron Bed; Wooden Pottie; Sewing Machine; Lots of Good Old Oak Furniture and Chairs. The Klick

Family lived in this house for 75 years. These are good pieces of furniture and collectibles.

**COLLECTIBLES:** Old Dishes; Water Pitchers; Glassware; Salt & Pepper Shakers; Old Christmas Items; Baskets; Jim Beam Bottles; Doll Heads; Cherry Seeder; Prince Albert Cans; Wash Bowl; Old Quilts; Comforters, Patches; Crazy Patch Pin Cushions; Lace; Doilies, Old Baby Clothes; Jewelry; German Song Books; German Dictionary; Mitchell School Atlas 1855; School Reader 1st Book 1862; Big Little Books; Other Old Books; 2 Magazines, 4 Hand Fans of Myerstown Stores; Set of Silver Spoons with Tulip Design; Tin Boxes & Banks; Old Lebanon Newspapers; Buttons.

**TOOLS:** Vise; Hammers; Files; Ax; Tin Boxes; Old Foundry Tools; Ladle; Chisels; Plane; Nails; Other Tools & Items Too Numerous to Mention.

Tools sold first followed by small items and collectibles.

Refreshments by Boy Scout Troop 20

Bring folding chairs and spend the day at a good old-fashioned sale!

**TERMS:** 10% Down Day of Auction. Balance Due in 60 Days at Final Settlement. No Out-of-State Checks.

Conditions by:

**DOROTHY E. KLICK**

Attorney: C. Walter Whitmoyer, Jr.  
Cal Beamesderfer  
Auction Services AU-000050-L  
717-866-2998  
Clerks: Weinhold & Koeng



# PUBLIC AUCTION

of  
Valuable Real Estate

1-Story Brick & Frame Rancher  
Furniture, HH Goods,  
Fiestaware, Tools

Sat., December 2, 2000 • 10 a.m.

Real Estate: 1 p.m.



2713 Kimberly Rd. (off Columbia Ave. - Wilshire Hills), Lancaster, Manor Twp., PA. Dir.: From Lanc. on Columbia Ave. turn left on Wellington Rd., right on Kimberly Rd. Sale on right.

Real Estate consists of 1-Story Brick & Frame Rancher w/1-Car Garage situated on 75' x 115' lot m/l. Kitchen w/Modern Cupboards, Living Room, Dining Room, 2 Bedrooms, Bath. Basement Family Room, Public Utilities.

~ Well-Built Home in Nice Area ~

**INSPECTION FOR REAL ESTATE:**  
Sat., November 18, 1-3 p.m. or call  
(717) 687-6857 for appt.

**TERMS:** 10% down, balance on or before Jan. 30, 2001.

Sale for:

**WILHELMENA RINEHART**

William R. Shirk, POA

**ATTORNEY:** George D. Alspach  
Alspach & Ryder

**MILLER & SIEGRIST AUCTIONEERS**  
(717) 687-6857 AU-1723L

# Public Auction

Sat., November 18, 2000

9:30 A.M.

Location: Eighty-Four  
Auction Sales, Inc., Eighty-Four, PA

Directions: I-70 to exit 9, Rt. 519 North to red light, intersection of Rt. 136, turn West approx. 1 mi. I-79 to Rt. 519 South to Rt. 136, turn West approx. 1 mi.

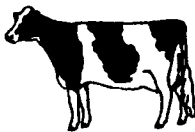

**Complete Dairy Herd  
Dispersal**

**of Donahoo Dairy  
Farms**  
Approx. 121 Head



Approx. 121 head of well bred registered Holsteins. 60 cows, approx. 44 milking and 16 dry. Most cows three to six years old. 26, two year old, bred heifers;

bred to Angus bull for easy calving 16, one year old, open heifers 8 heifers born this spring, and 8 heifer calves one to two months old. 3 Holstein bulls, 2 yearlings and a two year old.

Auctioneers Note. Some Bloodline leads back to Mayview State Herd, and to Hamilton Brothers Herd (two of the top herds in Pennsylvania) Registration papers are available for almost every head in this herd Heifers raised on pasture and liquid protein.

Lunch available

**TERMS:** Cash or check with positive ID, buyer pays for transfer of registration papers.

**ANY ANNOUNCEMENT ON THE DAY OF THE SALE TAKES PRECEDENCE OVER ANY PRINTED STATEMENT.**

Sale by order of:

**PEARL DONAHOO**

**Auctioneers: Kearns Bros. Auctioneers**  
David E. Kearns AU2464-L (724) 239-2050  
Clair E. Kearns AU469L (724) 239-2124  
Harry F. Kearns AU471L  
367 Pittsburgh Road,  
Bentleyville, PA 15314

If There Is Ever An Auction In Your Future Give Us A Call!!!

# Public Auction Register

Closing Date Monday 5:00 P.M.

of each week's publication

Internet Sale Register will be updated  
every Sat. at 2:23 P.M.

ATTENTION Auctioneers

All sales register info needs complete address, street, town, county & state.

TUES, DEC 12 - Christmas Sale, Goats, Lambs, Sheep Carlisle Livestock Mkt, Inc 548 Alexander Spring Road, Carlisle, PA

THURS DEC 14 - 9AM Complete liquidation of K&S Inc Trucks, shop equip, AC Towmotor, JD 520 tractor, Van Dale Silo unloader parts Oc 1302 Lancaster Pike, Quarryville, Pa Just south of the Buck along Rt 272 By K&S Inc Kreider, Kline & Good, aucts

FRI, DEC 15 - 9AM Farm equip, heifers, milking equip, 630 Barren Rd., Oxford, Pa For David & Mattie Blank Mel Hoover, auct

FRI, DEC 15 - 9AM Caterpillar, forklift, woodworking equip, diesel engines, hand tools, clamps, hardware, painting equip, household goods, antiques, wooden toys 2944B Church Rd, Bird-In-Hand, Pa By Adventure Wood Products Snyders Auct AU-003489-L

FRI DEC 15 - 9:30AM 250 Ash Rd., Coatsville, Chester Co., Pa Farm machinery & mules For King Family Steve Petersheim, Auct AU-001349-L

SAT DEC 16 - 9:30AM Mt Sidney Rd., Witmer, Lancaster Co., Pa Farm machinery, tractors & antiques For Beller Family Steve Petersheim, Auct AU001349-L

FRI, DEC 15 - 1PM State Graded Feeder Pig Sales Carlisle Livestock Market, Inc 548 Alexander Spring Road, Carlisle, Pa

FRI DEC 15 - 2PM Real estate, at 1329 Red Run Rd Glenn G & Rosene Burkholder, owners Kline, Kreider & Good, aucts #499, #513, #2116

SAT DEC 16 - 8:30AM - Horse 10AM Mel's Stables, 834 Wallace Rd., New Holland, PA Mel Hoover, Auctioneer

SAT DEC 16 - 9AM Antiques, personal property, coins, truck Held in the Reinholds Fire Co Banquet Hall, Rt. 897 Reinholds By Frank and Kathryn Stahley & John H and Daisy Landis Art Pannebecker AU-001476-L, B Habecker #1296-L

SAT DEC 16 - 9AM Real estate, personal property, furniture, JD 2550 diesel trac, 180 round bales grass hay 896 Churchtown Rd Narvon, Pa By Robert W Campbell Kline, Kreider & Good, acuts #2116 #499, #513

SAT DEC 16 - 10AM Passenger vehicles, trucks, construction & farm machinery 1450 New York Ave., Wilmington De 302-573-5005 Nationwide Auction Sys

SAT DEC 16 - 11AM Real estate at Lemasters Community Center, Lemasters, Pa Ralph L Eqol Sr Estate

# Dairy and Livestock Sales

**THE PRIDE OF  
PLUSHANSKI FARMS**  
SAT., NOVEMBER 18th • 12 NOON  
Kutztown, PA

Sale Ring Phones: 610-683-3825; 638-5758  
or 607-435-0792

65 Head Sell, Including 50 from the World Famous "Faith" Family! One of the most consistent families in the world for type, production & components, Faith Family members continually write contracts for embryo's & sons world wide!

**Sale Managers Note:** Fresh Cows! Fancy Bred Heifers, Yrlgs & Calves bred for outstanding performance & customer satisfaction! The most production we have ever offered in 1 sale!

**THE VERY BEST ON THE FARM SELL TO THE HIGHEST BIDDER!**

• VG-87 Bellwood Dtr. Sells w/2-01 354D 34,010 5.1% 1741 3.4% 1146 & Bred to Bombay! Dam VG-85-GMD-DOM w/33,547 5.1% 1712 3.8%P & Next Dam VG-87 GMD-DOM w/1594P

• GP-83 Celsius Dtr. Sells w/2 Yrs. 365D 29,438 4.2% 1242 3.2% P & Due 3/26 to Farmer! Dam VG-86 w/28,193 5.0% 1398 3.4% P & Grdam VG-87-GMD-DOM w/1594F!

• Demand Dtr. Sells Fresh Milking 80 lbs. at 2 Yrs. from Dam w/29,060 3.7% 1069 3.1% 901 & Gr Dam VG-86-GMD-DOM w/33,208 3.9% 1287 & 3rd Dam VG-87-GMD-DOM w/1594F!

• GP-83 Balance Dtr. Sells w/2-01 294D 21,651 5.0% 1089 3.3% 725 Inc. & Due 12/12 to Addison! Dam is VG-85 w/37,590 4.0% 1510 & Grdam VG-87GMD-DOM w/1826F!

• VG-85 Goldfinger Dtr. Sells w/2-02 285D, 22,885 4.6% 1048 3.5% 796 Inc. & Due 4/13 to Bombay! Dam w/35,220 4 0% 1397F & Grdam VG-86 w/31,845 4.5% 1440!

**THE MOST PROMISING HEIFERS ON THE FARM SELL!**

• Heifers Selling are Backed by Very Good & Excellent Dams with Records Between 28,000M 1200F up to 50,000 Lbs. & Over 2000 Lbs. Fat!

• Marty Dtr. Sells Born 1/99 From VG-86 Elton Dam w/32,236 4 7% 1516 3.1% 994 & Grdam, VG-86 w/1440F, 3rd Dam, w/1161F!

• Encore Dtr. Sells due 12/20 to Granite! Dam is VG-86 Bstar w/26,620 4.0% 1054F & Grdam VG w/1137F, 3rd Dam VG-86 w/1280F, 4th Dam Ex w/1515F, 5th Dam 4E-94 w/1913F!

• Encore Dtr. Sells Due 3/01 frm VG-86 Dam w/27,050 4 8% 1285F, Grdam VG-87 w/1422F!

• Lee Dtr. Born 11/99 Sells From VG-88 Jed w/24,920 5 0% 1250 3 4% 851, Grdam w/41,596 4.5% 1878 & 3rd Dam VG-87 w/35,145 1828

**HERD SIRES WILL SELL WITH BROTHERS IN AI**

• Lantz Son sells Born 12/99 from VG-87 Bellwood w/EX-MS & 2-00 365D 38,040 4.3% 1635 3.1% 1196! Next Dam VG-86-DOM w/28,193 5.0% 1398 3.4% P!

• Convincer Son Born 2/14/00 Sells From VG-85 Dam w/40,360 4 7% 1896 3.0% 1204, Grdam is VG-87-DOM w/26,710 4.5% 1199 3.4% 917 & 3rd dam VG-88 w/33,471 5.2% 1746 3 4% 1133!

• Decision Son Sells Born 7/99 From VG-86 Dam w/2 Yrs 365D 43,140 4.7% 2015 3.4% 1472 & Grdam VG-87 w/39,680 4 6% 1826F & 3rd Dam w/35,138 1486F!

• **CATTLE ARE TESTED FOR IMMEDIATE INTERSTATE SHIPMENT, INOCULATED AGAINST SHIPPING FEVER, BLOOD TESTED NEGATIVE FOR BVD-PI & BLOOD TESTED FOR JOHNE'S.**

Sale Held Under Heated Tent • Lunch Available • Trucking Anywhere  
Directions: From Rts. 78 & 22, Take Exit 12 (Krumville-Kutztown Exit), Go South On Rt 737, Go Two Miles & Turn Right At Three Mile House Hotel Onto Kohler Hill Rd. Proceed A Quarter Mile & Turn Left Onto Dunkle Church Rd Go One & A Half Miles & Second Farm On Right. From Kutztown Go North On Rt. 737 & Turn Left at Three Mile House Hotel & Follow Directions Above. Watch For Auction Signs.

Sale Managed By/Catalogs

**OWNERS:**  
**PLUSHANSKI  
FARMS**  
610-683-3825



Dave & Merry Rama PA License AU-002463-E  
RD2, Box 79, Delhi, NY 13753  
Ph. 607-746-2226 • Fax. 607-746-2911  
email cattleexchange@catskill.net  
website www.cattleexchange.com