

# You're Invited to an OPEN HOUSE

**Northeast**  
agri  
systems

At the  
**IRVIN & NANCY WEAVER  
PHIL & MICHELLE OBERHOLTZER FARM**

Womelsdorf, PA

**TUESDAY, NOV. 14 • 11 AM TO 4 PM**

See An  
All New

**155,520 CHORE-TIME 8-Row 5-High  
DURAPLUS CAGE LAYER SYSTEM**



Featuring: **CHORE-TIME Cages** **CHORE-TIME Inlets**

**CHORE-TIME Ultraflo Feeding** **CHORE-TIME Nipple Drinkers** **Chore-Tronics Controls**



75' x 464' High Rise Layer House with 40'x60' Work Room and Cooler featuring Poured Concrete Walls.

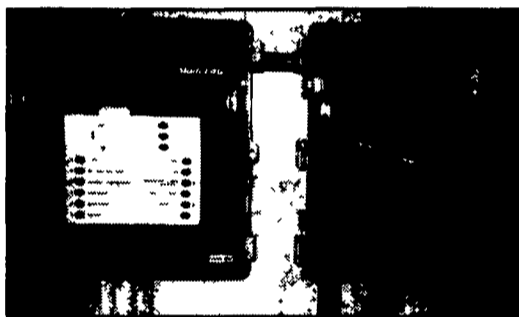
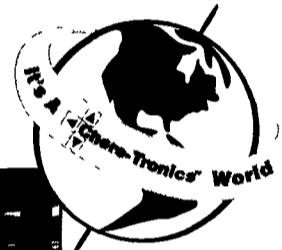

**Chore-Tronics Model 40**

- Forty 1 HP outputs
- Alarm output
- Temperature Curve
- Minimum Ventilation timer
- 99 day high low temperature and water use history
- Mechanical switches for manual override
- Six temperature sensors
- 8 x 40 display
- Light clock
- Static pressure control
- Water usage

**Chore-Tronics Feeder Control**

- Alarm output
- Controls 2 weigh bins independently
- Automatically transfers feed
- Automatically shuts down augers if storage bin is empty or bridged
- Monitors feed use
- Tracks inventory of weigh bin and storage bin
- Light clock
- Water usage
- Flock data livability - production

**Chore-Tronics C-Central Software**

- Uses familiar Windows® based operation system
- Communicates with up to 31 Chore-Tronics controls
- Allows user to monitor or adjust conditions from a PC on the farm or by phone modem
- Easy to use reports and graphs
- Data can be saved for future reference
- Call for free Demo CD Rom

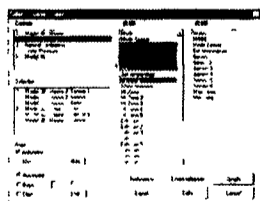

Chore-Time Turbo Inlets provide fresh air and even temperatures for layers and flock managers in all rows, all tiers, and all walkways. Simple to operate. Only one power unit needed for entire house! Chore-time nipples with stainless steel seal. Saddles snap-on pipe, nipple screws into saddle. No glue joints or rubber o rings to leak.



4 Ply 2x12 girders with 6"x8" posts and double 2x6 bracing. Steel I-Beam spans 16' at clear out doors.

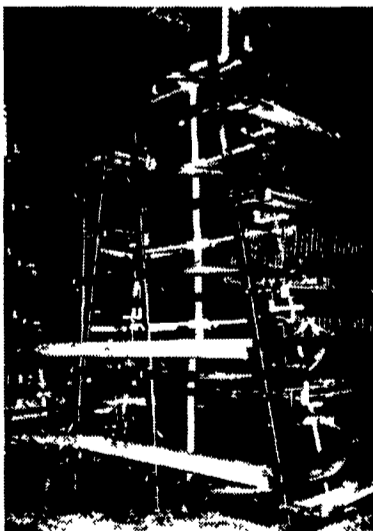

Chore-Time 5- High DuraPlus Layer Cage System with new "zip" on curtains to reduce manure build up and clean easier.

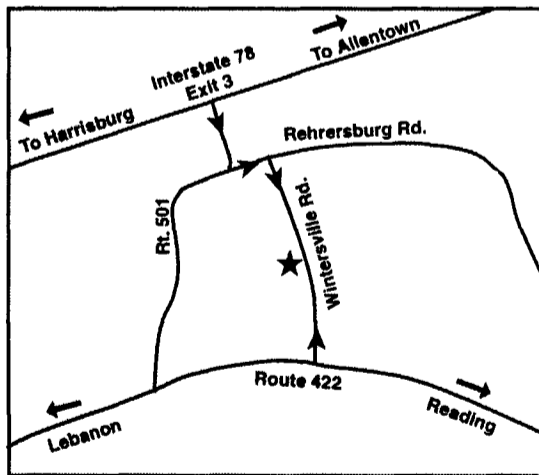

Farm is on Wintersville Road about 1/2 way between Rt 78 and Rt 422 From 422 (about 2-1/2 miles east of Myerstown) turn North on Wintersville Road From 78, take Rt 501 south Turn left on Rehrersburg Road and right on Wintersville Road

**CHORE-TIME**

Dedicated to  
**PRODUCT LEADERSHIP™**

Equipment by :

Authorized **CHORE-TIME** master distributor since 1982

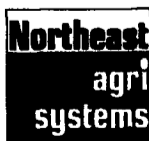

**Northeast Agri Systems, Inc.**

Flyway Business Park  
139A West Airport Road  
Lititz, PA 17543  
Ph (717) 569-2702

Store Hours  
Mon - Fri 7:30 am to 4:30 pm  
24 Hr 7 Day Repair Service

1-800-673-2580



Serving Delmarva  
From  
Federalsburg, Md  
305 University Ave  
410-754-9434

Store Hours  
7:30 AM - 5:00 PM  
Mon - Fri.

Building by:

**KING CONSTRUCTION CO.**

601 Overlay Grove Road, New Holland, PA 17557

**717-354-4740**

A Commitment to Agriculture



Ted Bowers  
Reading 610-655-2884  
Lancaster 717-291-3641  
Hanover 717-633-4003  
Toll Free 800-342-6926

Refrigeration by:

**BAYSHORE REFRIGERATION**

541 Shubert Road  
Bethel, PA 17026  
**(717) 933-4199**

Electrical Work by:

**BRICKERVILLE ELECTRIC**

430 East 28th Division Hwy.  
Lititz, PA  
**717-626-7536**

Excavating by:

**ALLGYER EXCAVATION INC.**

14 William Penn Highway  
Womelsdorf, PA 19567  
**610-589-5680**

Feeding by:



Rheems, PA  
1-800-692-6008