



2000 NYFEA INSTITUTE
CHEYENNE, WYOMING
NOVEMBER 29 - DECEMBER 2, 2000
REGISTRATION FORM

NAME _____
SPOUSE/GUEST _____
ADDRESS _____

Member Status	You	Spouse/Guest
Life Member	_____	_____
NYFEA	_____	_____
Advisor	_____	_____
National Delegate	_____	_____
Sponsor	_____	_____
Guest	_____	_____

REGISTER EARLY AND SAVE

Early bird (Paid by November 1, 2000) Includes Wednesday Night, Thursday, Friday Banquet, Saturday	\$210 x _____	\$ _____
Registration after Nov 1	\$240 x _____	\$ _____
Children (5-11 under 6 free)	\$100 x _____	\$ _____
	TOTAL	\$ _____

Mail completed form with payment to:
Beverly Reed
NYFEA Registration Chair
1003 Duff Center Road
Douglas, WY 82633
Phone 307-351-2098 or 307-366-2118 (message)
Make checks payable to WyYF Institute 2000

CUT **CUT** **CUT** **CUT**

LITTLE AMERICA HOTEL
P O Box 1529, Cheyenne, WY 82003-1529
West side of Cheyenne at the Junction of I-80 and I-25

	Circle one
1 - 2 persons/ 1 queen bed	\$60/night 1 2
2,3 or 4 persons/ 2 queen beds	\$80/night 2 3
1 - 2 persons/ 1 King Petite suite	\$80/night 1 2

RATES GOOD UNTIL November 10, 2000

NAME _____
STREET _____
CITY _____ STATE _____ ZIP _____
PHONE _____ NO. OF PEOPLE _____
ARRIVAL DATE _____ DEPARTURE DATE _____
ARRIVALS PAST 6 PM NEED TO BE GUANTEED WITH CREDIT CARD

PAYMENT: Check Enclosed _____ Credit Card # _____ Exp _____

NAME _____
ADDRESS _____
PHONE _____
Please make checks payable to Dale Rosman.
Please pass this information along and get your reservation in early! Arrangements can be made for central pick-ups enroute

Dale Rosman, Past PYFA President, has done some research on a bus to the 2000 National Institute in Cheyenne, Wyoming. If there is enough interest, a 44-passenger bus will be leaving State College at 8:00am on Monday, November 27. Hotel rooms will be approximately \$45/person or could be better due to the time of year and the meals would be on your own. Airfares are currently very costly therefore, the direction for a more reasonable means.

In order for the trip to even be considered, a minimum of 30 people must sign up. Also, if the bus is not full to the capacity of 44, the cost will be increased accordingly.

Please return the bottom portion of form to Dale Rosman, 144 Century Drive, Spring Mills, PA 16876 along with your deposit.

CHEYENNE BOUND!

Institute Dates

November 29 - December 2, 2000

COST: \$200 PER PERSON (PROVIDING 44 PEOPLE SIGN UP)
LEAVE: STATE COLLEGE 11/27/00 6:00 AM
RETURN: STATE COLLEGE 12/4/00
DEPOSIT: \$100 DUE 9/15/00
BALANCE: DUE 11/1/00

Incredible Prices !!!

UP TO 60% OFF
SUPER HEAVY STEEL
• Equipment Storage!
• Workshops!

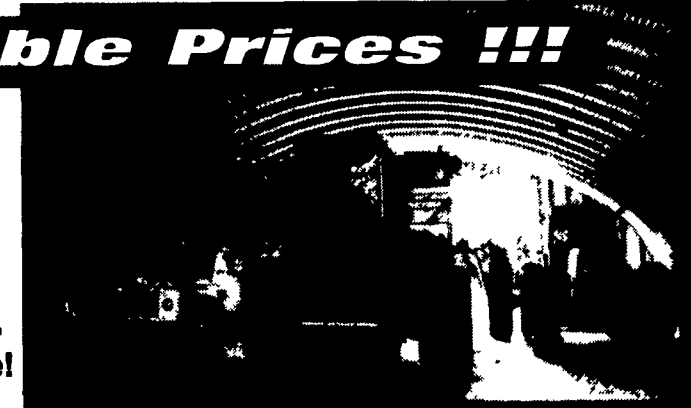

FAST AND SIMPLE TO ERECT!! NO CRANE NEEDED!!

AVAILABLE MODELS
30 x 50 (2 LEFT) 40 x 64 (3 LEFT)
45 x 80 (2 LEFT) 52 x 100 (1 LEFT)
55 x 120 (2 LEFT)



Payback feeds. For maximum growth and performance.

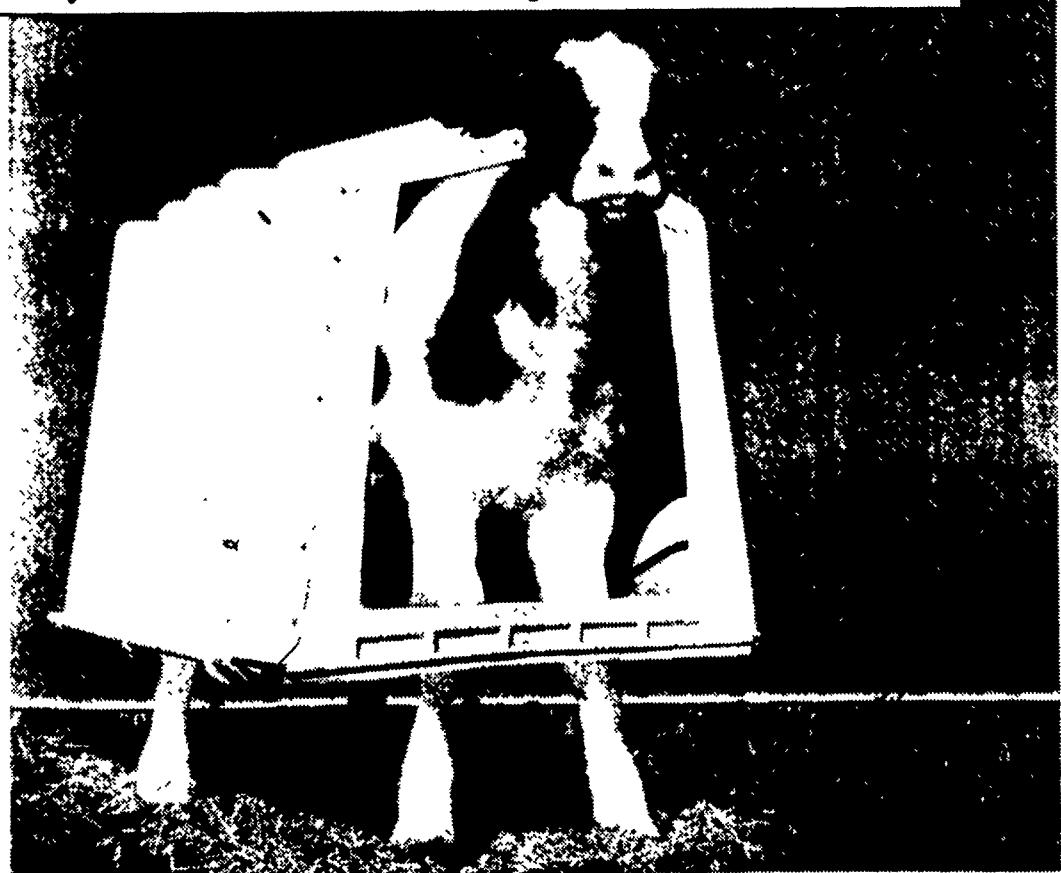

The right nutrition at the right time.

- Formulated to optimize growth and development in calves and heifers at every stage
- Developed using nutrition technology from leading universities
- Available from Agway Dealers throughout the northeast Call 1-800-343-2844 In Pennsylvania, call 1-800-864-1493



MESSICK'S

7481 Lincoln Hwy. Route 30 Abbottstown, PA 17301 717-259-6617 888-285-0225	187 Merts Drive Rheems Exit - Route 283 Elizabethtown, PA 717-367-1319 800-222-3373
--	---

Fall Extended Hours for Harvest!
Elizabethtown Store Only!
September 5 through October 27
Monday - Friday from 7:00 AM to 6:00 PM

HEAD KNIVES, SHEARBAR, AUGERS, SPROCKETS, BLOWER BANDS, SPOUT

HARVESTING PARTS



NEW HOLLAND
Time to pull those choppers out and check them over. Harvesting season will be here before we know it.

Messick's has a large inventory of New Holland harvesting equipment parts to fix it right the first time.
Prices have been reduced on cutterhead knives. Call us!

We are committed
365 days a year to after hour parts support. Just call our pager at:
293-6406

