

Public Auction Register

Closing Date Monday 5:00 P.M.

of each week's publication

Internet Sale Register will be updated every Sat. at 2:23 P.M.

SAT SEPT 30 - 8:30AM Real Estate, Furniture, Antiques, Collectibles, Household, Quilts, Lawn & Garden at 2026 Rockvale Rd., Lancaster, PA For Lloyd H & L Virginia Weaver Miller & Siegrist Aucts AU-1723L

SAT SEPT 30 - 9AM brick rancher 5 acre lot, antiques, tools, guns 2 mile N of Bowmansville along Rt 625 By Stanley Wert POA, Leroy S Horst & Paul W Horst aucts

SAT SEPT 30 - 9AM HH Goods, antiques & collectibles 5289 Buena Vista Rd, Gap Lanc Co, Pa By Rebecca P Lapp Robert E Martin & Sons, aucts

SAT SEPT 30 - 9AM Nursery stock trees, shrubs, perennials, rose bushes, Between Schuylkill Haven and Pine Grove on Rt 443 in the Village of Fredensburg, Pa Schuylkill Co By Pine Creek Country Gardens Robert A Amer AU-00024-L, Dean R Arner AU-003421-L

SAT SEPT 30 - 9AM Antiques, household goods, collectibles primitives & tools at the Horst Auction Center at the corner of Rt 322 & Durlach Rd, Ephrata, Lanc Co, Pa Horst Aucts AU-438-L AU-1767-L, AU-2829-L

SAT SEPT 30 - 9AM Machine Shop Equip Tools, Parts The Former Moyers Machine & Equipment, 1786 Blackbridge Rd, Annville, PA John K Moyer, Owner Russell S Wolfe, Jr Auct #AU-002636-L

SAT SEPT 30 9AM Farm machinery, truck, hay On Locust Grove Rd, in Rohrerstown, Md Darlene Easterday, owner C Floyd Davis, auct

SAT SEPT 30 - 9AM Guns, knives, fishing, antiques & collectibles In Perry Co RR 2 Box 1017, Kennedy's Valley, landisburg, Pa Art Crull owner Fahnestock's Auction Service AU-2553-L

SAT SEPT 30 - 9AM Real estate, personal property, antiques, Ford 8N tractor, guns From Blue Ball Rt 23 E to Churchtown turn right onto S Churchtown Rd to property on left Caernarvon Twp Lanc Co Malcon (Jack) Harsh Kline, Kreider & Good, aucts #2116, #513 #499

SAT SEPT 30 - 9:30AM real estate, household goods, antiques, lawn & garden, tools, 86 Buick Century 2 miles S of Hughesville, Pa Estate of Howard "Bucky" Miller Fraley Auction Co RY71L

SAT SEPT 30 - 9:30AM Fall consignment auction, just off Rt 29 3.7 miles S Montrose, Pa Stone & Parish, Adriance Auctions AY54L

SAT SEPT 30 - 9:30AM Buggies, sleighs, wagons, carts, bob sleds, antiques & farm primitives Mahaffey, Pa Clearfield Co Mr & Mrs Charlie Hewitt, Pat Errigo AU-003311-L

SAT SEPT 30 - 9:30AM HH, Farm Equip, At 101 Meadows Rd, Newville, Cumberland Co, Pa For Dewey Shaffer Foreman & Brennenan AU163-L

SAT SEPT 30 - 9:34AM JD tractor, equipment, shop tools, household 509 Chestnut Lane Berryville, Va Don & Marguerite Shaw, owners Brian Hash VAAR 2032 WV 1122

SAT SEPT 30 - 10AM Moving Sale JD Tractors, furniture, tools, 2946 Sandy Hook Rd, Bel Air, Md United Auctions Wm D Dave Farmer, auct.

SAT SEPT 30 - 10AM Antique estate auction at Cross Keys Auction Center, 1 mile N of Duncansville, Pa Rt 764 off Rts 22 & 99 Col KR Miller, Jr Auct AU000613L

SAT SEPT 30 - 10AM J&M Fall consignment auction Corning NY McNeill Farm Randy Jelliff Auct 1548-L

SAT SEPT 30 - 10AM S Gage and HO trains in the blue room, at the Ridge Fire Co Along Rt 23 between Rt 100 & Phoenixville, Pa & in the pavilion pre- and post war trains from the Frank C Thompson "O" Scale Collection Ted Maurer, auct AU-000593-L

SAT SEPT 30 - 10AM Real estate RR #2 Mt Pleasant Mills, Pa Mary C Kerstetter, owner Mark J Jones, auct AU1595-L, Jeff Dunkelberger AU3043-L

PUBLIC AUCTION

VALUABLE REAL ESTATE

15 ACRES OF LAND WITH DWELLING - APPROX 3-CAR GARAGE

PERSONAL PROPERTY - SMALL SUPPLY STORE

THUR. OCT. 19, 2000

11:00 AM

REAL ESTATE

NOON

LOCATION: 1143 Lancaster Pike, Quarryville Take Rt 272 South from Lancaster to the Buck Property located on left side of Rt 272 approx 1 mile South of the Buck.

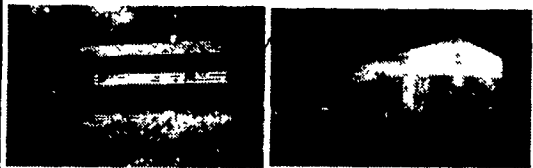

15 Acres of land M/L including 3 non-conforming bldg lots Approx 5 acres cleared land, balance woodland 1672 SF finished area, raised ranch style Holland Stone & siding exterior, kitchen w/raised panel cabinets, 2/3 bdrms, 2 full baths, 23'x24' family rm in lower level w/Holland Stone fireplace Built in 1-car garage, central vac & elec heat Detached 3-car garage 24'x32', detached horse barn 34'x36' w/elec & water, 3 horse stalls & loft area NOTE: Unique opportunity to purchase farmette w/long macadam drive & private bldg setting Terms 10% down, balance 30 days Auction subject to confirmation and approval of the court Inspection by appt or Open House Sats, Oct. 7 & 14 from 1 to 4 pm For picture brochure and land plotting call Auctioneers 733-1006

Terms By:

EPHRATA NATIONAL BANK, Guardian for Alma P. Armstrong 733-6576 Dennis Ward, Atty.

Randal V Kline, Lloyd Kreider, Roy Good, Jr, Auctioneers Lic #499, #513, #2116 717-733-1006

KLINE, KREIDER & GOOD AUCTIONEERS

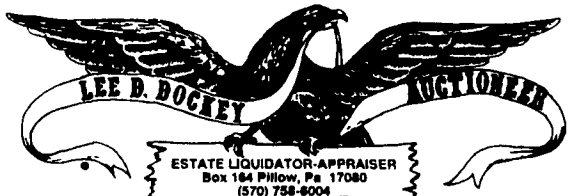

ESTATE LIQUIDATOR-APPRAISER Box 164 Pilesgrove, Pa 17080 (570) 758-6004

PUBLIC AUCTION SAT., OCTOBER 14, 2000 • 11 AM

LOCATION: SOUTHWEST OF MIFFLINBURG, PA, near the village of Glen Iron. Turn off Route 45 onto Route 235, approximately 3.8 miles to auction site. Turn off Route 235 at bridge onto Lemey Lane. Watch for auction sign.

REAL ESTATE

Situate on the south side of Penns Creek in Hartley Township, Union County with a frontage of 202' (+/-) along Penns Creek. Lot contains .724 Acre (+/-) ~ Having thereon constructed a 1-STORY FRAME HOME W/ALUM. SIDING consisting of LIVING ROOM (W/STONE FIREPLACE & PROPANE INSERT), DINING ROOM, KITCHEN W/BAR & KENMORE DISHWASHER, 2 BEDROOMS, BATHROOM, SMALL ROOM PREVIOUSLY USED AS AN OFFICE, UTILITY ROOM & ENCLOSED BACK PORCH ~ ELECTRIC HEAT ~ CENTRAL AIR ~ PATIO TO REAR OF HOUSE ~ SCREENED IN BUILDING W/UTILITY SHED ~ 2-CAR GARAGE. If you're looking for a vacation home or year-round residence, check into this property. For additional information or inspection phone 570-758-6004.

TERMS: 10% Down. Further terms & conditions to be given when real estate is offered at 11:00 A.M.

PERSONAL PROPERTY

Kenmore Appliances Include 20-cu. ft. Ref/Freezer, 30" Electric Stove, 14-cu. ft. Refrigerator, Auto. Washer, Dryer & 13-cu. ft. Upright Freezer; Honda Generator; I.H. Cadet Hydro 382 w/Mower; App. 2 Cords of Firewood.

TERMS: Cash. Personal checks accepted w/established account or prior approval.

MARY E. & RAYMOND E. VALENTINE, OWNERS

Wiest, Saylor, Muolo, Noon & Swinehart William R. Swinehart, Attorney

Lee D. Dockey Auction Service #AU229L (570) 758-6004 & Dockey-Rombarger #AU1683L & Deppen #AU1957L

REAL ESTATE AT PUBLIC AUCTION

SUN., OCT. 15, 2000

CONTENTS - 11:00 AM

REAL ESTATE - 12:30 PM

Near Huntingdon, PA - Huntingdon County - Raystown Lake Area

BEAUTIFUL APPROX. 40 ACRE FARM NEAR RAYSTOWN LAKE. Take Rt. 26S to entrance toward Seven Points, go towards Seven Points to Baker Hollow Rd. & make left on to Baker Hollow Rd., go approx. 2 1/2 miles to Roy Rd. on left & make left & continue on lane past old log home to top of hill - this is farm.

RON GILLIGAN & SON will offer at public auction a beautiful 45 acre farm with walking or riding distance to Raystown Lake. This property has a restorable 1861 log home. Large garage, small barn, & a 14' x 60' mobile home w/recent addition. There is lots of open space & some woods with this property. If you are looking for a secluded property very near the lake you should inquire about this property. It adjoins U.S. land of Raystown Lake & there are deer, turkey, grouse, etc. This is a true outdoorsman's property w/hunting & fishing all at one beautiful location on this flat hill. There is in ground septic & well water on this property. For more info & map please call Ron Gilligan 814-237-0189.

Terms: 10% DOWN DAY OF AUCTION, BAL IN 45 DAYS. Owners reserve the right to accept or reject any or all bids.

Auction By:

GEORGE & STARLA BOYER

AUCTIONEERS: RON J. & RON S. GILLIAN #AU339-L & 3AU3430-L.

Owner or auctioneer not responsible in case of accident. All oral info day of auction takes precedence over all written ads.

FRYSVILLE FARMS 5th ANNUAL

PUBLIC AUCTION

INVENTORY REDUCTION

EVERGREEN SHADE & FLOWERING TREES

PERENNIALS & SHRUBS

FRI., OCT. 6, 2000

Auction Time 3 PM

LOCATION: From Ephrata Rt 322 East to traffic light in Hinkletown turn left onto Martindale Rd. to 1st crossrd turn left onto Frysville Rd to stop sign Turn right to auction on left

FEATURING THOUSANDS OF PERENNIALS: including Day Lilies

APPROXIMATELY 75 ROSES & ROSE TREES

EVERGREEN TREES: White Pine, Blue Spruce, Austrian Pine, Douglas Fir & Concolor Fir

ORNAMENTAL EVERGREEN TREES & SHRUBS: Weeping Hemlock, Dwarf White Pine, Blue Wave Pine, Weeping White Pine, Dwarf Blue Spruce on Standard, Dwarf Hinoki Cypress, Alberta Spruce, Spiraling Alberta Spruce, Dwarf Hinoki Cypress, Pagoda Green Cypress, Golden Hinoki Cypress, Leyland Cypress, Blue Atlas Cedar, Weeping Blue Atlas Cedar, Dawn Redwood

DECIDUOUS SHRUBS: Charles Joy Lilac, Montaigne Lilac, Honeysuckle, Variegated Bigleaf Hydrangea, Climbing Hydrangea, Butterfly Bushes, Rose Glow Barberry, Various Spireas, Red Buckeye, Forsythia, Pur. Leaf Sandcherry, Potentilla, Pink Flowering Almond, Variegated European Dogwood, St John's Wort, Magnolia, Royal Purple Smoke Tree, Dwarf Snowflake Mockorange, Firethorn, Cotoneasters, Variegated Weigla, Mottled Dogwood

DECIDUOUS SHADE TREES: Pin Oaks, White Oak, London Plane, Autumn Purple Ash, Shademaster Honey Locust, Sunburst Honey Locust, October Glory Maple, Crimson King Maples, Sugar Maples, Norway Maples, Emerald Queen Norway Maples, Japanese Maples, Heritage Birch, Whitespire Birch, Frost White Birch, Weeping Willows, Corkscrew Willows, Autumn Glow Ginko, Hybrid Aspen, Hybrid Poplars

DECIDUOUS FLOWERING TREES: Paul's Scarlet Hawthorn, Kwanzan Cherry, Weeping Hally Jolivet Flowering Cherry, Double Pink Weeping Cherry, Snow Fountain Weeping Cherry, Okame Flowering Cherry, Aristocrat Flowering Pear, Redspire Flowering Pear, Profusion Crabapple, Sargent Crabapple, Molten Lava Crabapple, Thundercloud Flowering Plum, Snowcloud Serviceberry, Redbud, Espaliered Bartlett Pear, Pink & White Dogwood, Kousa Dogwood.

EVERGREEN SHRUBS: Pyramid Arborvitae, Global Arvitae, Upright Yews, Capetita Yews, Spreading Yews, Gold Tip Junipers, Blue Rug Junipers, Bar Harbor Juniper, Blue Chip Juniper, Pfitzer Juniper

BROADLEAF EVERGREEN: Boxwood, Hellen Holly, Green Lustre Holly, Nellie Stevens Holly, Steeds Holly, Assorted Varieties & Sizes of Azaleas, Assorted Rhododendron

ASSORTED LARGE TROPICAL PLANTS FOR YOUR HOME

NOTE: This is an ongoing business - Must make room for Christmas Season! This is only a partial list to be sold Everything subject to prior sale Everything sells to highest bidder regardless of price Sale order Roses followed by tremendous selection of perennials & then the balance Food stand

Terms by

FRYSVILLE FARMS

717-354-4501

Auction conducted by Randal V Kline, Lloyd Kreider Roy Good, Jr, Auctioneers Lic. #2116, #513, #499 717-445-4309



6 Acre Farmette PUBLIC AUCTION SAT., OCT. 21, 2000 12 PM

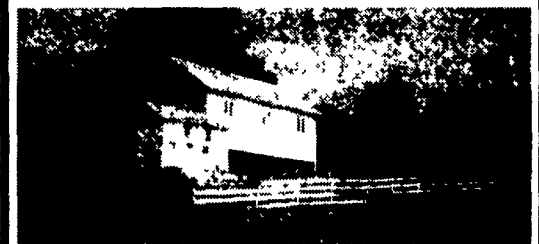

101 Camp Strauss Road Fredericksburg, PA 17026

Bethel Township, Lebanon County

DIRECTIONS: 1 mile North of Fredericksburg on Mechanic Street, left on Mountain Road for 3 miles. Property at the intersection of Mountain Road and Camp Strauss Road, see signs.

REAL ESTATE: Consists of a 2-1/2 story frame 2072 sq. ft. farmhouse with wrap around porches, 4 bedrooms, bath, living room, dining room, kitchen, den. 32x48 bank barn, 26x36 implement shed, various other outbuildings, orchard, mature trees, fenced in meadow area. Beautiful country setting.

INSPECTION by calling Auctioneer.

TERMS: 10% down day of auction, balance due in 45 days at Final Settlement.

OWNER: Michael C. Deparolis

ATTORNEY: Nancy M. Vickers, Esquire

AUCTION CONDUCTED BY:

NELSON L. EBERSOLE AUCTIONEER

LICENSE# - AU-001307-L

PHONE (717) 867-5221 FAX (717) 867-5606

30 WEST MAIN STREET, ANNVILLE, PA 17003



LOCATION: 130 Krumstown Rd., Myerstown Take Rt 501 N from Schaefferstown, turn right at Arment Restaurant onto Elco Drive, travel approx 1 1/2 miles, pass Elco High School, turn right onto Wartluff Rd. to farm on right



107 1/2 acre highly productive limestone land, 85 A tillable, balance pasture w/spring fed stream & few acres woodland Large 2 1/2 Sty Limestone/Frame Dwelling: #1 Spacious 4 bdrm Limestone 2 1/2 sty house w/over 2736 sq ft of living area, #2 is 4 bdrm brick w/vinyl siding 2 1/2 st w/over 2258 sq ft of living area, Barns & Bldgs.: Limestone & frame bank brn 45'x100' with 45'x80', 20'x60' concrete silo, frame equipment & tobacco barn 30'x100' w/30'x32' addition, corn barn 20'x35', 2 story bank bldg 30'x28' w/3-car garage & shop, 1 story masonry 3-car garage 26'x40'

NOTE: Productive Limestone land, all bldgs in good state of repair Approx 2200' frontage along Krumstown Rd Weaverstown Rd Terms 10% down, balance at settlement 12/31/00, possession 3/01/01 Inspection by appointment or Open House Sats, Sept 16, 23 & 30 from 1 to 4 pm For land plotting, picture brochure or financing call Auctioneers 717-733-1006

PERSONAL PROPERTY: 3 Pc Marbletop Bdrm Suite, 3 Pc Oak Bdrm Suite, Oak Ext Table w/6 Brds, 2 Sets 6 Cane Seated Chairs, Rope Bed, Assorted Beds & Dressers, Childs Cribs, Beveled Wall Mirror, Desk, Kitchen Cabinets, Waterbury Mantel Clock, Pendulum Wall Clock, Misc Quilts & Quilt Tops, China Set, Carnival Platters & Pitcher, "Mother" Ruby Pitcher, 8 Nissley Saffron Boxes, Silverware, Misc Dolls, Cookie Cutters, Ironstone Platters, Vegetable Dishes, Butter Churn, Salt Crock, Jugs, #5 Crock, Old Bottles, J B Stohler #2 Broad Axe, Copper Kettle, Dinner Bell, Kero Lights & Cans, Wooden Barrels, Grain Cradle, Slate Blackboard, Early "The Queen" Wash Machine, Polaris 12 Potbelly Stove, 2-Man Saw, Sizing Box, House Shutter, Chicken Feeders & Coops, Boxes & Crates, Old Feed Chest, Door Latches, Zinc Jar Lids, 19,500 BTU Convection Heater

TOOLS & MISC. - Stihl 026 Chain Saw, Homelite 360 Chain Saw, Craftsman 3-Drawer Tool Chest, Craftsman 9" Table Saw, Makita 9" Sander, Rockwell Mitre Saw, 8" Alum. Brake, 10 Sets Scaffolding, 40' Ladder, 20' Alum. Ext Ladder, Berger Transit Concrete Forms, Anvil, Roof & Ladders, Jacks, Bilco Door Unit, 275 Gal. Gas Tank, Propeller Fan, Stepladders, Assort. Planks & Lumber, Foley Sander, Band Saw, Grinder, Misc. Power Tools, Tool Boxes, Wheelbarrows, Portable Space Heater, Simo Sickle Grinder, Concrete Tools, Pipe Clamps, Hydraulic Jacks, Handyman Jacks, Fairbank Morse Platform Scales, Log Chains, Misc Saw Horses, Tob Lath, Shears, Spears, Live Animal Trap, Come-along, Quoits, Assrt of Hand Tools, Assort. of Electrical Supplies By the Box, Stevens 410 Ga Single Shot Shotgun, 22 Cal. Rifle & Misc items not listed

NOTE: Terms of auction cash or PA check Auction beginning w/tools & barn/shop items, followed by furniture Lunch Stand. Real Estate sold 1 PM

HENRY N. & MARTHA G. WEAVER

717-868-2980

Thomas Cooper, Atty.

Randal V. Kline, Lloyd Kreider Roy Good, Jr, Auctioneers Lic #499, #513, #2116 717-733-1006

