

**Cumberland Valley Produce Auction**

Shippensburg, Pa.

Report Supplied by Auction

Sept. 23, 2000

APPLES: 1.00-8.50 1/2 BU.  
 BEANS: GREEN 5.00-14.00, LIMAS 12.00-16.00.  
 BROCCOLI: .50-.60 HEAD, 3.00-4.50 1/2 BU.  
 CABBAGE: GREEN .50-.70 HEAD.  
 CANTALOPES: SM. TO LRGE. .10-1.45.  
 CAULIFLOWER: .30-.85.  
 CELERY: .25-1.00.  
 CUCUMBERS: 5.50-9.00 1/2 BU.  
 EGGPLANT: 5.00-8.00 1/2 BU.  
 GRAPES: 8.00-9.00.  
 HONEYDEW OR HONEYLOPE: .40.  
 ONIONS: SWEET 4.00-7.00 1/2 BU.  
 PEACHES: 3.50-4.00.  
 PEARS: 3.00-7.50.  
 PEPPERS: GREEN SM. TO LRGE. 2.50-7.50; RED 2.00-8.00 BU., HOT 2.00-17.00; OTHERS 1.50-6.50.  
 PICKLES: 14.00-17.00 1/2 BU.  
 POTATOES: RED 2.00-4.50, WHITE 1.00-5.00, BOTH 1/2 BU.; SWEET 5.00-9.00 1/2 BU

PUMPKINS: NECK .20-3.00.  
 RED BEETS: 4.00-9.00 1/2 BU.  
 SQUASH: YELLOW 1.00-2.00, SUMMER 4.00-8.50, ACORN 7.00-8.50, BUTTERNUT 2.00-7.00, ALL 1/2 BU.  
 SWEET CORN: 1.50-2.50 DOZ.  
 TOMATOES: RED SM. TO LRGE. 1.00-12.00, YELLOW SM. TO LRGE. 4.75-12.00, BOTH 1/2 BU.  
 TURNIPS: 3.00-4.50 1/2 BU.  
 WATERMELON: SEEDLESS .50-2.10, SANGRIA .20-1.60, OTHER .10-1.30.  
 ZUCCHINI: 2.50-9.00 1/2 BU.  
 FLOWERS: CUT FLOWERS .20-2.50; BEDDING ANNUALS .05-2.50; PLANTERS 3.00-4.50; PERENNIALS .10-9.00; MUMS 1.00-9.00; KALE .40-2.30.  
 ORNAMENTALS: FACE PUMPKINS .35-4.00; PRIZE WINNER, BIG MACS 3.00-10.00; WHITE PUMPKINS .10-1.00; GOURDS 2.50-18.00 1/2 BU.; GOOSE GOURDS .60-2.00; JBL 3.00-11.00; BABY PAMS .10-.70; INDIAN CORN .30-3.50; INDIAN FINGERS .20-1.10; APPLE GOURDS .10-1.00; WHITE PUMPKINS .10-1.00; BROOM CORN .50; CORN STALKS 2.20; CORN HORSE 60.00-100.00; CORN HORSE WITH WAGON 150.00-170.00;

DECORATED BASKETS 4.50-17.00;  
 VINE WREATH 2.50-4.50.

**Snyder County Produce Auction**

Port Trevorton, Pa.

Report Supplied by Auction  
 Sept. 28, 2000

APPLES: 3.00-6.75 1/2 BU.  
 BEANS: GREEN AND YELLOW 4.00-6.00, LIMA 9.00-12.00, ALL 1/2 BU.  
 BLUEBERRIES: 1.45 PINT.  
 BROCCOLI: .30-.50 HEAD.  
 CABBAGE: RED .20-.35, GREEN .30-.50 HEAD.  
 CANTALOUPE: SMALL TO LRGE. .20-1.00.  
 CAULIFLOWER: .50-1.40 HEAD.  
 CUCUMBERS: 8.75-13.00 BU.  
 EGGPLANTS: 3.00-4.00 BU.  
 GRAPES: 7.00-8.00 10 LBS.  
 PEACHES: 10.00-15.00 1/2 BU.  
 PEARS: 5.00-7.50 1/2 BU.  
 PEPPERS: GREEN SM. TO LRGE. 7.00-12.00, RED 4.00-6.00, BOTH 1 BU.; HOT 2.00-4.00 1/2 BU.  
 PICKLES: 10.00-19.00 1/2 BU.

**Some Markets Unavailable Because Of Early Press Deadlines**

POTATOES: RED 4.00-6.00, WHITE 4.00-5.50, BOTH 50 LBS.; SWEET 8.00-12.00 1/2 BU.  
 RED BEETS: 2.50-8.00 1/2 BU.  
 SQUASH: YELLOW 4.00-6.50 1/2 BU.; ACORN 6.75-9.00, BUTTERNUT 6.00-8.00, SPAGHETTI 6.00-7.00, ALL BU.  
 SWEET CORN: 1.00-2.10 DOZ.  
 TOMATOES: RED SMALL TO LARGE, 2.00-12.00, YELLOW SMALL TO LARGE 4.00-8.00, BOTH 1/2 BU.  
 WATERMELON: SANGRIA .50-.90.

ZUCCHINI: GREEN 6.00-7.00, YELLOW 6.00-8.50, BOTH 1/2 BU.  
 FLOWERS: MUMS 1.00-2.50.  
 ORNAMENTALS: FACE PUMPKINS 1.00-2.00; PRIZE WINNERS 3.00-6.00; GOURDS 4.50-8.00 1/2 BU.; GOOSE GOURDS 2.00-10.00, JBL 6.75-8.25 1/2 BU.; BABY PAMS .30-.65; INDIAN CORN .75-1.30 BUNCH, FIN- GERS .35-.60; POPCORN .40-.80.  
 SALE DAYS MON., WED., FRI., 10:30 A.M.

**Farmer Boy Ag Systems, Inc.**  
 Your One-Stop Farm Supply Center

**HEATING AGRICULTURAL HEATERS**

L.B. WHITE models from 15,000 BTU to 325,000 BTU

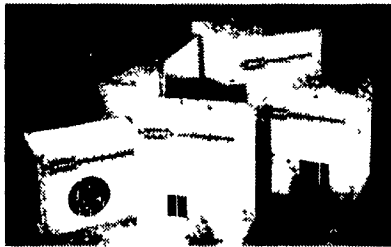

With an L B White pilot heater, you get the dependability of a time-proven design plus the safety standards you'd expect from an industry leader. So your animals stay warm and you don't have to spend time worrying about their safety

**CONTROLS**

**SUNNE THERMOSTAT**

Thermostat has sealed molded plastic case with exposed metal parts of stainless steel. Intended for heating or cooling control.



**FLOORING**

**Galvanized Woven Metal HOG FLOORING**  
 In Stock: 4'x8' and 5'x7'

- Excellent for farrowing/nursery pigs
- Doesn't retain bacteria
- No extra charge for custom sizes
- Easy cleaning
- Surface is non-porous
- Low cost flooring



Call Us For All Your DAIRY - POULTRY - SWINE Remodeling & Equipment Installation Needs

**DEODORIZERS**

**Pit and Lagoon Treatment**

- Virtually eliminates odors
- Speeds suspension of solids for faster, easier and more complete pump-out
- Enhances fertilizer value of waste by reducing nitrogen loss
- Guaranteed results.



**FEEDING FEED BINS**

We assemble, deliver and set up bins on your farm  
 \* Weather tight die-formed roof  
 \* Stronger engineered sidewalls  
 \* Ground controlled fill caps  
 \* Galvanized roll-formed legs  
 \* Engineered leg braced systems  
 \* Fast flowing hopper bottom



With CORE AUGERS and Flex-flo™ AUGER SYSTEM in 2 1/4" dia. to 5" dia.

**STAINLESS STEEL HOG FEEDERS**

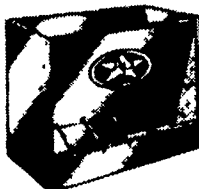

From Nursery to Finishing Feeders. Economically priced and available in single-sided or double-sided with feeding capabilities from 4 holes up to 14 holes

EXPERIENCED & KNOWLEDGEABLE SALES STAFF

**SCALES**

**WayPig**

**500 Animal Scale**

The entire unit serves as the weighing area so that an animal leaning on the sides won't prevent an accurate reading

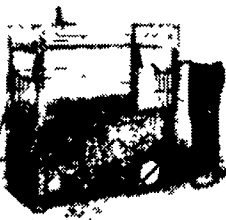

**Litter Scale**

An entire litter can be placed in the portable WayPig at one time. The new oversize scale gives a clear readout of the weight in pounds and kilograms. The compact design allows it to glide easily through aisles and around tight corners



Call for FREE Catalog or shop on line at our web site [www.farmerboyag.com](http://www.farmerboyag.com)

**Lancaster Poured Walls**

- Agriculture
- Commercial • Residential

Call for Prices On:

- SCS approved Manure Storage Pits
- Basements
- Footers
- Retaining Walls
- Floors

Concrete Pumping Available 28 Meter Boom Pump, 92' Reach

Customer Satisfaction Is Our Goal

**Lancaster Poured Walls**

2001 Jarvis Rd. • Lancaster, PA 17601 • (717) 299-3974

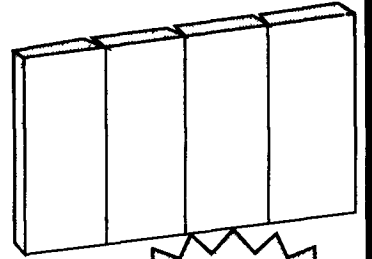

ATTENTION DAIRY FARMERS:

NEW PRODUCT - (PROVEN)

**HDPE PLASTIC BARN GUTTERS**

with 5/8" Bottoms & 3/8" Sides

- Customized to Fit Your Barn
- All Seams Welded & Leak Proof
- Gravity Flow System - No Electricity Needed
- Satisfied Customers We would be pleased to Show you operating facilities
- Low Maintenance
- Installed Between Milkings



Fly-Thru Barn Clean-Up

**NEW & PROVEN**

**New Style Manure Storage**

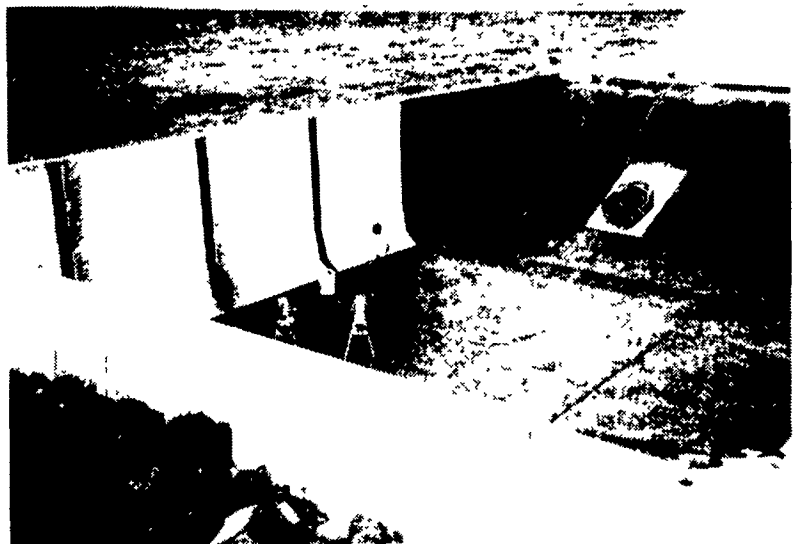

Precast Walls Sealed With Welded HDPE LINER Leak-Proof With Underground Detection Lines. All Sizes Above Or Inground Sets-Up Quickly.

**HOMESTEAD EXCAVATING CO.**

151 Meckville Rd., Myerstown, PA 17067

717-933-4366

9/30/00

Hours: Mon-Fri 6:30 to 5:30 Sat 7:30 to Noon

**Farmer Boy Ag Systems Inc.**

410 East Lincoln Avenue, Myerstown, PA 17067

717-866-7565 • 1-800-845-3374

Same Day Shipping

