

**Kutztown Produce Auction**

Kutztown, Pa.

Report Supplied by Auction  
Sept. 19, 21, 23, 2000

APPLES: 2.00-8.00 1/2 BU., 6.00-12.00 BU.  
BEANS: GREEN 3.00-12.00, YELLOW 3.00-14.00, LIMAS 8.00-14.00, ALL 1/2 BU.  
BROCCOLI: 2.50-4.50 1/2 BU., 3.50-6.50 BU.; .35-.65 EACH.  
CABBAGE: RED AND GREEN .45-1.10 EACH, 4.00-6.50 BAG.  
CANTALOUPE: .35-1.10.  
CAULIFLOWER: .20-.90.  
CUCUMBERS: 2.00-6.00 1/2 BU.  
EGGPLANT: 3.00-5.00 1/2 BU.  
EGGS: .60-.95 DOZ.  
GARLIC: 1.00-2.10 LB.  
ONIONS: YELLOW 6.00-8.50, SPANISH 8.50, BOTH 1/2 BU.  
PEACHES: 3.50-14.00 1/2 BU.  
PARS: 1.00-9.00 1/2 BU., 4.00-14.00 BU.

PEPPERS: GREEN 1.50-5.00 1/2 BU., 5.00-10.00 BU.; RED 3.00-8.00 1/2 BU., 8.00-14.00 BU.; HOT 3.00-6.00 FLAT, 4.00-8.00 1/2 BU.  
PICKLES: 5.00-8.00 1/2 BU.  
POTATOES: RED 4.00-8.50, WHITE 2.00-7.50, BOTH 50 LBS.; SWEET 4.00-9.00 1/2 BU.  
PUMPKINS: NECK .25-2.00.  
TURNIPS: 2.00-5.00 1/2 BU.  
RASPBERRIES: 13.00-17.00 FLAT.  
SQUASH: 2.00-4.50 1/2 BU., 4.00-8.00 BU., .20-2.00 EACH.  
SWEET CORN: .70-1.60 DOZ.  
TOMATOES: RED 1.00-12.00, YELLOW 5.00-10.00, BOTH 25 LBS.  
WATERMELON: SEEDLESS .40-2.00, SANGRIA .30-1.80.  
ZUCCHINI: 3.00-9.50 1/2 BU.  
FLOWER: MUMS .85-7.00, PLANTERS 6.00-14.00, GLADS .20-.40 STEM; DRIED BOUQUETS 1.00-2.00; FRESH BOUQUETS .60-1.50.  
NURSERY STOCK: SHRUBS 1.50-14.00; TREES 5.00-20.00.

ORNAMENTALS: FACE PUMPKINS .40-4.00, .05-.13 LB., 40.00-75.00 BIN, WEE-B-LITTLES .30-.60; GOURDS 1.50-8.50 1/2 BU., 5.00-14.00 BU.; GOOSE GOURDS .60-2.10; JBL 4.00-10.00 1/2 BU., 10.00-14.00 BU.; BABY PAMS .30-1.10; INDIAN CORN .40-2.10, FINGERS .15-1.40; POP-CORN .40-1.70; BROOM CORN .60-1.75 BUNCH.  
SALE DAYS TUES., THURS., SAT., 9 A.M. HAY AND STRAW SAT., 9 A.M.

BROCCOLI: .25-.70, 3.50-4.50 1/2 BU.  
CABBAGE: RED .70, GREEN .30-.65.  
CANTALOUPE: MED. AND LRGE .25-.65.  
CAULIFLOWER: .65-1.50 EA.  
EGGPLANT: 2.50-4.50.  
ONIONS: SPANISH 1.00-7.00.  
PEPPERS: GREEN SM. 4.00-6.50, LRGE 8.50.  
POTATOES: RED 1.00-1.40 10 LBS., 4.50-6.50 50 LBS.; WHITE 1.70 50 LBS., 4.00-5.00; SWEET 6.50-8.50.  
PUMPKINS: NECK .15-1.65.  
RASPBERRIES: BLACK .75.  
RED BEETS: 3.50-6.25.  
SQUASH: YELLOW 1.00-2.00;

ACORN 4.50 1/2 BU.; BUTTERNUT .55.  
SWEET CORN: WHITE .70-1.50; BI-COLOR .80.  
TOMATOES: RED SM. 3.00-8.00, MED. 5.00-8.50, LARGE 4.00-6.00.  
WATERMELON: CRIMSON .15-.90, SEEDLESS RED .20-1.60, SEEDLESS YELLOW .25-.00, SANGRIA .20-.35.  
ZUCCHINI: GREEN 6.50.  
FLOWERS: MUMS 1.10-4.50.  
ORNAMENTALS: FACE PUMPKINS SM. TO LRGE. .10-2.00; GOOSE GOURDS 1.60-3.75; JBL 7.50-11.00; BABY PAMS .55-.60; INDIAN CORN .10-.85, INDIAN FINGERS .10-.55; MIXED GOURDS 3.00-10.00.  
NEXT WEEK'S SALE DATES TUES., THURS., FRI., 10 A.M.

**Lebanon Produce Auction**

Reistville, Pa.

Report Supplied by Auction  
Sept. 26, 2000

APPLES 1.50-4.75.  
BEANS: GREEN 6.00-8.00, LIMA 6.00 1/2 BU., 9.50 BU.

**NOTICE VINTAGE SALES STABLES, INC.**

**CALF AUCTION**  
Every Monday 1 PM

**SHEEP, GOAT & CALF AUCTION**  
Every Tuesday 6 PM

All calf buyers will be in attendance!

For more information

(717) 442-4181 (717) 768-8204

**WATERLESS TOILETS**

**"SUN-MAR" Composting Toilets**

Several models available including non-electric.  
• NO Septic System  
• NO Chemicals

Save the Environment!  
Recycle Back to Nature!

**FREE:**

12 Page Color Catalog

We Perform Septic Inspections & Certifications

ECO-TECH Call Today 1-800-879-0973

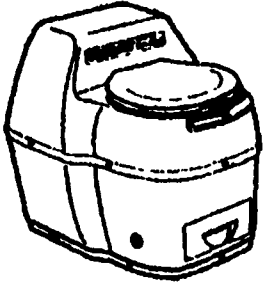

**IDEAL LEAF TOBACCO COMPANY**

If you farm tobacco and have old 609 tobacco on your farm or 41 type tobacco, please drop us a card telling how much you have. I have someone that could possibly be interested in the year old tobacco. Ideal Leaf Tobacco Co. is also considering opening a tobacco auction at Kirkwood.

**Ideal Leaf Tobacco Co.**

Rt. 3 Box 208, Farmville, VA 23901



477 East Farmersville Rd.  
New Holland, PA 17557  
**(717) 355-2361**

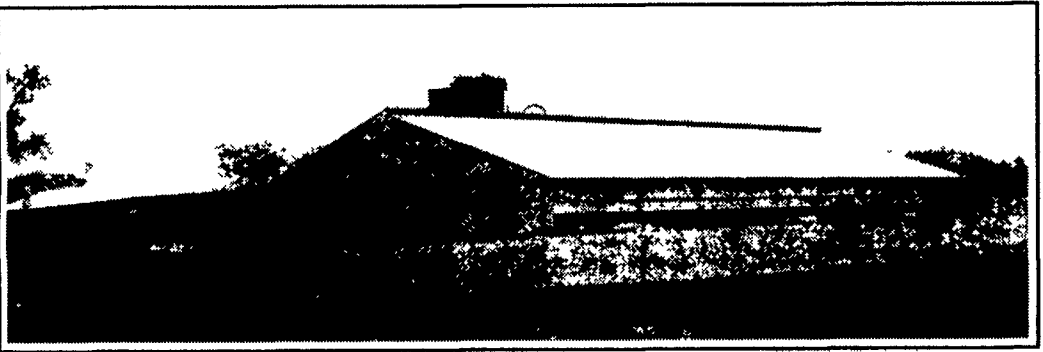

**Concrete Slatted Free Stall Barn**



**Long Core Cattle Waffle Slats**

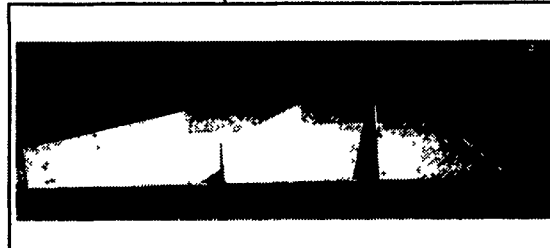

Precast Concrete T-Wall Bunker Silos or commodity buildings built to suit your needs. Bunkers available in 8 Ft. or 12 Ft. High

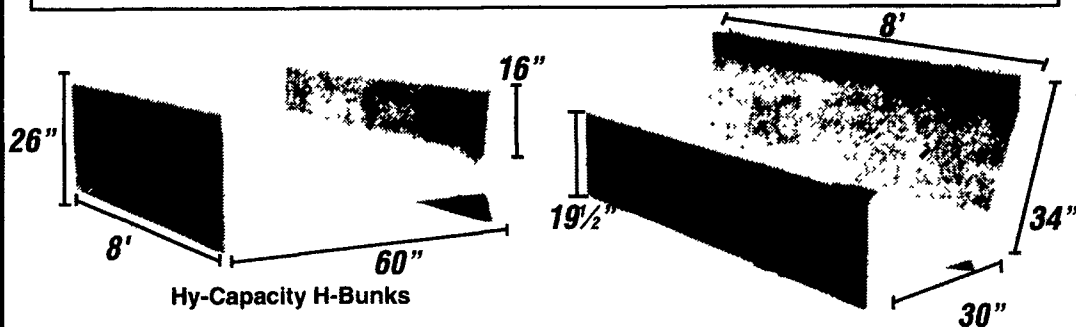

End Sections Available For Feed Bunks

Slant Back J-Bunks

Give us a call for more information on hog, beef, dairy and heifer barns.

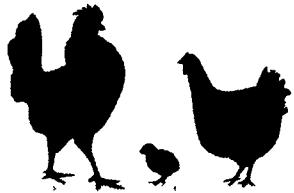

**POULTRY GUARD™**

LITTER AMENDMENT

New Poultry Guard™ Litter Amendment is a unique activated clay that delivers consistent ammonia control without the handling inconvenience associated with other poultry litter treatments.

Unlike these other treatments, Poultry Guard Litter Amendment is easy and convenient to apply and needs no incorporation or activation. Fewer application variables mean more consistent performance. In addition, Poultry Guard can be applied up to five days before bird set, whenever it's convenient for the grower.

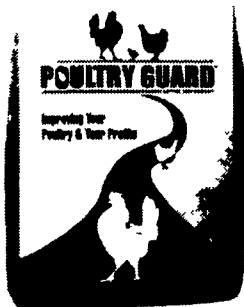

**Using Poultry Guard Litter Amendment Is As Simple As...**

**A**pply

Simply spread over poultry litter.

- No incorporation
- No moisture activation
- No complicated instructions for heating and ventilation in conjunction with application

**B**ird Set

Poultry Guard can be applied when it's most convenient, up to five days before bird set.

- No application timing headaches between clean out and bird set
- No last minute application after equipment has been lowered

**C**ontrol Ammonia

Poultry Guard will deliver immediate and long-term ammonia control and give birds a healthier growing environment.

- No more dangerously high levels of ammonia to stunt growth

You be the judge! We are confident this litter amendment will improve your poultry and your profits.

For More Information Call:

**BEITZEL'S SPRAYING**

Witmer, PA 17585 • 717-392-7227 or  
Toll Free 1-800-727-7228 7:00 AM to 5:00 PM  
CERTIFIED COMMERCIAL APPLICATORS

LICENSED

Spraying Since 1961

INSURED