

# New Jersey State 4-H Dairy Show

**WARREN CO., N.J. —** The New Jersey State 4-H Dairy Show was held August 22, at the Warren County Farmer's Fair-ground. The judge was Mr. Dan Carroll of Cedar Lane Farm.

## HOLSTEIN CLASS RESULTS

Junior heifer calves: 1. Kimberly Pettit. 2. Kelly Pettit.

Intermediate heifer calves: 1. Morgan Tirone. 2. Melissa Wainwright. 3. Brian Hustus.

Senior heifer calves: 1. Rafe Simmons. 2. Brynn Kirby. 3. Beckie Caterson.

Summer junior yearling heifers: 1. Sam Pribell.

Junior yearling heifers; 1. Yuny Osadco. 2. William Sullivan.

Intermediate yearling heifers 1. Ern Freeborn. 2. Brian Hustus. 3. Jessica Kinney.

Senior yearling heifers. 1. Melissa Wainwright.

Junior champion Holstein: Morgan Tirone

Reserve junior champion Holstein: Rafe Simmons.

Junior bred by exhibitor: 1. Kimberly Pettit 2. Melissa Wainwright.

2-year-olds not in milk: 1. Heather Waters. 2. Michael Sodtalters.

Junior 2-year-olds: 1. Jessie Freeborn.

Senior 2-year-olds: 1. Kimberly Pettit. 2. Kelly Pettit. 3. Brant Simmons.

3-year-olds: 1. Nora Swanson.

Aged cows: 1. Scott Ambruster Jr.

Dry cows: Heather Waters.

Senior champion Holstein: Kimberly Pettit.

Reserve senior champion Holstein: Jessie Freeborn.

Grand champion Holstein: Kimberly Pettit.

Reserve champion Holstein: Jessie Freeborn.

Senior bred by exhibitor: 1. Jessie Freeborn. 2. Heather Waters.

Dam and daughter: 1. Kimberly Pettit. 2. Heather Waters.

Produce of dam: 1. Kimberly Pettit.

## BROWN SWISS CLASSES

Senior heifer calves: 1. Yuny Osadco. 2. Rebecca Schnetzer.

Junior champion Brown Swiss: Yuny Osadco.

Reserve junior champion Brown Swiss: Rebecca Schnetzer.

2-year-olds not in milk: 1. Dawn Truszowski.

Senior champion Brown Swiss: Dawn Truszowski.

Grand champion Brown Swiss: Yuny Osadco.

Reserve champion Brown Swiss: Rebecca Schnetzer.

## JERSEY CLASSES

Junior yearling heifer: 1. Ashley Tursky.

Senior yearling heifer: 1. Brynn Kirby.

Junior champion Jersey: Brynn Kirby.

Reserve junior champion Jersey: Ashley Tursky.

Junior bred by exhibitor: Brynn Kirby.

Grand champion Jersey: Brynn Kirby.

Reserve champion Jersey: Ashley Tursky.

First year showmanship-Grades 4-8: 1. Morgan Tirone. 2. Ashley Tursky. 3. Rafe Simmons.

First year showmanship-Grades 9-12: 1. Christopher Romero.

Beginning showmanship-Grades 5-6: 1. Ern Freeborn. 2. Kelly Pettit. 3. Kim Pettit

Intermediate showmanship-Grades 7-9: 1. Rebecca Schnetzer 2. Brynn Kirby. 3. Jessie Freeborn.

Experienced showmanship-Grades 10-13: 1. Heather Waters 2. Nora Swanson. 3. Jessica Ambruster

Champion showmanship Heather Waters



Left to right, Dawn Truszowski, senior champion Brown Swiss; Rebecca Schnetzer, reserve junior champion and reserve champion Brown Swiss; Yuny Osadco, senior champion and grand champion Brown Swiss; Warren Co. Dairy Princess Eileen Salters and Judge Dan Carroll from Cedar Lane Farm.

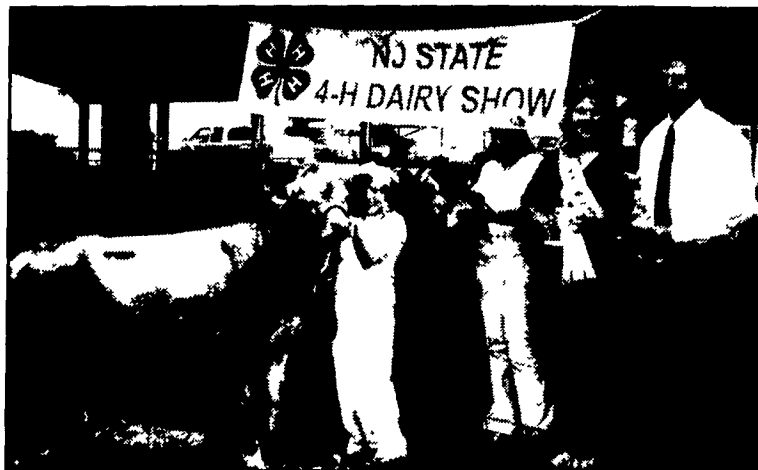

Left to right, Ashley Tursky, reserve champion Jersey; Brynn Kirby, grand champion Jersey; Warren Co. Dairy Princess Eileen Salters and Judge Dan Carroll from Cedar Lane Farm.



Left to right, Rafe Simmons, reserve junior champion Holstein; Morgan Tirone, junior champion Holstein; Jessie Freeborn, reserve senior champion and reserve champion Holstein; Kimberly Pettit, senior champion and grand champion Holstein; Warren Co. Dairy Princess Eileen Salters and Judge Dan Carroll from Cedar Lane Farm.



## Pasture Mat®

The Golden Standard In Cow Comfort

### Pasture Mat Plus

The Perfect Addition To Your Pasture Mats

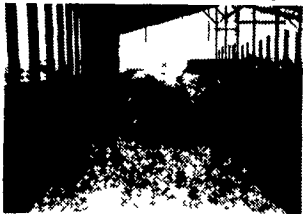

- Its soft durable design provides added cushion to both old & new mattresses
- It helps to remove the ripple effect of the mattress, and increases the ease of cleaning

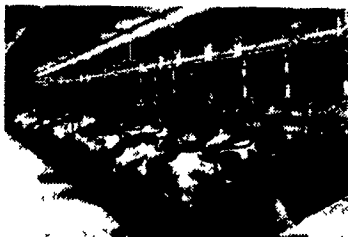

### Why Pasture Mat?

- Pasture Mat is tightly stuffed with rubber and sewn every 4" to prevent shifting
- Proven most durable top cover
- Least abrasive top cover on the market.
- Fits any stall
- Proven performance

For details and installation with over 7 years experience, call:

## Petersheim's Cow Mattresses

117 Christiana Pike (Route 372), Christiana, PA 17509

U.S. Pat. No. 5653195 **610-593-2242**

Ask For Merrill or Sam



## THE ADVANTAGES OF ROASTED CORN

- \* **Earlier Harvest** - Our roaster will dry corn down eight to ten points of moisture.
- \* **Higher Digestibility** - Research studies show that roasted corn is more digestible than high-moisture corn.
- \* **Purer Feed** - Our wet growing season has the potential of producing mold spores in standing corn that is harmful to livestock, swine and poultry. Our flame roaster can effectively remove mold spores.
- \* **Drier Total Ration** - With less fermented feed. Supplementing the hay and corn silage diet with dry corn aids better rumen health.
- \* **Greater Profits** - Dairy herds fed roasted corn advance two to eight lb. per cow in milk and improves herd health.

For more information contact

## SCHNUPP'S GRAIN ROASTING, INC.

416 Union Rd., Lebanon, PA 17046  
717-865-6611 - 1-800 452-4004

David N. Groff  
R.R. 3 Lewisburg, PA  
570-568-1420

Lancaster Farming Classified Ads  
Now searchable on the Internet

Check Out Our Web Site  
[www.lancasterfarming.com](http://www.lancasterfarming.com)



## RANGER Plows Through Your Job List.

The new Polaris RANGER with true 6-wheel drive and a long list of available accessories lets you handle all kinds of tough jobs. On farms, ranches and construction sites.

- Front plow blade with electric lift (shown)
- 2000 lb. Warn™ winch a mounting plate
- Windshield
- Cab roof
- Electric dump box assist
- Track kit
- And more



POLARIS RANGER

SPORTS 'N' TURF Resource Inc.



515 North Reading Road, Rt. 272, Ephrata, PA 17522  
717-733-4151 1-800-522-3714 (PA Only)

The Polaris RANGER, general purpose off-road utility vehicle is not intended and may not be registered for on-road use © 1998 Polaris Industries Inc

BUY, SELL, TRADE OR RENT THROUGH THE CLASSIFIED ADS IN Lancaster Farming

### NOTICE: FARM OWNERS

Goodville Mutual Is One of the Top 5 Farm Insurance Companies in Pennsylvania

### WANT TO KNOW WHY?



Liz Martin  
Martin Insurance Agency  
459 C N George St  
Millersville, PA 17551  
(717) 872-7756  
Toll Free  
1-877-791-5235

www.martininsurance.com  
Affordable insurance for farm, home vehicle, and small business

Agent for Goodville Mutual