

Buffalo Valley Produce

Mifflinburg, Pa

Report Supplied by Auction

Tuesday, Sept. 5, 2000

APPLES: 5.00-8.00 1/2 BU.
BEANS: GREEN AND YELLOW 8.00, LIMA 12.00, ALL 1/2 BU.
BLACKBERRIES: 1.50 PINT.
BLUEBERRIES: 1.50 PINT.
BROCCOLI: .40 HEAD.

CABBAGE: GREEN 5.00 50 LBS.
CANTALOPES: SM. TO LRGE. .50-1.00 EACH.
CAULIFLOWER: 1.20 HEAD.
CUCUMBERS: 8.00 BU.
EGGPLANT: 7.50 BU.
GRAPES: 12.00 20 LBS.
NECTARINES: 14.00 1/2 BU.
ONIONS: SPANISH 7.00 1/2 BU.
PEACHES: 9.00 1/2 BU.
PEARS: 6.00 1/2 BU.
PEPPERS: MED. TO LRGE. 5.00-

8.00 1 1/4 BU., RED 9.00-12.00 1/2 BU.; HOT 6.50 1/2 BU.
PICKLES: 7.00 1/2 BU.
POTATOES: RED 5.00, WHITE 6.00 50 LBS.
PUMPKINS: NECK 1.25.
RASPBERRIES: RED 1.50 PINT.
RED BEETS: 4.50 1/2 BU.
SQUASH: YELLOW 6.50 1/2 BU., ACORN 8.00 BU., BUTTERNUT 7.50 BU., SPAGHETTI 8.50 BU.
SWEET CORN: WHITE 1.00, BI

COLOR 1.75, YELLOW 1.00, ALL DOZ.
TOMATOES: 4.50-9.50, 25 LB.; YELLOW 8.00 25 LBS.; CHERRY .50 PINT.
WATERMELON: SEEDLESS 2.00, SANGRIA 1.75.
ZUCCHINI: GREEN 5.00, YELLOW 6.50 BOTH 1/2 BU.
FLOWERS: MUMS 1.50-4.00; GLADS .25.
ORNAMENTALS: FACE PUMPKINS 1.00-5.00; BIG MACS .10 LB.; GOURDS 6.50 1/2 BU.; JACK-BLITTLES 8.00 1/2 BU.; BABY PAMS .50; INDIAN CORN 1.75 BUNCH, FINGERS .85 BUNCH, POPCORN .70 BUNCH.
SALE DAYS TUES. AND THURS., 10 A.M.

NECTARINES: 10.00-12.00 BOX
PEACHES: 10.00-12.00 1/2 BU.
PEARS: 8.00-10.00 BOX
PEPPERS: GREEN SM. TO LRGE 4.00-6.00, RED 8.00-10.00, BOTH BU., HOT 3.00-4.00 1/2 BU., COLORED 4.00-6.00 1/2 BU.
PICKLES: 5.00-8.00 1/2 BU.
PLUMS: 10.00-14.00 BOX.
POTATOES: RED 4.00-5.00, WHITE 3.00-4.00, BOTH 50 LBS.; SWEET 8.00-10.00 1/2 BU.
PUMPKINS: NECK 1.00-1.75 EACH.
RASPBERRIES: 14.00-20.00 FLAT RED.
RED BEETS: 10.00-12.00 13 CT BOX.
SQUASH: BUTTERNUT 2.00-4.00 BOX; PATTY PANS 6.00-8.00 7 LB BOX.
SWEET CORN: 1.20-2.10 DOZ.
TOMATOES: RED SM. TO LRGE. 5.00-15.00, YELLOW 8.00-18.00, BOTH 25 LBS.; GRAPE 5.00-8.00 12 PINT FLAT; PLUM 5.00-7.00 BOX.
TURNIPS: 6.00-8.00 BAG
WATERMELON: SEEDLESS 1.00-2.00, SANGRIA 1.00-2.60
ZUCCHINI: 5.00-7.00 1/2 BU.
FLOWERS: MUMS 1.50-3.00.
ORNAMENTALS: FACE PUMPKINS SM. TO LRGE. 1.00-3.00; GOURDS 4.00-6.00 BOX; JBL 4.00-6.50 1/2 BU.; BABY PAMS .30-.50; INDIAN CORN .75-1.20, FINGERS .25-.70 BUNCH
SALE DAYS MON. THROUGH FRI., 8:30 A.M. CRAFT SALE SEPT 27, 9 A.M.

Leola Produce

Leola, Pa

Report Supplied by Auction

Thursday, Sept. 7, 2000

APPLES: 5.00-8.00 1/2 BU.
BEANS: GREEN 6.00-8.00 BU., YELLOW 6.00-10.00, LIMA 10.00-14.00, BOTH 1/2 BU.
BROCCOLI: 6.00-8.00 12 CT. BOX.
CABBAGE: GREEN .40-.60 HEAD.
CANTALOPES: SM. TO LRGE. .20-.80 EACH.
CAULIFLOWER: PURPLE .55 HEAD.
CUCUMBERS: 4.50-7.50 1/2 BU.
EGGPLANT: 6.00-8.00 BU.
HONEYDEW
ONEYLOPE: .40-.80 EACH.
LEEKS: 10.00-12.00 BOX.



Pennsylvania Dairy Princess and Promotion Services, Inc.
cordially invites you to attend the
44th Annual Pennsylvania Dairy Princess Banquet and Coronation
on
Saturday evening, the twenty-third of September Two Thousand



PA Dairy Princess Jennifer Dotterer

5:30 Milk Punch Reception 6:30 Banquet
Sheraton Inn Harrisburg
800 East Park Drive, Harrisburg, Pennsylvania

RSVP

Tickets \$20.00

Please make _____ Reservations @ \$20.00 ea.
For the 44th Anniversary Dairy Princess Banquet & Coronation
My check for \$_____ is enclosed.
Tickets will be held at door.
Name: _____
Address: _____

Return form by 9/20/2000 to:
PA Dairy Princess & Promotion Services, Inc.
214 South St., Box 640
Clarion, PA 16214
(814) 226-7470

McElwee's Livestock

Home of Shippensburg Cownet
3 Locations To Serve You

Newburg

Mon. 9-4, Thurs. 9-2
(717) 423-6869

Woodsboro, MD

Tues. 10-2
(301) 845-6232

Chambersburg

Wed. 9-3
(717) 267-3321

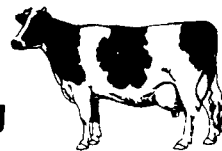

Receiving All Cows, Bulls, Steers, Calves
Call For Daily Price Quotes

2000 CHEMGRO HYBRID CORN AND SOYBEAN FIELD DAYS

10:00 AM - 2:00 PM

Thursday, September 14, 2000

**Jay and Ralph Todd
East Petersburg, PA**

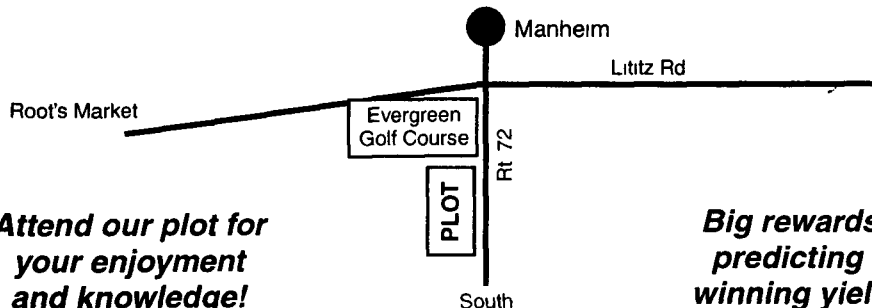

Attend our plot for your enjoyment and knowledge!

Discuss your fertility and pesticide concerns with experts.

Lots of prizes!



Big rewards for predicting the winning yields & varieties.
Fun for all!
You'll be glad you came!

Chemgro

PO Box 218, East Petersburg, PA 17520
(717) 569-3296 • (800) 374-3326

A FREE GIFT FOR EVERYONE ATTENDING

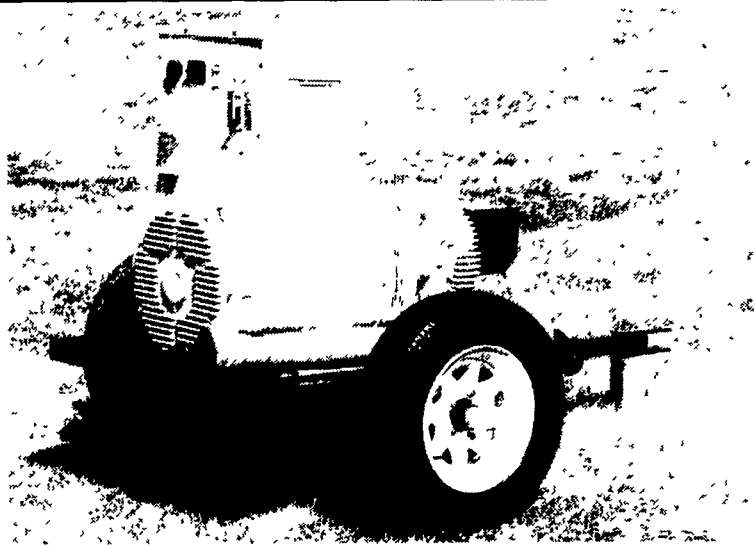

GENERATORS

Sales ★ Service ★ Rentals
Complete Generator Systems
PTO • Portables • 2-1600 KW
We Service It If You Have It,
And Sell It If You Need It.



34 W. Mohler Church Rd.
Ephrata, PA 17522
Tel: 717-738-0300
Fax: 717-738-4329