

Kutztown Produce Auction

Kutztown, Pa.
Report Supplied by Auction
Aug. 21, 22, 24, 25, 26, 2000
APPLES: 2.50-8.00 1/2 BU.
BEANS: GREEN 4.00-12.00, 8.00-16.00 BU.; YELLOW 4.00-15.00, LIMAS 8.00-18.00, BOTH 1/2 BU.
BLACKBERRIES: 16.00-20.00 FLAT.
BROCCOLI: .60 EACH.
CABBAGE: 5.50-6.00 BAG.
CANTALOUPE: .10-1.10.
CUCUMBERS: 2.50-5.00 1/2 BU., 5.00-10.00 BU.
EGGPLANT: 2.50-6.00 1/2 BU.
EGGS: .55-1.05 DOZ.
GARLIC: 1.00-2.00 LB., 4.00 BRAIDED.
GROUND CHERRIES: 8.00-16.00 FLAT.
HONEYDEW OR HONEYLOPE: .10-1.00.
NECTARINES: 6.00-16.00 1/2 BU.
ONIONS: YELLOW 4.00-5.00 1/2 BU., 1.10 10 LBS. SPANISH.
PEACHES: 3.50-16.00 1/2 BU.
PEARS: 2.00-8.50 1/2 BU.
PEPPERS: GREEN SM. TO LRGE. 2.50-6.00 1/2 BU., 5.00-12.00 BU., RED

SM. TO LRGE. 6.00-10.00 1/2 BU.; HOT 2.50-13.00 FLAT, 6.00-10.00 FLAT.
PICKLES: 5.00-10.00 1/2 BU.
PLUMS: 14.50-20.50 1/2 BU.
POTATOES: RED 2.50-5.00 1/2 BU.; WHITE 4.50-11.00 50 LBS., 17.50 100 LBS.
PUMPKINS: NECK 1.10.
RASPBERRIES: RED 10.00-16.00 FLAT.
RED BEETS: 3.50-9.00 1/2 BU. CUT., .60-.90 BUNCH.
SQUASH: YELLOW 4.00-8.00 1/2 BU., ACORN 6.00-8.00, BUTTERNUT 4.00-6.50, BOTH 1/2 BU.
SWEET CORN: .25-2.00 DOZ.
TOMATOES: RED. SM. TO LARGE 1.00-12.50 25 LBS., 1.00-6.00 10 LBS.; CHERRY 1.50-8.00 FLAT.
TURNIPS: 1.50 1/2 BU.
WATERMELON: SEEDLESS .50-2.30; YELLOW .50-1.30; OTHER .30-2.00.
ZUCCHINI: GREEN AND YELLOW 3.50-11.50.
FLOWERS: PERENNIALS .50-4.00 EA.; PLANTERS .75-4.00; GLADS .15-.45; DRIED FLOWER BOUQUETS 1.70-2.25; FRESH BOUQUETS .70-1.25; SUNFLOWERS .05-.16; CELOSIA .10-.50.

NURSERY STOCK: 2.00-7.50.
ORNAMENTALS: JBL .05-.15 EA.
STARTING SEPT. 1, AUCTION EVERY TUES., THURS., FRI., SAT., 9 A.M. HAY AND STRAW SAT. 9 A.M.

Lebanon Produce Auction

Reistville, Pa.
Report Supplied by Auction
August 29, 2000
APPLES 1.00-6.00 1/2 BU.
BEANS: GREEN 2.00-12.00, YELLOW 13.00, LIMAS 7.00-8.00, ALL 1/2 BU.
BLACKBERRIES: 1.70 QT.
CABBAGE: RED .10; GREEN .30-.55.
CANTALOUPE: SM. TO LRGE. .05-.80 EACH.
CAULIFLOWER: .25-.70.
CUCUMBERS: 1.00-6.50 BU.
HONEYDEW OR HONEYLOPE: .55-.80.
NECTARINES: 11.00 1/2 BU.
PEACHES: 11.00-13.50.
PEARS: 1.25-2.00.
PEPPERS: LRGE. 4.00-7.00 BU.
PLUMS: 5.50.
POTATOES: RED 1.25-2.00, WHITE

2.00-3.50.
SWEET CORN: WHITE .50-1.40, BICOLOR .50-1.00, YELLOW .35-1.30, ALL DOZ.
TOMATOES: RED SM. 5.00-11.50, MED. 7.50-13.00, LARGE 10.00-13.00, ALL 25 LBS.
WATERMELON: CRIMSON .70-1.20, SEEDLESS .65-2.00, SEEDLESS YELLOW 1.80, SANGRIA .45-1.20.
ZUCCHINI: GREEN 2.50 1/2 BU.
FLOWERS: MUMS 2.10-2.80.
AUCTION DAYS MON., TUES., THURS. AND FRI., 9:50 A.M. NO HAY SALE REPORT DUE TO LACK OF HAY AND BUYERS.

CUCUMBERS: 3.50-5.00 24 CT.
EGGPLANT: 4.00-12.00 BU.
GARLIC: 3.00-6.50 1/2 PECK.
ONIONS: SPANISH 4.00-5.00 PECK.
PEACHES: 4.50-6.00 PECK.
PEPPERS: RED 5.00-8.00 BU., HOT 2.00-6.00 1/2 BU.
PICKLES: 5.00-17.00 1/2 BU.
PLUMS: 3.50-6.50 PECK.
POTATOES: 6.00-7.00 50 LBS., 1.50-1.75 5 LBS.
PUMPKINS: NECK 1.00-2.60; PIE .40-.60.
RASPBERRIES: RED 1.33-2.17 PINT.
RED BEETS: 3.00-8.00 1/2 BU.
SQUASH: YELLOW 5.00-11.00 1/2 BU.; ACORN 4.00-9.00, BUTTERNUT 5.00-8.50, PATTYPANS 4.40, ALL 1/2 BU., SPAGHETTI 5.00-9.00 BU.
SWEET CORN: 1.40-3.50 DOZ.
TOMATOES: RED 2.00-5.00 10 LBS., YELLOW 1.50-3.50, BOTH 10 LBS.
WATERMELON: .70-1.80.
ZUCCHINI: 9.00-14.00 1/2 BU.
FLOWERS: MUMS 1.00-2.00.
ORNAMENTALS: GOURDS 2.00 PECK; GOOSE GOURDS .50-1.00.

Farmers Produce Auction

Mount Hope, Ohio
Report Supplied by Auction
Aug. 29, 2000
APPLES: 3.00-5.50 BU.
BEANS: GREEN 7.00-24.00 BU.; LIMA 5.00-12.00 PECK.
BLACKBERRIES: 1.00-2.00 PINT.
BROCCOLI: 1.50 1/2 BU.
CANTALOUPE: SM. TO LRGE. .05-.90.

Farmer Boy Ag Systems, Inc.
Your One-Stop Farm Supply Center

VENTILATION

BASKET FANS

With 8 ft. Cord and Ceiling Mounting Brackets.

Direct Drive
1/3 Hp, 24", 1/2 Hp,
24" & 1/2 Hp, 36"
Quantity Pricing Available

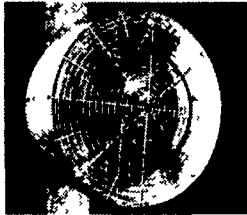

A Division of
USI

GALVANIZED FANS

Economical line of galvanized fans are now available in various versions to fit any need or application that you may encounter



Direct Drive
• High efficiency "PSC" motor
• Upright motor mounts for unrestricted airflow
• Full variable speed capabilities
Belt Drive
Available in 36" & 48" sizes
• High quality sealed "AVS" designed bearings
• Twist link belt for ease of adjustment to keep at top performance

HEATING

Pur-Tite HEATERS

The Purafire heater provides a consistent, cleanburning and fuel efficient source of warmth for all types of poultry and swine houses. Choose from two models, the C80M variable output (40,000-80,000 BTUH) and the C225 (225,000 BTUH). Each is LP or natural gas compatible and can be mounted inside or outside your confinement house. Electronic ignition.



EXPERIENCED & KNOWLEDGEABLE SALES STAFF

FEEDING

FEED BINS

We assemble, deliver and set up bins on your farm
* Weather tight die-formed roof
* Stronger engineered sidewalls
* Ground controlled fill caps
* Galvanized roll-formed legs
* Engineered leg braced systems
* Fast flowing hopper bottom



With CORE AUGERS

and Flex-flo™ AUGER SYSTEM
in 2 1/4" dia. to 5" dia.

High Feed Costs
Getting You Down? Save \$\$
With These HIGH EFFICIENCY HOG DINERS

A feed-down design permits feed to be dropped to the feed pan with easy access for the animals, eliminating feed from being dragged out and wasted



Available in a variety of sizes.



STAINLESS STEEL HOG FEEDERS

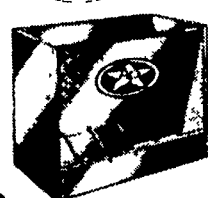

From Nursery to Finishing Feeders.

Economically priced and available in single-sided or double-sided with feeding capabilities from 4 holes up to 14 holes

Call Us For All Your DAIRY - POULTRY - SWINE Remodeling & Equipment Installation Needs

24 HOUR ON-SITE SERVICE

FLOORING

Galvanized Woven Metal HOG FLOORING
In Stock: 4'x8' and 5'x7'

- Excellent for farrowing/nursery pigs
- Doesn't retain bacteria
- No extra charge for custom sizes
- Easy cleaning
- Surface is non-porous
- Low cost flooring



SCALES

WayPig

500 Animal Scale
The entire unit serves as the weighing area so that an animal leaning on the sides won't prevent an accurate reading.

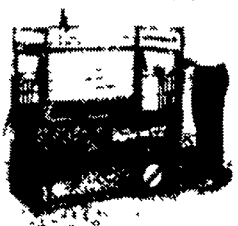

Litter Scale

An entire litter can be placed in the portable WayPig at one time. The new oversize scale gives a clear readout of the weight in pounds and kilograms. The compact design allows it to glide easily through aisles and around tight corners.

9/2/00

Hours: Mon-Fri 6:30 to 5:30
Sat 7:30 to Noon

Farmer Boy Ag Systems Inc.

410 East Lincoln Avenue, Myerstown, PA 17067
717-866-7565 • 1-800-845-3374



Same Day Shipping



ATTENTION DAIRY QUALITY HAY BUYERS!



23+% Protein
180-220+ RFV 10% Max. Moisture - Analysis Provided

An effective partial replacement for your High Quality Alfalfa needs

- Performance Proven
- Price Competitive
- Cost Effective
- Highly Palatable

HANDLES LIKE GRAIN. MINIMIZE YOUR SHRINKAGE!

AVAILABLE FOB IN EASTERN PA - WHY NOT USE SOME?

Minnesota Valley Alfalfa Producers Co-op

320-231-2400

E-mail sales@mrvap.com

THE NEW WAVE PATTERN

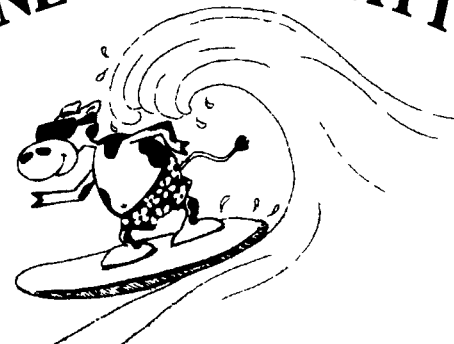

Grooved Rubber Matting

Grooved In A Wave Pattern Creating A Non Slip Area, For Cow Runners and Horse Barns. Up to 6 Feet Wide and Any Length. Nothing Else On Market Like It

610/286-0168, 610/286-0706



Pasture Mat

The Golden Standard In Cow Comfort

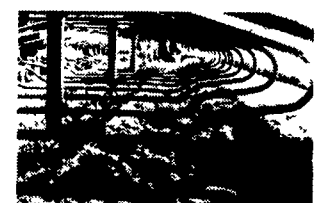

Pack Mat

Why Pasture Mat?

Pasture Mat is tightly stuffed with rubber and sewn every 4" to prevent shifting
Proven most durable top cover
Least abrasive top cover on the market
Fits any stall
Proven performance

Reduce Sand • Increase Cow Comfort

- The perfect complement to any sand stall
- Owners report sand savings up to 80%
- Yielding surface does not allow sand to compact
- Prevents "digging out" of stalls

For details and installation with over 7 years experience, call:

Petersheim's Cow Mattresses

117 Christiana Pike (Route 372), Christiana, PA 17509

U.S. Pat. No. 5653195

610-593-2242

Ask For Merrill or Sam