

TWO-DAY ESTATE ANTIQUE AUCTION!

The Estate of Lester and Thelma Grenewalt, Late of York, PA

FRI. EVENING, SEPT. 15th
4:30 PM

SAT. MORNING, SEPT. 16th
8:30 AM

To be held at Chanceford Community Hall, Brogue, York County, PA

4:30 PM FRIDAY - ORDINARY TOOLS & HOUSEWARES, 1986 CADILLAC SEVILLE & 50+ HUMMELS

8:30 AM SATURDAY - ANTIQUES, GLASSWARE, COLLECTIBLES, ETC.

Incl., major Weller pcs; GWTW lamps; beacon hanging parlor lamp - original, lg. ornate metal lamp w/slag glass shade; Ray-O-Lites; Beswick English and other face pcs; lg. collection, 150+ pcs. of Larkin Norrtake Azalea china; 5 coffee grinders; asstd. Carnival glass, incl. Northwood 7 pc. purple diamond lace water set; salesman's sample "The Gem" ice cream churn; and items too numerous to list.

1:00 PM GORGEOUS ANTIQUES, OAK FURNITURE, COLLECTIBLES, ETC.

2 Outstanding bowfront oak china closets w/carved lion heads, etc; oak ped. table w/pressed decor. on apron and carved lion heads on knees of ped; 6 pressback oak chairs; dovetailed oak blanket chest; massive carved oak stand w/b&c feet, 2 oak stands w/spiral-carved legs and b&c feet; oak two-pc. step-back cupboard; Herschede grandfather's clock; fine fluted oak fern stand, nice ant. hanging cupboards; ant. juvenile rockers; and much, much more.

TERMS: Cash to strangers & out of state. Local checks w/acceptable ID, or bank letter of credit specifying this auction on this date.

MICHAEL GRENEWALT, ADMINISTRATOR
Sechrist Auctioneers
2731 Clearview Way, York, PA 17403-9532
Lic. Nos. 820 & 821

For a full-color photo mailer brochure, send \$1.00 to the above address

CLIP & SAVE

Public Auction Register

Closing Date Monday 5:00 P.M.

of each week's publication

Internet Sale Register will be updated every Sat. at 2:23 P.M.

ATTENTION Auctioneers

All sales register info needs complete address, street, town, county & state.

SAT SEPT 9 - 10AM Tractors and modern farm equip, milking equip, feed, barn & feeding equip, consigned items At Beaver Fairgrounds in Beaver Springs, Pa just off Rt 522 Snyder Co Mr & Mrs Richard Shirey, Jr Ken Smith AU867-L

SAT SEPT 9 - 10AM Antiques, collectibles & modern firearms, hunting & fishing accessories At

Horst Auction Center, Rt 322 & Durlach Rd, Ephrata, Lanc Co, Pa Horst Aucts AU438L

SAT SEPT 9 - 10AM Heifer Sale, New Holland Sales Stables, 101 W Fulton St New Holland Pa

SAT SEPT 9 - 11AM Real Estate, West Edmeston NY Mel Manasse & Son, aucts

SAT SEPT 9 - 11AM Real Estate in Jackson Twp, Perry Co 4 miles S of Blain Amos Fisher, owner Bryan D Imes, auct AU-001656-L

SUN SEPT 10 - 1PM Estate collection of the late John Petrochko, Meadowbrook Farm, Derr's Pa, N Columbia Co Sporting arms knives, prints reference library Letter Bros Auction Co auct AU3170L

MON SEPT 11 - 3PM Reinholds Fire Co Banquet Hall, Rt 897 Reinholds, Antiques & Collectibles, Art Pannebecker Auct Service AU1476-L

MON SEPT 11 - 5:30 PM Collectibles, household 85952 Old Jonestown Rd, Grantville, Pa Mildred Longreen, owner Richard & Rick McNeal and Jessie Berkebile, aucts AU-001380L, AU-002188-L & AA-002563-L

THUES SEPT 12 - 10AM Real

estate & machine shop equip, Coleman Industries, Inc 142 Quick St Phoenixville, Pa Wm F Comly & Son, Inc, aucts

TUES SEPT 12 - 10AM Buses shop equip, tools school supplies At Eastern School District Bus Garage off Orange St, Wrightsville, Pa Eastern York School Dist, seller Gilbert & Gilbert, aucts #2256 #336

WED SEPT 13 8 30AM At 1905 Horseshoe Rd, Lancaster, Pa in Greenfield Corporate Center For Albertson/Acme Skyline Distribution Center Witman Aucts AU001127-L

WED SEPT 13 - 10 30AM 71 Acre farm in Adams Co & Farm equip 245 Forest Drive, Hamilton Twp, New Oxford, Pa Maurice E & Bethany A Boyer, seller Blaine N Rentzel auct #761 Dave Conley, #3269 aucts

WED SEPT 13 - 2M Antiques household goods collectibles toys

& tools Held at the Horst Auction Center at the corner of Rt 322 & Durlach Rd Ephrata, Lanc Co Pa Horst Aucts AU438L

WED SEPT 13 - 9AM & THURS SEPT 14 - 9AM Complete liquidation Duquesne Light Warwick Mine Greene Co Pa Hunyady Auction Co RY-000099-L

THURS SEPT 14 - Feeder Cattle Consignment Sale Jersey Shore Livestock approx time 7 PM following regular sale 814 349-5099

THURS SEPT 14 - 10AM Hand & garden tools, hunting & fishing equip, wood, iron & tinware, old comic book books, glassware & china 110 Circle Drive Borough of Millersville Lanc Co Pa By Evelyn B Eckert Estate Howard E Shaub Inc auct AU-000831 L

THURS SEPT 14 12 Noon Antiques collectibles, native american jewelry, household guns motorcycle 3 miles S of Lewisburg Pa Robert J & Jeanne J Ferrara owners Mark J Jones auct AU1595 L

FRI SEPT 15 - Equipment Sale 9 AM Middleburg Livestock Auction Sales Inc Middleburg Pa

FRI SEPT 15 - Feeder Sale 7 PM Middleburg Livestock Auction Sales Inc Middleburg Pa

FRI SEPT 15 - 11AM Moravia (Cayuga Cty) NY Jayne Century Farm Wallace Jayne Complete Retirement Registered Holstein Dispersal 75 head Herd ave 21 000 703f 13 yrs of Super milk award Managed by Hosking Sales Cortland NY

FRI SEPT 15 - 4PM Antiques furniture collectibles East Prospect State Bank Stock etc at 3013 E Market St York Pa at the Springettsbury Fire Co Social Hall For the estate of Dorothy L Artman and the Late Dr Grover F Artman Gilbert & Gilbert aucts #2256 #336

FRI SEPT 15 - 6 30PM 25 Acre Parcel at Gatesburg Pa Ferguson Twp Centre Co By Leah Woskob Ron J & Ron S Gilligan #AU339-L & #AU3430-L aucts

FRI SEPT 15 7 PM Horse Sale New Holland Sales Stables, 101 W Fulton St New Holland Pa

FRI SEPT 15 - 7PM Morrisville Autumn Review Sale Morrisville NY The Cattle Exchange

FRI SEPT 15 4 30PM & SAT SEPT 16 - 8 30AM Estate of Lester and Thelma Grenewalt of York Pa Tools, housewares cadillac Hummels antiques glassware collectibles, Sechrist Aucts #820 & #821

SAT SEPT 16 - Dennis Miller Halifax, Pa Real Estate & Farm Machinery By Kling's Auctions Inc Landisburg Pa

TENTH ANNUAL TWO-CYLINDER TRACTOR SHOW

Sat., Sept. 2, 2000

9 am 4 pm



FOOD & HAYRIDES
T-Shirts, Caps, Toys, Etc.

Dublin Firehouse Grounds
RT. 313 DUBLIN, PA

BUCKS-MONT TWO-CYLINDER CLUB

For Further Information Donation \$3.00 (per car)
Phone: 215-723-5840
215-721-4496

PUBLIC AUCTION

of

Antiques, Collectibles, Pressed - Pattern - Depression Glass, China Pcs., Bottles, Old Revolving Motion Light, Lg. Select. of Brass & CI Articles, Wurlitzer Juke Box, Star Explorer Pinball Machine, Mar Lines Tin Wind-Up Train & Track, Beer Signs - Clocks - Etc., Guns, Camping Equip., Power & Hand Tools, Kubota Riding Tractor Hydrostatic w/40" Deck, Yamaha Portable Generator, 1973 MG Midget Car - Hard & Soft Tops

SAT., SEPT. 9, 2000
9:00 AM

164 Forest Hill Rd., Leola, PA
Dir: From Lanc take Rt. 23 East, past Worship Center. Turn left on Forest Hill Rd. Straight thru at stop sign, sale on left.

Call for brochure #909 (717) 687-6857

No out-of-state checks • Food Served

Sale For:
JOANNE FELIX & THE LATE DOUG FELIX
MILLER & SIEGRIST AUCTIONEERS
(717) 687-6857 AU-1723L

LABOR DAY ESTATE AUCTION

SAT., SEPT. 2 - 9:30 A.M. SUN., SEPT. 3 - 11:00 A.M. & MON., SEPT. 4 - 9:30 A.M.
Clearfield, PA



Chippendale Grandfather's Clock

Cherry 16 Pane Corner Cup., 1803 Letter Written by & Signed Thomas Jefferson, Letter Signed James Monroe Pres. & Signed by John Quincy Adams, Sec. of State, 3 - Abraham Lincoln Appointments to Theodore Spencer 1861, 63 & 64. This Well Rounded Estate Consists of the Richard M. Sharp & Margaret R. Sharp Estate Mr Richard M. Sharp was a Practicing Attorney in Centre & Clearfield Counties for Well Over 25 Years, Resulting In His Being Elected President Judge of Centre County on 1977 and Served Until His Death in 1980. Mr. & Mrs. Sharp Had An Extensive Collection Plus Inherited Family Items From Mrs Sharps Mother Marion Redding Fox. Marion Redding Fox Was A Collector Of Early American Antiques Particularly In The Philadelphia Area. This Nice Collection Will Be Sold In This Estate Auction That Should Not Be Missed!!

Ron Gilligan & Son Will Conduct An Estate Auction For The Estate of Margaret R. Sharp. Auction Will Be Located at the Clearfield Co. (Clearfield County - Near Center of PA) Fair Drive-In Park, Expo II Building. From Rt. Interstate 80 Take Exit 19 Follow Signs To Rt. 322W & Follow Hospital Signs Into Town. You Will Be On Nichols St - Make Right onto Park St. - Expo II Bldg. On Left.

Walnut Chippendale Grandfather's Clock w/ Carved Rosettes - Broken Arch - Ogee Bracket Feet- Jacob Mohler - York, 73. **Cherry 16 Pane Architectural Corner Cupboard** Over 2 Drawers & 2 Doors, 4 Tapered Stack Oak Book Case w/All Leaded Glass w/Drawer & Pigeon Hole, 2 - 3 Sec. Stack Bookcases w/1 Dr. Plus Others, Large Oak Curved Glass China Closet w/Column Front & Lrg. Carved Claw Feet, Cherry Gateleg Drop Leaf Table, 4 Dr. Sheraton Chest, Dovetailed Blanket Chest - Ptd. to Look Old In The Forties, Miniature Walnut Blanket Chest w/Claw Feet, Beau. Walnut Half Circle Drop Leaf Desk, Claw Footed Ornate Hand Carved Sofa From Phila. Area, Victorian Love Seat, Eastlake Marble Top Stand, Empire Marble Top Stand, 3 Tier Ball & Claw Ft. Stand, Mah. China Closet, Maple Hutch, Burled Walnut Empire Stand, Shaker Style Chan. Mah. Pineapple Twin Bed, Empire Ped. 3 Dr. Drop Leaf Stand, Tea Cart, Smoking Stand, Old Child's Bird Cage, Windsor Chair, Windsor Rocker, Plus Many Other Pcs. of Antique & Modern Furniture Too Numerous.

1803 Thomas Jefferson Hand Written Letter to Thomas Mendenhall & Signed by Thoms Jefferson, 1823 Letter Between The US & The Province of Buenos Ayres Signed by President James Monroe and Signed by John Quincy Adams Sec. of State, Geo. Washington Silhouette Stamped Peale Collect., Phila., Pa., in Tiger Maple, Lrg. Collection of Early & Good Silhouettes Attributed To Sansom, Parish, Etc.

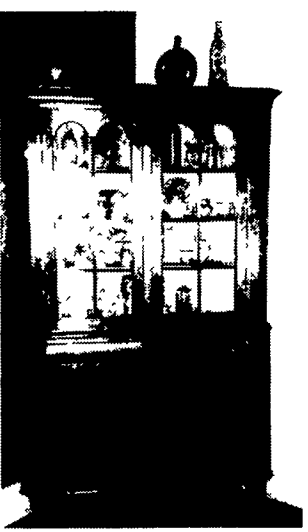

Cherry Corner Cupboard

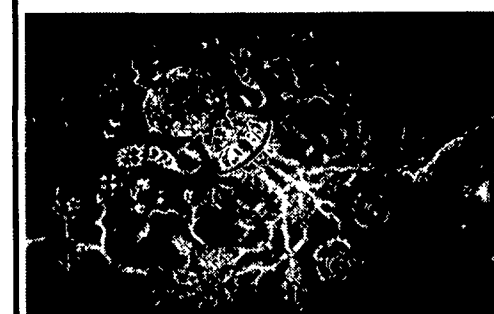

Oriental Rug

Good Old Oriental Rugs: 9x12 - Signed Tribal? (Approx. 5 Oriental), Hook Rugs, (Cash Only For Oriental Rugs)

3 Good Early Samplers - Elaborate w/Birds, Lions, Tulips, Swans, Hex & Etc. Centre County 1826, 1827, Dolls: Approx. 24 Peggy Nisbet Costume Dolls - Of King Henry XIII & Queens - Made in England - In Ornate Costumes, Pre Columbian Artifax?, Mid East North African Oil Lamps, Guns: Approx 15 - Including Harper's Ferry 1817 Per. Rifle - Cut Down, Colt Auto. 32 Pat. 1897 Hand Gun, Old J. Stevens S. Shot 22 Pistol, S&W Reg. Polce 38 Cal. & Others.

Lrg. Print: (Ben) Franklin at the Court of France, 1778 (V. Nice), Wallace Nutting Interior Prints, Oil Paintings, Water Colors, Nice Old Picture Frames. Old Marionettes, Roman Glass, Cut Glass, Higgins Ware, Lrg. Old Pitcher w/Overlay Sterling, Friberg Art Pottery Vase, New Haven Sm. Banjo Clock, Transfer Glass Plates, Old Hand Blown Glass Pitchers, Early Soft Paste Pitcher of Dogs w/Hound Handle, Collection of Patriot Pitchers, Bennington Copper Luster, Salt Glaze, Royal Doulton, Royal Copenhagen Figurines, Lots of Lenox & Wedgwood, Ser. For 10

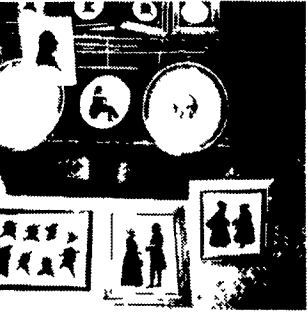

Silhouettes

Lenox China, Stegel Glass Bottle, Helmet Pitcher, Sandwich Glass Cup Plates, Early Bottle w/Tulip & Blown Stopper, Art Glass, Lalique Lrg. Bowl, Pr. Lalique Candle Holders w/Birds, Heintz Bronze & Sterling - 2 Pcs. Various Sterling Pcs., Cambridge Figural Stemware, Carrier & Ives Prints, Beaver Top Hat, Eli Terry & Sons Mantle Clock w/Reverse Painted Gilded Eagle, Books - Many Boxes of Good Books Including Folk Art, Collectibles, Furniture & Etc., Plus Many Other Collectible Items Too Numerous to Mention.

TERMS: CASH OR CHECK DAY OF AUCTION, No Credit Cards, No Absentee Bids, No Phone Bids, No Buyer's Premiums. If You Can't Be There Send Someone With A Bid & Check.

NOTE: Sat. - Tools, Many Good Books, Household, Fishing Items & Guns. Sun. - Collectibles, Mon. - Oriental Rugs, Ant. Furniture, Letters, Silhouettes, Bring Chairs, Restroom Avail. & Food.

Auctioneers: Ron J. & Ron S. Gilligan #AU339-L & #AU3430-L
Owner or Auctioneer Not Responsible In Case Of Accident.
All Oral Info Day Of Auction Takes Precedence Over All Written Ads.