

Phila. Onion, Potato

PHILADELPHIA Terminal
Prices as of 16 Aug., 2000
Report Supplied By USDA

ONIONS AND POTATOES - ONIONS DRY: MARKET YELLOW JUMBO'S SLIGHTLY HIGHER, OTHERS ABOUT STEADY US1 OR GENERALLY GOOD QUAL AND COND UNLESS OTHERWISE STATED.

CONTROLLED ATMOSPHERE STORAGE Yellow Granex GA 40 lb ctns jbo 24.00 NEW CROP Yellow Grano CA 50 lb sks jbo 9.00-10.00 mostly 9.00 rpk sz 10.00 CO 50 lb sks jbo 9.00-9.50 ord cond 3.00 rpk sz 10.00 mstr cntr 16 3-lb mshsks med 10.00 NM 50 lb sks col 10.50-11.00 jbo 9.00-9.50 WA 50 lb sks jbo 9.00-9.50 White CA 50 lb sks jbo 14.00-15.00 25 lb sks jbo 8.00 NM 50 lb sks jbo 14.00 Boilers WA 25 lb sks few 18.00 Red CA 25 lb sks jbo 10.00-11.00 med 8.00-9.00 NY 25 lb sks jbo 10.00 med 8.00 TX 25 lb sks med 8.00-9.00 WA 25 lb sks jbo 9.00-11.00 mostly 10.00 med 8.00-9.00 -POTATOES: MARKET ROUND WHITE'S SLIGHTLY LOWER, OTHERS ABOUT STEADY US1 SZ A WASHED OR BRUSHED UNLESS OTHERWISE STATED Russet Burbank ID bld 10 5-lb mshsks non sz A 8.00 50 lb ctns 60s 11.00-12.00 70s 11.00-12.00 80s 10.00-11.00 90s 9.00-10.00 100s 8.00-9.00 120s 8.50-9.00 NEW CROP Russet Norkotah WA 50 lb ctns 70s 10.00-12.00 80s 10.00-11.00 90s 9.00-10.00 100s 8.00-9.00 Round Red MN 50 lb sks 10.00-13.00 some low as 9.00 sz B 18.00-19.00 WI 50 lb sks 10.00-11.00 sz B 15.00-16.00 Round White DE 50 lb sks 5.50-7.00 mostly 6.00-6.50 lge 7.50-9.00 mostly

7.50-8.00 ME 50 lb sks lge 8.00-9.00 NJ 50 lb sks 5.00-6.50 lge 8.00-8.50 Long White CA 50 lb ctns 18.00 Yellow Type Yukon Gold CA 50 lb ctns 20.00 WA 50 lb ctns 18.00.

Cumberland Valley Produce Auction

Shippensburg, Pa.
Report Supplied by Auction
Aug. 12, 2000
APPLES: 1.00-7.50 ½ BU.
BEANS: GREEN 2.00-13.00, YELLOW 4.00-8.50, LIMA 6.00-19.00, ALL ½ BU.
BLACKBERRIES: 11.00-27.00 FLAT.
BLUEBERRIES: 14.00-20.00 FLAT.
CABBAGE: GREEN .55-1.20 HEAD, 3.00-6.00 BAG.
CANTALOPES: SM. TO LRGE. .02-1.50.
CAULIFLOWER: .50 HEAD.
CELERY: 2.00-4.50.
CUCUMBERS: 1.00-8.50 ½ BU.
EGGPLANT: 1.00-10.00 ½ BU.
HONEYDEW OR HONEYLOPE: 20-1.00.
NECTARINES: 3.50-14.50.
ONIONS: SPRING .50 BUNCH; SPANISH 2.00-8.00 ½ BU.
PEACHES: 3.00-13.50 ½ BU.
PEARS: 3.00-11.00 ½ BU.
PEPPERS: GREEN SM. TO LRGE. 1.00-10.00, RED SM. TO LRGE. 4.50-9.50 ½ BU.; HOT 3.50-6.50 ½ BU.
PICKLES: 1.00-10.00 ½ BU.
PLUMS: 2.00-13.00 FLAT.
POTATOES: RED 2.00-9.00 ½ BU.; WHITE 1.00-4.50 ½ BU.; SWEET 4.00 ½ BU.
RED BEETS: .20 BUNCH, CUT 1.00-8.00 ½ BU.
RHUBARB: 1.00.
SQUASH: YELLOW 2.00-11.00, PATTY PANS 2.00-7.00, BOTH ½ BU.

SWEET CORN: .60-2.50 DOZ.
TOMATOES: RED SM. TO LRGE. 3.00-16.00, YELLOW 9.00-14.50, BOTH ½ BU.; CHERRY .10-.55, 3.00 FLAT.
WATERMELON: YELLOW .50-1.30; SEEDLESS 1.00-3.60, SANGRIA .65-2.50, OTHER 20-2.50.
ZUCCHINI: 1.00-10.50.
FLOWERS: CUT 1.40-4.25; FRIED 1.50-1.70; MUMS 4.00-4.75.
ORNAMENETALS: PUMPKINS SM. TO LRGE. 2.25-5.50; BABY PAMS 50-.60.

Farmers Produce Auction

Mount Hope, Ohio
Report Supplied by Auction
Aug. 15, 2000
APPLES: 5.00-11.50 BU.; 3.00 PECK.
BEANS: GREEN 15.00-26.00, YELLOW 10.00-15.00 BU.
BLACKBERRIES: 1.50-2.41 PINT.
CABBAGE: GREEN 3.00-6.50 BOX, BULK .20-.30; RED 8.00-10.00 BOX
CANTALOPES: SM. TO LRGE. .30-1.40.
CUCUMBERS: 3.00-5.00 24 CT.
EGGPLANT: 6.00-10.50 BU.
ELDERBERRIES: 1.33-2.75 PINT.
GARLIC: 7.50-10.00 LB.
ONIONS: SPANISH 3.00-4.50 PECK.
PEACHES: 2.50-7.50 PECK.
PEPPERS: GREEN SM. TO LRGE. 7.50-9.00 BU.; HOT 2.50-5.00 ½ BU.; OTHERS 3.00-7.00 ½ BU.
PICKLES: 8.50-15.00 ½ BU.
PLUMS: 3.50-11.00 PECK.
POTATOES: RED AND WHITE 1.00-2.50 5 LBS., 5.00-8.00 50 LBS.
RASPBERRIES: RED 1.50-3.00 PINT.
RED BEETS: 6.00-11.00 ½ BU.
RHUBARB: 1.10 LB.
SQUASH: YELLOW 6.00-10.00 ½

BU.; ACORN 3.00-4.50 BU.; BUTTER-NUT 7.50 BU.; SPAGHETTI 7.00 BU.
SWEET CORN: 1.10-2.70 DOZ.
TOMATOES: RED SM. TO LRGE. 3.00-7.50 10 LBS., YELLOW SM. TO LRGE. 4.00-11.00 10 LBS.; CHERRY 7.00-9.00 FLAT.
WATERMELON: 1.00-3.00.
ZUCCHINI: GREEN 6.00-10.00 BU.
FLOWERS: MUMS 2.00-3.00.

Lebanon Produce Auction

Reistville, Pa.
Report Supplied by Auction
August 15, 2000
APPLES 5.00-7.50 ½ BU.
BEANS: GREEN 7.00-8.50, YELLOW 3 25-8.00, BOTH ½ BU., LIMAS 10.00.
BLACKBERRIES: 1.10 QT.
CABBAGE: GREEN .10-.75.
CANTALOUPE: SM. TO LRGE .09-.55 EACH.
CUCUMBERS: 4.50-8.50 BU.
EGGPLANT: 1.30-10.50.
HONEYDEW OR HONEYLOPE: .35-.90.
NECTARINES: 3.25-3.75.
PEACHES: 9.50-10.50 ½ BU.
PEARS: .50-5.25 ½ BU.
PEPPERS: LRGE. 2.50-9.00 BU.; RED LARGE 2.00-5.00; HOT 1 50.
PICKLES: 1.25-2.25.
POTATOES: RED 3.50, WHITE .95-3.00.
RED BEETS: 5.00 ½ BU
SQUASH: PATTY PANS 05.
SWEET CORN: WHITE .50-1.40, BI-COLOR .50-1.90, YELLOW .75-2.25, ALL DOZ
TOMATOES: RED SM. 6.00-11.00, MED. 7.50-21.00, LARGE 10 00-19.00, ALL 25 LBS.

WATERMELON: CRIMSON .50-2.10, SEEDLESS .90-3.10, SEEDLESS YELLOW .85-1.60, SANGRIA .85-2.80
ZUCCHINI: GREEN 1 75-7.00.
FLOWERS: MUMS 2.25.

Leola Produce

Leola, Pa
Report Supplied by Auction
Thursday, Aug. 17, 2000
APPLES: 2 00-4.00 ½ BU.
BEANS: GREEN 10.00-18.00, YELLOW 16.00-22.00, BOTH BY THE BU; LIMA 10.00-15.00 ½ BU., ROMA 10.00-10.00 BU.
BLACKBERRIES 22.00-28 00 FLAT.
BLUEBERRIES: 25.00-27.00 FLAT.
CANTALOPES: SM. TO LRGE. .10-.75 EACH.
CUCUMBERS: 3.00-5 00 BU
EGGPLANT: 2.00-6.00 BU.
HONEYDEW: 80.
HONEYLOPE: .15-.75.
NECTARINES: 6.00-8.00 BOX.
PEACHES: 8.00-12.00 ½ BU
PEARS: 2.00-4.00 ½ BU.
PEPPERS: GREEN SM. TO LRGE 6.00-8.00, RED 10.00-12.00, BOTH BU., HOT 3.00-6.00 ½ BU.; OTHERS 4 00-6.00 BOX.
PICKLES: 4.00-10.00 ½ BU.
POTATOES: RED 6.00-9.00, WHITE 4.00-6.50, BOTH 50 LBS.
RED BEETS: 6.00-8 00 CUT BOX
SWEET CORN 50-1.25 DOZ
TOMATOES: RED SM. TO LRGE 3.00-14.00, YELLOW 7.00-15 00, BOTH 25 LBS., PLUM 2.00-6.00 BOX, GRAPE 6.00-9.00 12 PINT FLAT.
WATERMELON: SEEDLESS 1.00-3.50, SANGRIA 1 00-3.00.
ZUCCHINI: 4.00-12 00 ½ BU

Phila. Herb

PHILADELPHIA Terminal
Prices as of 16 Aug., 2000
Report Supplied By USDA
MISC HERBS -ANISE ¼ ctns CA 24s 21 00-23 00 -ARRUGULA 4/5 bucrts bchd NJ 24s 10 00-12 00 mostly 10 00 some 8 00 WV 24s 10 00 CA 4lb carton baby type 14.00 -BASIL 1 kg ctns IS 12s 13 00 crts bchd NJ 8 00-10 00 -CELERIC (CELERY ROOT) 20 lb crts lse CA 15.00 -CHERVIL 1 kg ctns bchd IS 12s 17.00 -CHIVES 1 kg ctns bchd IS 12s 18.00 -CILANTRO 4/5 bucrts bchd NJ 24s 9 00 ctns bchd OH 30s 8 00 -DILL crts bchd NJ 24s 8 00 OH 24s 7.00-8 00 -DRY ESCHALLOT. OFFERINGS INSUFFICIENT TO QUOTE -HORSE RADISH OFFERINGS INSUFFICIENT TO QUOTE -MARJORAM. 1 kg ctns bchd IS 12s 13.00 -MINT crts bchd NJ 12s 8 00 OH 12s 8.00 ctns bchd WV 12s 7.00 1 kg ctns bchd IS 12s 10.00 -OREGANO. 1 kg ctns bchd IS 12s 13.00 -ROSEMARY 1 kg ctns bchd IS 12s 13.00 -SAGE. 1 kg ctns bchd IS 12s 13.00 -TARRAGON 1 kg ctns bchd IS 12s 17.00 -THYME. 1 kg ctns bchd IS 12s 13.00 -WATERCRESS: ctns bchd WV 12s 7.00 24s 10.50-11.00

THE MASTERS OF MALARKEY MAYHEM

Used/Rental Liquid Manure Equipment

SPREADERS

(2) Houle 6,300 Gal. w/28Lx26, Brakes, Lights, Etc.
Both Are Rental Units..... Call For More Info
2000 Houle, 3,850 Gal., w/23.1x26 Brakes, Lights,
1/4" Steel, Rental Unit..... CALL
Balzer 3350 Vacuum..... \$15,900
DeLaval 3,000 gal., Good Shape..... CALL

PUMPS

(2) Houle Maxi Pumps, 28"..... CALL
Houle Irrigation Pumps, on trailers, hyd. primers..... CALL
Houle 32' and 42' Agi Pumps..... \$7,500 to \$10,000
1998 Houle 8/12' Super Pump, Rental Unit..... \$6,950

MISCELLANEOUS

Rubber Tire Scrapers, 3 pt. & Skid Steer; Also Push Blades
CADMAN Hard Hose Reels 3250, 3250XL, 3750..... CALL
Long 1560 Irrigation Reel, 3-3/4" x 1200' Hose,
Engine Drive, Manure or Water..... \$7,175

Check Our Website For Updated Equipment
www.MidAtlanticAgri.com

This Week's Special



3,000 Gal. Vacuum Tank, Concord Machinery, Too Many Options To List \$5,500



3,000 Gal. Tank on Badger Running Gear, 21.5x16.1 Tires, Rear Pump, Great Shape!..... \$5,500



Better Built 3350 gal..... \$4,000



Several Different Electric Motor Transfer Pumps Available Call For Specs and Pricing

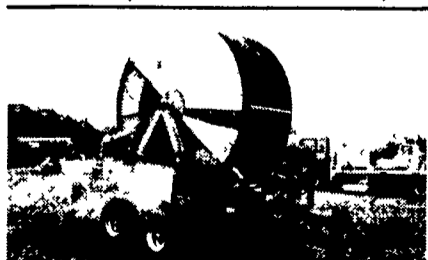

Ever Rain Irrigation Reel, 4"x1300' Engine Drive..... \$10,750

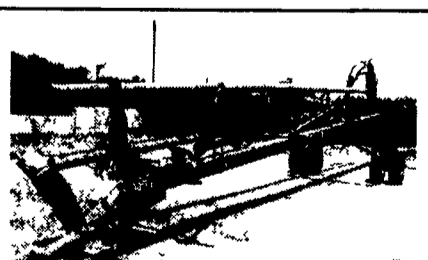

Houle 42' Lagoon Pump, Good Condition..... \$6,250

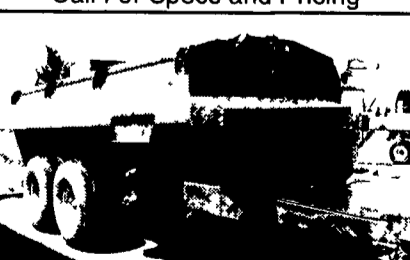

New Idea Model 3222 with Lid, Excellent Shape, 16.5x16.5 Tires..... \$10,950 Compare to New Price!

Congratulations to: Kristina Davis, First Runner Up, Farm Queen at Cecil County Fair

Top Volume



Dealer In North America

4019 Ashville Rd., Quarryville, PA 17566

800-222-2948 • 717-529-2782

MID-ATLANTIC **agrisystems**



See Us About The New I.H. Rissler 2000 Series



GOOD USED MIXERS FOR SALE

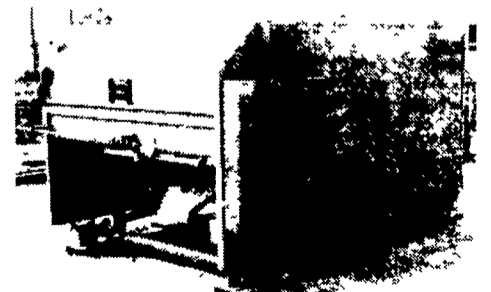

- Oswalt 230 Trailer Mixer In Working Cond
- 150 Rissler Mixer (Good Condition)
- New 300 Oswalt Mixer
- 100' center charge Jamesway Feeder
- VanDale 3400 Manure Tanker (New)
- Starline Roller mill
- Starline Centrak 18 ft Ring Drive Unloader
- 24 Ft Big Jim Unloader
- Patz 24 Ft Ring Drive Unloader New in 1994 (In Good Condition)

All In Good Condition

★ STAR SILO ★

Myerstown, PA
800-431-7709