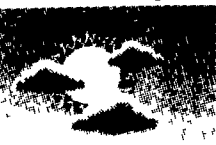
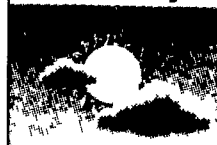
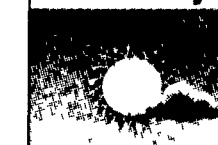
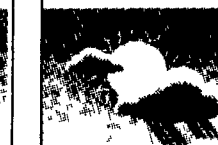
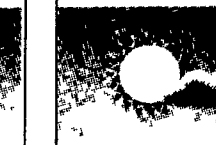
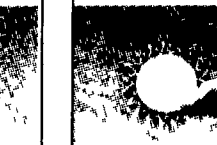
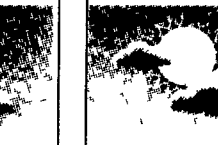

AccuWeather® 7-Day Forecast for Lancaster and Surrounding Areas

AccuWeather.com

Sunday	Monday	Tuesday	Wednesday	Thursday	Friday	Saturday
						
Variably cloudy; it still could shower	Partly sunny and warmer	Mostly sunny and more humid.	A shower, then some sunshine later on.	Mostly sunny	Mostly sunny	Partly sunny
High 79, Low 63 UV: 4	High 81, Low 66 UV 6	High 88, Low 68 UV: 7	High 86, Low 65 UV. 5	High 82, Low 60 UV: 6	High 84, Low 62 UV: 7	High 86, Low 64 UV 6

The local 7-Day Forecast is for Lancaster County. The ultraviolet index is a guide to exposure to the sun. The higher the UV Index number, the greater the need for eye and skin protection. 0-2, minimal, 3-4, low, 5-6, moderate, 7-9, high, 10 or above, very high.

The Week Ahead

Temperatures



 Above Normal

 Near Normal

 Below Normal

Almanac

For the week ending Thursday, Aug 10

Temperature	High	80
Low	54	
Normal low for week ahead	62	

Precipitation

Month to date	0.49"
Year to date	28.80"
Normal year to date	25.62"

Growing Degree Days

Month to date	222
Season to date	2000

Farming Forecast

On Sunday, there will be 6-8 hours of sunshine. A shower is still possible, but mainly to the east. Drying conditions will be fair to good later in the day. Monday and Tuesday will be a little warmer with plenty of sun. Tuesday will bring a bit more humidity. For Wednesday, a morning shower, then some sun and cooler. The rest of the forecast period is looking great.

Regional Forecast

Shown is Sunday's weather. Temperatures are highs and lows for the day.

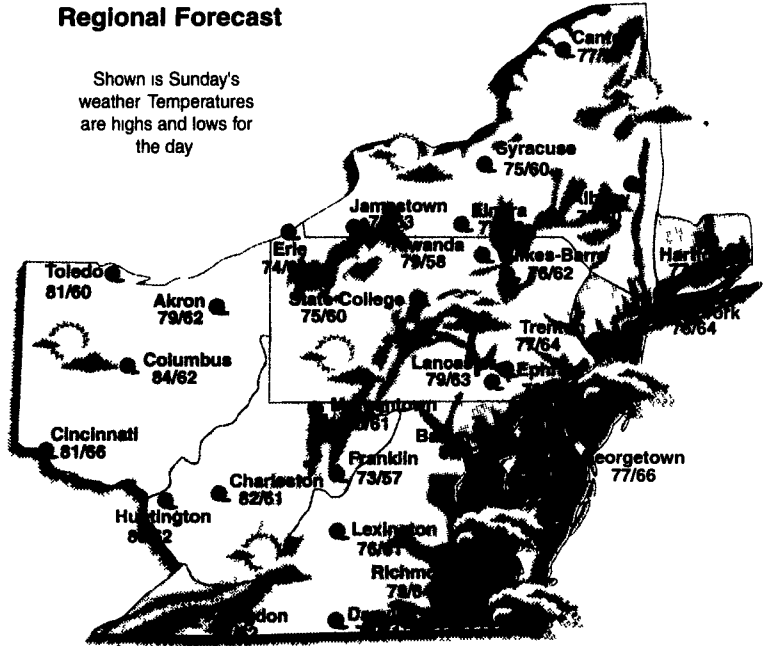

Precipitation

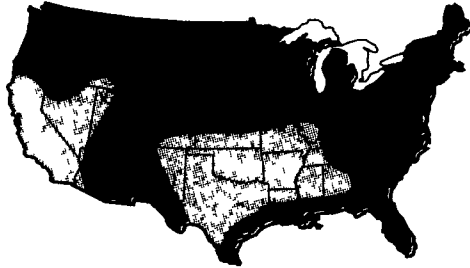

 Above Normal

 Near Normal

 Below Normal

Last Week's Precipitation Lancaster

August 04	0.00"
August 05	0.00"
August 06	0.20"
August 07	0.02"
August 08	0.00"
August 09	0.02"
August 10	0.00"

30-Day Temperature Outlook



 Above Normal

 Near Normal

 Below Normal

30-Day Precipitation Outlook



 Above Normal

 Near Normal

 Below Normal

All maps, forecasts and data provided by AccuWeather, Inc. ©2000



Over 40 years
quality products &
materials...
Let us help you
with your
building needs!

Ph. (717) 866-6881 FAX (717) 866-7237



- GUL-LAM ARCHES
- GUL-LAM BEAMS
- GUL-LAM TREATED PORTS
- ROOF TRUSSES
- FLOOR TRUSSES
- TAG AND V-GROOVE DECKING

701 E. Linden St., RICHLAND, PA 17087

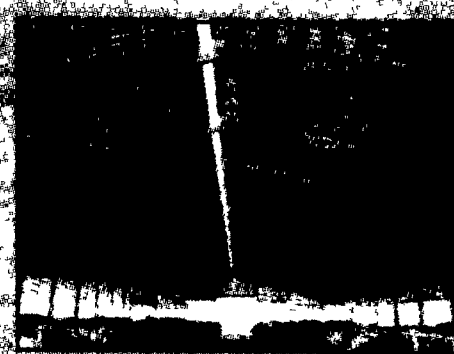
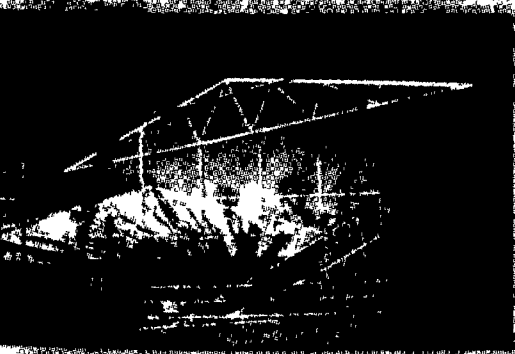

Free Mail Box Inventory