

IS YOUR FARM ON THIS MAP?

NOT EVERYONE HAS ACCESS TO A PROFESSIONAL BROWN'S AREA DIRECTOR BUT IF YOU ARE ON THIS MAP YOU ARE LUCKY BECAUSE YOU DO!



GARY BEHRENS
WESTERN BERKS AND SCHUYLKILL
1976 BS & 1978 MS UNIV. WISCONSIN
AG EDUCATOR & DAIRY FARMER
AREA DIRECTOR SINCE 1996



RICH GRAFF
E BERKS, E SCHUYLKILL, CARBON, COLUMBIA,
EXTENSIVE TRAINING IN DAIRY, BEEF & CROP SEED
AREA DIRECTOR SINCE 1969
3 CHILDREN - 2 GRANDCHILDREN



STEVE HUGHES
NORTHAMPTON & NORTHERN
NEW JERSEY
1966 GRAD OHIO STATE IN DAIRY SCI
FARMED AND MANAGED TOP HERDS
MARRIED 3 CHILDREN -
AREA DIR SINCE 1999



STEVE SHETTERLY
N DAUPHIN, PERRY, CUMBERLAND
& WESTERN SCHUYLKILL COUNTIES
1991 DVC GRAD IN DAIRY SCIENCE
AREA DIRECTOR SINCE 1999
MARRIED WITH 4 CHILDREN

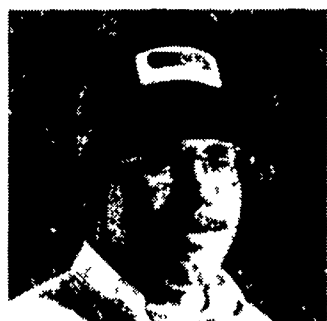
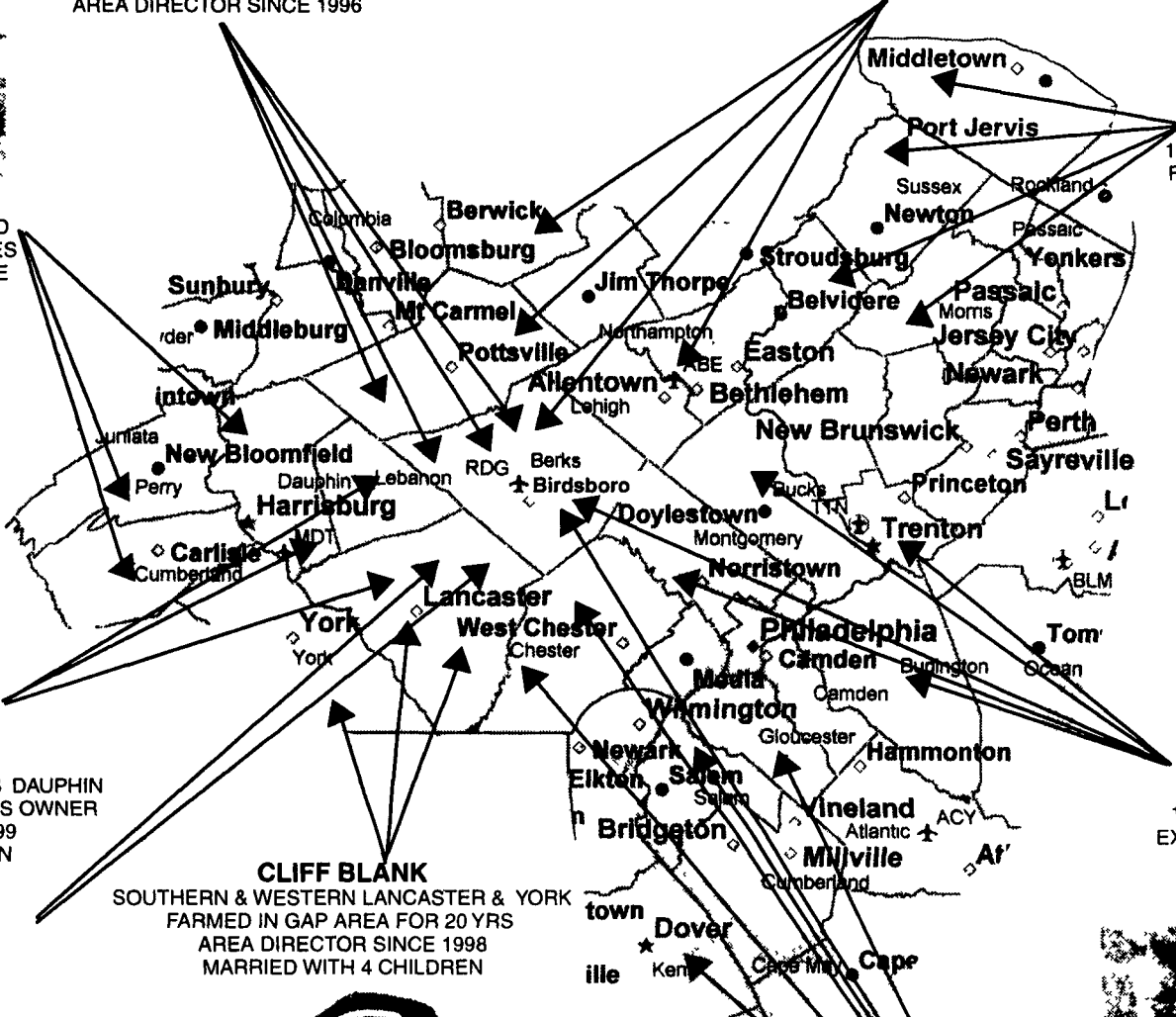

JAMES BENNETCH
LEBANON, N. WEST LANCASTER & S DAUPHIN
DAIRY FARMER FOR 18 YEAR S- 6 AS OWNER
AREA DIRECTOR SINCE 1999
MARRIED WITH 2 CHILDREN



ART YODER
BERKS, MONTGOMERY, BUCKS &
CENTRAL NJ
1987 DVC GRAD IN DAIRY SCIENCE
EXPERIENCE IN AI & HEIFER RAISING
AREA DIRECTOR SINCE 1997

CLIFF BLANK
SOUTHERN & WESTERN LANCASTER & YORK
FARMED IN GAP AREA FOR 20 YRS
AREA DIRECTOR SINCE 1998
MARRIED WITH 4 CHILDREN



ROBERT CHARLES
EASTERN LANCASTER COUNTY
OWNED HIS OWN DAIRY 20+ YEARS
AREA DIRECTOR SINCE 1994
MARRIED 2 CHILDREN 1 GRANDCHILD



GERRY ROMAN
CHESTER, BERKS, S NEW JERSEY & DELAWARE
1969 DVC GRAD IN DAIRY SCIENCE
AREA DIRECTOR SINCE 1988
MARRIED WITH 4 CHILDREN

BROWN'S NUTRITIONAL SUPPORT STAFF A PHONE CALL AWAY FOR PROFESSIONAL CONSULTATION



CARL BROWN
SALES MGR. & NUTRITIONIST
1967 BS - PENN STATE
1970 & 1976 MS & PH D - VPI
EXTENSIVE TRAINING IN DAIRY, TURKEY & GAME BIRD NUT.



MARK WAGNER
BROWN'S NUTRITIONIST
1974 BS - U WIC - 1976 MS - OKLAHOMA ST
ALSO COURSES AT PSU, CORNELL, U OF ILL.
EXTENSIVE TRAINING IN DAIRY, HOG, & POULTRY NUT.



JENNINE OCHS
NUTRITION ASSISTANT
1999 PSU GRAD IN DAIRY & ANIMAL SCI
EXPERIENCE IN DAIRY & HORSE NUTRITION
PROVIDES NUTRITIONAL SUPPORT

F.M. BROWN'S SONS, Inc.

"MANUFACTURING LIVESTOCK FEEDS SINCE 1871"

e mail us at: fmbfeed@fmbrown.com

BIRDSBORO, PA
IN PA 1-800-362-6455
OUT OF STATE 1-800-367-6455
610-562-2741

FLEETWOOD, PA
610-944-7654

SINKING SPRING, PA
IN PA 1-800-362-6455
610-678-4567
1-800-345-3344 IN PA