

**Kutztown Produce Auction**

Kutztown, Pa.

Report Supplied by Auction  
July 11, 13, 14, 15, 2000

APPLES: 1.00-5.00 ½ BU.  
BEANS: GREEN 3.00-15.00,  
YELLOW 4.50-14.00, BOTH ½ BU.  
BLACKBERRIES: 14.00-16.00  
FLAT.  
BLUEBERRIES: 7.00-30.00.  
BROCCOLI: 4.50 ½ BU.  
CABBAGE: GREEN 3.00-4.50 BAG  
OR CRATE, .40-.50 EACH.  
CANTALOPES: .20-1.75.  
CHERRIES: SWEET 11.00-21.00 15  
LBS.  
CUCUMBERS: 1.00-7.00 ½ BU.  
EGGPLANT: 9.50 BU.  
EGGS: .55-1.00 DOZ.  
GARLIC: 1.90-2.00 LB., 2.50-3.00  
BRAIDED.  
ONIONS: SPRING .40, YELLOW  
8.00 ½ BU., SPANISH 2.85 5 LBS., 3.50  
10 LBS.  
PEACHES: 7.00-14.50 ½ BU.  
PEPPERS: GREEN SM. TO LRGE.

10.00-11.00 ½ BU.  
PICKLES: 2.50-8.50 ½ BU.  
PLUMS: 21.00-24.00 FLAT.  
POTATOES: RED 2.50-4.50 FLAT,  
3.00-6.00 ½ BU.; WHITE 3.00-4.00 ½  
BU.  
RASPBERRIES: BLACK 14.00-19.00  
½ PINT FLAT; RED 12.00.  
RED BEETS: .35-.60 BUNCH, 6.00-  
9.50 CUT.  
RHUBARB: .25-.40 LB.  
SQUASH: 2.00-5.00.  
SWEET CORN: .50-2.35 DOZ.  
TOMATOES: RED. SM. TO LARGE  
HYDROPONIC .90-1.05, 7.00-30.00 25  
LBS., GREENHOUSE .70-1.50 LB.  
WATERMELON: SEEDLESS 3.00-  
3.25, OTHER 2.75-3.75.  
ZUCCHINI: GREEN 1.00-6.00,  
YELLOW 2.00-6.50.  
FLOWERS: ROSES 3.00-5.50,  
PLANTERS 1.00-3.50, PERENNIALS  
1.00-6.00, HANGING BASKETS .75-  
4.25, GLADS .35-.55, BOUQUETS .10-  
1.10.  
NURSERY STOCK: 2.00-9.00, RHO-  
DODENDRON 2.00-5.50, AZALEA  
1.50-3.50, BUTTERFLY BUSH 3.00-

11.00; TREES 6.00-25.00.  
AUCTION HELD EVERY MON.,  
TUES., THURS., FRI., SAT., 8 A.M.,  
HAY AND STRAW, 9 A.M.

**Leola Produce**

Leola, Pa

Report Supplied by Auction  
Thursday, July 20, 2000

APPLES: 2.00-4.00 ½ BU.  
BEANS: GREEN 12.00-26.00 BU.,  
14.00-24.00 ½ BU.; LIMA 20.00-25.00 ½  
BU.  
BLUEBERRIES: 8.00-14.00 FLAT.  
CABBAGE: GREEN .20-.45 HEAD.  
CANTALOPES: SM. TO LRGE. .75-  
1.75.  
CUCUMBERS: 4.00-6.00 ½ BU.  
EGGPLANT: 10.00-14.00 BU.  
HONEYLOPES: .40-1.25.  
NECTARINES: 5.00-15.00 BOX.  
ONIONS: SPRING 10.00-15.00 24  
CT.; SWEET 5.00-8.00 ½ BU.  
PEACHES: YELLOW 10.00-14.00,  
WHITE 12.00-14.00, BOTH ½ BU.  
PEPPERS: GREEN SM. TO LRGE.

8.00-14.00 BU.; HOT 4.00-8.00 ½ BU.;  
COLORED 18.00-24.00 BU.  
PICKLES: 2.00-8.00 ½ BU.  
PLUMS: 10.00-14.00 FLAT.  
POTATOES: NEW RED 3.00-5.00,  
WHITE 2.00-4.00, BOTH ½ BU.  
RED BEETS: 4.00-6.00 17 CT. BOX.  
SQUASH: YELLOW 6.00-8.00 ½ BU.  
SWEET CORN: 1.50-2.25 DOZ.  
TOMATOES: RED SM. TO LRGE.  
25.00-50.00, YELLOW 35.00-55.00,  
BOTH 25 LBS.; GRAPE 12.00-15.00 12  
PINT FLAT.  
WATERMELON: SEEDLESS 2.25-  
3.75.  
ZUCCHINI: 4.00-6.50 ½ BU.  
SALE DAYS NEXT WEEK MON.  
THROUGH FRI., 8:30 A.M., SAT. 8  
A.M.

BEANS: GREEN 3.00-7.50;  
YELLOW 5.50-7.50, BOTH ½ BU.  
CABBAGE: RED .55; GREEN .20-  
.55.  
CANTALOPES: SMALL 1.10-1.20.  
MED. 1.40.  
CUCUMBERS: 2.25-7.00 ½ BU.  
PEACHES: 12.50-17.50 ½ BU.  
PEPPERS: LRGE 2.50-10.00 ½ BU.

**Kutztown Produce Hay Auction**

Fleetwood, Pa.

Report Supplied by Auction  
Saturday, July 15, 2000

Hay—Straw—Grain  
ALFALFA HAY: 107.50-125.00.  
GRASS HAY: 70.00-94.00.  
MIXED HAY: 140.00-155.00.  
HAY: 1.60 BALE.  
OAT STRAW: 74.00  
STRAW: .95 BALE  
OATS: 2.00 BU.  
HAY AND STRAW SALE EVERY  
SAT., 9 A.M.

**Lebanon Produce Auction**

Reistville, Pa.

Report Supplied by Auction  
July 18, 2000

APPLES: 2.00-6.00 ½ BU.

**7th Annual Farm Field Day at Cedar Meadow Farm July 26, 2000**

10:00 a.m. to 3:00 p.m. (Rain or Shine)

HOLTWOOD, PA, LANCASTER COUNTY

**"More Mouths, Less Land, Great Expectations: A Balanced Approach"**

The Farm Field Day will focus on the latest, most innovative farming techniques that are proven to conserve soil while increasing productivity and sustainability. A host of national experts will be on hand to speak about and demonstrate these groundbreaking techniques.

Dr. Brian Baldwin, Fiber Crop Specialist, Mississippi State University

Mike Hubbs, Agronomist, NRCS Soil Quality Institute, Auburn, AL

Paul O'Connell, Resource Development, World Bank,

Washington DC

Dr. Fred Magdoff, Northeast Regional SARE Coordinator

Dr. Andrew Sharply, National Phosphorous Study, ARS

Dr. Robert Steele, Dean of Agriculture for Penn State University

Dr. Ray Wiel, Soil Scientist, University of Maryland

and many others

**LEARNING STATIONS**

- ★ 4 foot deep soil pit, demonstrating what happens underground, to observe earth worm channels and plant roots
- ★ USDA, Agricultural Research Service will operate their rainfall simulator to determine if phosphorus leaves fields during heavy rainfalls
- ★ The Lancaster County Geographic Information Systems (GIS) department will be on hand to demonstrate its color infrared imagery (CIR), and will explain how this technology is used by farmers, researchers and the government.

**NEW THIS YEAR!**

- Backhoe excavations immediately following deep tillage passages.
- A primary field trial of fiber and cover crops of kenaf, roselle & sunn hemp
- Sustainable Agriculture Around the World, people from other countries sharing their experiences

**EQUIPMENT & DEMONSTRATIONS**

Buffalo Rolling Stalk Chopper  
Homemade Roller for small scale farms  
Worlds Smallest No-Till Planter  
GPS equipped ATV  
GPS Precision Manure Spreader  
Infrared Imagery  
Planting  
Deep Tillage  
New No-Till Vegetable Transplanter designed by Steve Groff and RJ Equipment  
*Over 40 Business Exhibitors will be present representing a diverse agri-industry.*

**FOOD!**  
There will be plenty of food available for purchase. And fresh produce to buy.

**FOR THE KIDS**  
Children won't want to miss an educational adventure with local naturalist Chotty Sprengle, as she takes them on a stream exploration. Kids can also crawl through an earthworm tunnel and assemble soil tubes to create a soil profile.

**Directions:** From the intersection of 272 and 372 (south of Lancaster), take 372 (Holtwood Road) west 4.5 miles to Hilldale Road. Turn Right Travel 1.5 miles to the Groff Farm - on the right. Look for the signs. Or visit [www.cedarmeadowfarm.com](http://www.cedarmeadowfarm.com) for a map

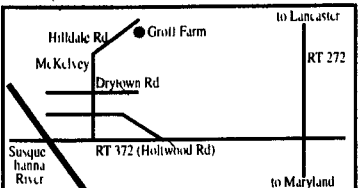

For More Information on the 7th Annual Farm Field Day, explore [www.cedarmeadowfarm.com](http://www.cedarmeadowfarm.com) or please contact Brent Landis, the Lancaster Chamber's Ag Services Coordinator at (717) 397-3531 or call Steve Groff, owner of Cedar Meadow Farm at (717) 284-5152.

**SPONSORED BY:**

Cedar Meadow Farm  
The Lancaster Chamber of Commerce & Industry  
The Lancaster Conservation District  
Pennsylvania Association for Sustainable Agriculture  
USDA SARE Program.

**"Let Us Assist You In The Design Of Your Next Building Project."**

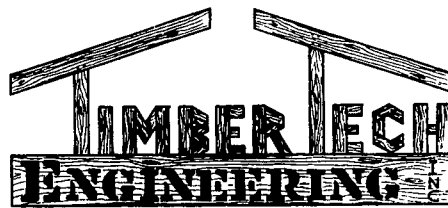

**BUILDING & FACILITIES PLANNING**

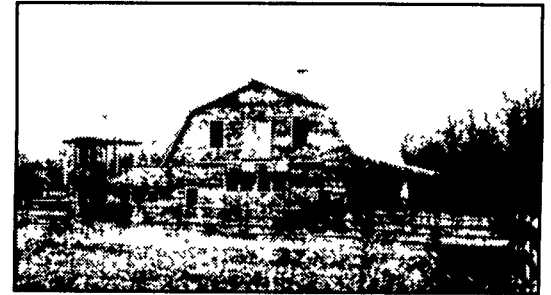

**Timber Tech Engineering, Inc.**

CONSULTANT ENGINEERS  
254 W. Franklin Street  
Womelsdorf, PA 19567

**(610) 589-4589**

**(610) 589-5384 FAX**

**NOW OPEN FOR OUR 60th SEASON**

**LAUREL FARMERS AUCTION MARKET**

P.O. Box 633  
Laurel, DE 19956

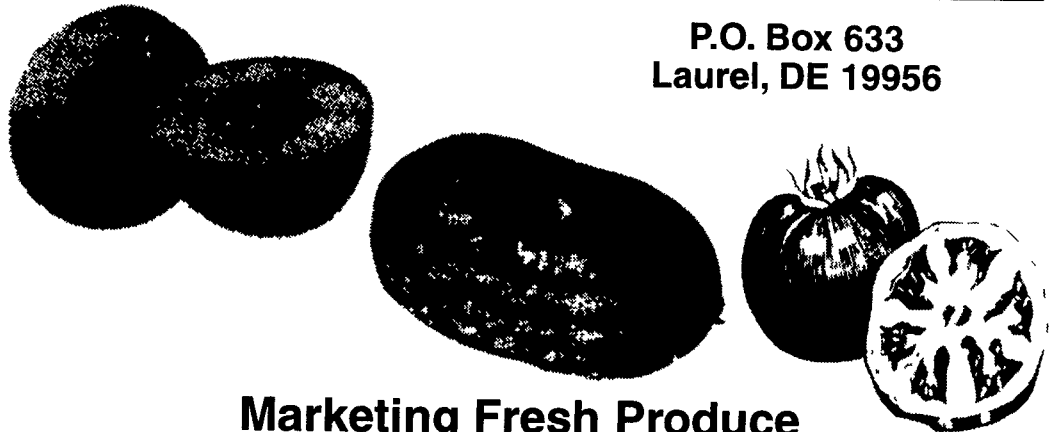

**Marketing Fresh Produce Through Mid-September**  
**Watermelons, Cantaloupes, Sugar Babies, Tomatoes and More**

**Opening July 6 9 AM**

**"No buyer too big or small- Pickup loads to tractor trailer loads sold- Buy your own - No fee for buying No broker needed"**

**Please call for more information**  
**302-875-3147 302-875-5136**