

**MAILBOX MARKET  
FOR SALE**

French guinea keets, \$1 a pc, bx. 1000 or hatching egg, also com tested steer ration, Daniel M Hoover, 431 School Rd., Denver, PA 17517

Kenmore laundry center washer-dryer comb, good cond, \$150, will deliver in local area, York Co., 717-259-0012

Rock rake, \$100, modern pine dressers, v g cond, \$50/\$75, antique cherry sawbuck table, 7' long, leg broken, \$200, Sch Co., 570-345-3846

Reg Holstein bull, out of good herd, looking for a beef herd, JD elevator, \$200, Hunt Co., 814-643-5266

JD 450 crawler loader, good running cond, no Sunday calls, Lanc Co., 717-445-6423

Case 12" backhoe bucket, \$400, Pontiac eng & trans, \$200, diaphragm pneumatic pump gas, 5HP, belt pump, \$250, Nothampton Co., 610-865-4635

2 Leroy built tillers, 1 8HP, 1 7HP, good shape, 4 8' folding tables, 32 chairs, old wooden wheelbarrow, York Co., 717-292-1111

IH 544 utility gas eng, just rebuilt, tires 95% w/loader, new, 6' bucket, very nice, \$6,900, Berks Co., 717-933-5076

Vittetoe chaff spreader w/hoses & valve, \$1,000 OBO, Lanc Co., 717-733-2808

JD 300 husker, 2RN, \$4,000, NH 27 blower, \$450, 28' hay elevator, \$250, JD 8300 drill, 18 disk, \$3,650, Lanc Co., 717-653-5991

1986 Kodiak 3208T Cat, 10 spd, 10' dump, 52000 comb single w/lift, axle, pintle hook, \$13,000, Adams Co., 717-334-4697

Timonley hay, no rain, sq bales, \$2, you haul, wheat straw, clean, \$2 bale, 656 diesel tractor, nice, York Co., 717-292-6699

1939 Chevy pick-up, \$4,500, also complete set of mechanic's tools, older mechanic is retiring, Adams Co., 717-334-8664

2 Horse farm wagon, 13' box, wood wheels, good shape, \$1,250, JD 210, 13' transport disc, v g shape, \$2,500, York Co., 717-235-0939

AC 200, factory cab, 3 pt, 2 PTO, 2 remotes, 3370 orig hrs, nice, orig paint, exc cond, shed kept, \$6,850, Leb Co., 717-469-0356

3 JD 14T balers, 1 field ready, 1 needs some work, 1 for parts only, \$1,250 for all, Col Co., 570-458-5425

Wooden calf hutches w/wire yards & bucket holders, \$100 each, Frank Co., 717-762-2799

940 forage box, metal component parts, exc cond, includes rear unloading JD 7200 6 row spray population monitors, Sch Co., 570-682-8376

Grain dryer M-C675B continuous flow, 16' operating cond, \$25, North'd Co., 570-648-7056

6T feed bin, 30' flex auger, good cond, \$500, Int 56 silo blower, good cond, \$500, Cumb Co., 717-423-6758

JD 3020/4020 hvy duty roll-o-matic, \$350, 18", JD rolling coulters w/sealed bearings & post, \$3,300, Cumb Co., 717-249-2591

Reg Boer goats, variety of full blood buck & does, quality %, does must reduce herd, all reasonable, AA Co., 410-969-9324

Flat field stone from foundation of old bldg, stacked on pallets, Adams Co., 717-677-7252

**SANDBLASTING - SPRAY PAINTING - AERIAL LADDER EQUIPMENT**



**HENRY K. FISHER & SONS, INC.**  
667 Hartman Station Road  
Lancaster, PA 17601  
(717) 393-6530

**Lancaster Farming, Saturday, July 8, 2000-B19**

'46 Ford tow truck, V8, needs to be restored, antique cement mixer, Farmall Cub w/sickle bar, A-1 shape, \$2,500, Mont Co., 610-933-2469

Golden & yellow dark throat cinnamon pheasants, adults & chicks, white partridges, Indian fantails & pouter pigeons, Nassau Co. 516-625-6651

5 light bow window, 64 5"x117", 17" projection, high intensity glass, Chester Co., 610-286-6792

Pygmy goats, bucks & wethers, nice markings, parents on premises, 8-10 wks old, 1 3 yr old, Leb Co., 717-933-4978

Wood stove made for hot water baseboard heat, \$400, Bucks Co., 215-343-2587

Ford 4000, 4 cyl gas, 860 gas, parts from 4 cyl, 4000 row-crop, steering gears, final-drives, 3 pt, 2B plows blade, corn planter, Northumberland Co., 570-425-2743

1924 model T, 1 ton truck, newly rebuilt, good cond, BO, Frank Co., 717-328-3710

Slate, old boards, long cast iron troughs, Delaval milkers, bale elevator, Allis Chalmers wd parts, Leb Co., 717-949-2404

JD 4400 combine diesel w/13' grain head, field ready, \$3,500, Bucks Co., 215-794-8029

Lincoln Ideal arc, elec welder, TM300, AC-DC 220 volt, single phase, long leads, \$250 OBO, Carroll Co., MD, 410-756-6952

Aust shep pups, Blue Merle, exc herding stock, both parents, Hanging Tree & Slash V, don't miss out, Bradford Co., 570-746-3933

#10 Hesston skackhand, nice cond, \$800, Armstrong skid loader, tire 10-16-5, brand new, 6 ply, \$70, Snyder Co., 570-374-9141

JD 24T baler w/#2 thrower, field ready, shed kept, \$700, Mifflin Co., 717-543-5273

Gehl skid loader, 3 buckets, exc cond, JD 2 row corn planter, manure spreader, 3 pt, 50 gal sprayer, elevator spring harrow, Lanc Co., 717-284-2764

Big Dutchman pullet equip, pens, feeders, scrapers, 1/2HP motors, priced to move, York Co., 428-2499

990 Int haybine, works, \$350, 2 row corn head, 6' hay head for Fox chopper, old tobacco lath, \$25, Lanc Co., 717-786-6053

Cub Cadet 129, needs motor, looks nice, \$400, snow plow fits JD 110-112, round fender lawn tractor, \$200, Lanc Co., 717-464-5896

Long tooth & short tooth chaffer lower sieve & slow spd cyl drive for JD 6600 combine, York Co., 717-229-2352

Forklift Allis Chalmers 9,000 lb, 12' height, needs some eng work, running order, has solid rubber, like new, Lanc Co., 717-484-0551

Scalding trough, \$150, 72 Chevy, 4wd, complete, running gear, \$395, 38" tractor chains, \$100, old wooden chicken crates (mint), Bucks Co., 215-536-1148

92 Kawasaki 650 SX Jet Ski, low hrs, vests, wetsuit, cover, extras, looks & runs great, Berks Co., 610-682-7065

Whirlpool elec stove, color almond, exc cond, York Co., 717-252-2174

Gehl 1560 blower, \$1,000, Gehl 940 silage wagon, \$1,200, Miller Pro blower 1060, \$3,250, alfalfa 2nd cutting 1999, Lanc Co., 717-684-8923

Black Morgan stallion, 1 yr, can be reg, \$1,000, nice, have to see, Lanc Co., 442-1094

1986 Cad Fleet bur, 63,000 mi, v g cond, 307 motor, new tires, battery, water pump, belts, garage kept, HA Co., 410-692-9590

Reptile food live or frozen, assorted sizes, stop paying high prices for your reptile food, calls welcome anytime, Berks Co., 610-488-0891

1990 Dump trailer, 35' east, air ride, steel frame, alum box, bows & tarp included, ready to work, Juniata Co., 717-527-2692

**PRECISE  
CONCRETE WALLS, INC.**

**For All  
Your Concrete  
Walls And  
Construction Needs**

Agriculture - Residential - Commercial

- Buildings • Basement • Floors
- Retaining Walls • Footer
- NRCS Approved Tank Designs
- All Types Of Flat Work

Specializing In  
**Manure Storage**  
Round or Rectangular,  
In Ground or  
Above-Ground

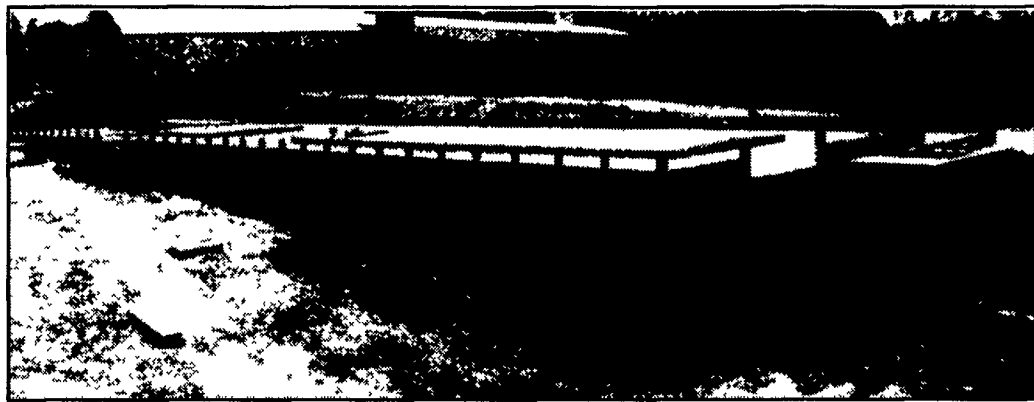

Slatted Pit For Free Stall Barn

**Invest In Concrete - It Will Last A Lifetime**

CALL FOR **FREE** ESTIMATES  
AND SEE HOW AFFORDABLE  
CONCRETE WALLS CAN BE

**CONTACT  
ROY SENSENIG  
717-355-0726**

Authorized Dealer For Keystone Concrete Products

**PRECISE CONCRETE  
WALLS, INC.**

601 Overly Grove Rd., New Holland, PA 17557

**MAILBOX MARKET  
AD FORM**

Only ads submitted on this official form will be published in our mailbox markets. No photo copies accepted!

Please **NO** PHONE CALLS • Please **PRINT** LEGIBLY

Attach Your  
**Lancaster Farming Mailing Label**  
Here

Check One:  
For Sale  Notice  Wanted   
If You Do Not Wish To Be On The Internet Please Check Here

1	2	3	4
5	6	7	8
9	10	11	12
13	14	15	16
17	18	County	Phone No.

**No Phone Calls Please!**

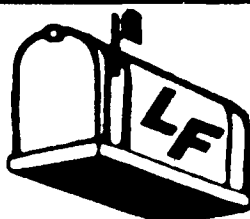

**FREE TO  
SUBSCRIBERS  
ONLY**

PLEASE READ ALL  
REQUIREMENTS BEFORE  
FILLING OUT FORM!

- Requirements:**
- 1) Subscribers allowed "one" free Mailbox Market per month only (Ad will appear 1 week only)
  - 2) Lancaster Farming Mailing Label must be attached.
  - 3) Limit. 20 words
  - 4) Phone number must include area code
  - 5) Your County must be included
  - 6) Markets must be received in office by Monday or will be held until following week's issue
  - 7) No Business Ads accepted
- \*\* The Lancaster Farming staff has the right to reject any Mailbox Markets that do not meet these requirements \*\*

Mail To:  
Lancaster Farming  
Mailbox Markets  
1 E. Main St.  
P.O. Box 609  
Ephrata, PA 17522

**Hand Pumps & Trough  
E&R Plumbing**

399 N. Shirk Rd., New Holland, PA 17557  
**717-354-5554  
717-354-9320**



**Mahoning Outdoor Furnaces**

Cut Heating Costs With An  
Outdoor Furnace  
Standard Model Burns Coal,  
Wood or Wood By-Products  
**Roxbury Sales & Service  
717-532-5820**

MULTI-FUEL MODEL BURNS COAL, GAS, OIL OR WOOD  
Will Adapt to any Existing Heat System  
Accessories & Installation Available



**55' PIRATE  
KING II**

Day or Night Charters  
**BLUEFISH/FLUKE  
609-494-7990**

CAPT.  
Charles Eble III

18th St.  
Barnegat Light

**Mahoning Outdoor Furnaces**

Standard Models  
Wood or Coal  
Multifuel  
Models Burn Wood, Oil,  
Coal or Gas

Separate combustion chamber  
and smokestack  
(oil & gas only)

Clyde K. Alderfer (570) 539-8456  
R.D. #1, Box 246, Mt. Pleasant Mills, PA 17853

**Diesel Sales & Service**

New & Used -  
Diesel Rebuilding  
**FOR SALE**  
John Deere Powertec®  
Diesel Engines Ideal for  
Homeowners, Dairys,  
Shops  
Cummins B&C Series  
Diesel Engines  
Hydraulic & Air Systems  
Quincy Air Compressors

TS2 Lister Diesel  
(15 hp) Rebuilt  
3.152 Perkins Diesel  
(35 hp) Rebuilt

**Quaker Machine**  
401 Quaker Church Rd.,  
Christiana, PA 17509  
**610-593-0389**



New & Used  
Wind Mills  
**E & R WIND MILL  
SALES & SERVICE  
717-354-5554  
717-354-9320**

**STOP  
Feeding Expensive Feed  
to Pest Birds**

Avitrol treated grain baits  
successfully remove pest  
birds from feedlots and  
farm buildings  
**HESS AGRI MARKETING**  
218 Rockpoint Rd.,  
Marietta, PA 17547  
(717) 426-3135  
EPA Approved  
**AVITROL**  
CORPORATION