

# Top Protein Lancaster DHIA Herds For June

(Continued from Page A33)

R BRYAN BALMER	LEBANON	81	23975	886	736
LOUIS E MARTIN	MYERSTOWN	73	23441	846	727
THOMAS+SHIRLEY KRALL	LEBANON	90	22322	853	726
ADAM & LISA SONNEN	RICHLAND	66	22602	834	724
WHITE BIRCH FARM	MYERSTOWN	81	23369	824	718
WILMER H LEHMAN	LEBANON	57	21972	813	696
WALTER K HEISEY	NEWMANSTOWN	65	22076	816	692
FERNDALE FARMS	LEBANON	75	21433	724	688
GLEN + LINDA KRALL	LEBANON	103	21804	805	681

MIFFLIN COUNTY

ERVIN T HOSTETLER	BELLEVILLE	96	27886	918	873
LA FAY FARM	LEWISTOWN	46	26018	896	829
J LOREN YODER	BELLEVILLE	65	21699	798	700

NORTHUMBERLAND

CLAYTON H SWARTZ	MILTON	31	22309	788	704
------------------	--------	----	-------	-----	-----

PERRY COUNTY

LOGAN M. BOWER	BLAIN	414	22134	784	679
----------------	-------	-----	-------	-----	-----

SOMERSET COUNTY

NORTH VIEW FARM	BERLIN	147	25833	933	846
CARRDALE HOLSTEINS	SOMERSET	94	25273	984	794
WILLIAM E HUNSBERGER	DAVIDSVILLE	150	24020	848	787
SEC WIN FARM	SOMERSET	84	23774	846	780
DAVID C STAHL	SOMERSET	79	23931	951	777
BOB & JOYCE HOFFMAN	BERLIN	72	24289	899	769
GRANDVIEW FARM #	HYNDMAN	97	22896	855	754
CLARADALE FARMS	SALISBURY	71	23595	898	752
DIVIDING RIDGE	BERLIN	136	22468	789	743
PENNWOOD FARMS	BERLIN	459	22490	794	731
J & M FARMS	WINDBER	44	22008	827	714
MENNO & ESTHER YODER	BERLIN	32	22146	874	711
ROSETREE ACRES FARM	STOYSTOWN	53	22375	761	710
DONALD GLESSNER	BERLIN	36	22671	828	706
HILLCROFT FARMS	SOMERSET	51	22126	869	703
GERALD+JUDY WEIGLE	FRIEDENS	43	23233	816	702
ERNEST P HOFFMAN	SOMERSET	137	22070	765	699
ERNEST W YODER	SALISBURY	24	21632	1016	697
THOMAS FARMS	HOLSOPPLE	73	22296	776	696
DAVID CRISSINGER	MEYERSDALE	56	21181	744	695
LONGVIEW FARM	BERLIN	58	21755	756	692
WALKER GROVE FARM	SOMERSET	55	21808	769	682

UNION COUNTY

MIFFLIN HILLS FARM	MIFFLINBURG	53	30103	1020	935
RUFUS B. MARTIN	MIFFLINBURG	49	29686	1019	907
WARREN H BURKHOLDER	MIFFLINBURG	41	27540	959	844
SHELDON ZEISET	MIFFLINBURG	36	23447	826	756
ELTON W NOLT	LEWISBURG	43	21594	779	699

STONER'S DAIRY

JACK TRESSLER/TODD	LATROBE	103	25450	887	797
	LATROBE	37	22341	873	704

YORK COUNTY

H.E. HEINDEL & SONS	BROGUE	170	25019	918	804
BESHORE FARMS	NEW CUMBERLAND	41	23522	885	768
SAMUEL B. FISHER	BROGUE	54	23715	815	749

ENOS E ZOOK	DELTA	43	22594	846	715
H.E. HEINDEL & SONS	BROGUE	36	19588	809	688
DALE E RANCK	DELTA	56	21521	792	686
EDWIN JOHNSON	AIRVILLE	139	21185	828	684

STATE OF MARYLAND

HIGHLAND HEIGHTS FARM INC	STREET	234	24807	895	804
TOL-JE-SO FARM 1	PORT DEPOSIT	58	23711	935	771
MT ARARAT FARMS	PORT DEPOSIT	39	23103	899	767
B.W. & B.R. CLINE	ELKTON	51	22631	869	720
TOL-JE-SO FARM 1	PORT DEPOSIT	25	20038	899	704
ZION MEADOWS	NORTH EAST	99	21136	817	680
ENGLAND FARM INC.	RISING SUN	68	21620	850	679
STAFF-HERD FARMS	ELKTON	78	21778	858	677
CHESAPEAKE GOLD FARM, INC.	NORTH EAST	140	21924	818	677

HERDS BY COUNTY WITH A RHA SCC LESS THAN 200,000

NAME	TOWN	BREED	RHA SCC	#COWS
<b>ADAMS COUNTY</b>				
JOB HOLOSTEIN FARM	GETTYSBURG	B	127	26
<b>BERKS COUNTY</b>				
RALPH E MOYER	MYERSTOWN	H	174	102
LAWRENCE GOOD	WOMELSDORF	H	183	79
<b>CHESTER COUNTY</b>				
KARL W HERR	OXFORD	X	76	15
CHRIST S FISHER	HONEY BROOK	H	170	45
JOHN S. FISHER	OXFORD	H	171	50
<b>CUMBERLAND COUNTY</b>				
ROBERT E KEEFER	SHIPPENSBURG	H	190	341
<b>DAUPHIN COUNTY</b>				
BEN. M. KING	LYKENS	H	132	47
SYLVAN S STOLTZFUS	LYKENS	H	186	47
DAVID K. KING	LYKENS	H	190	40
ELMER M KING	LYKENS	H	191	46
<b>FRANKLIN COUNTY</b>				
RODNEY STUFF	MERCERSBURG	G	172	15
<b>LANCASTER COUNTY</b>				
GARY & JENNY BOWMAN	QUARRYVILLE	H	75	70
MARVIN E ZIMMERMAN	EAST EARL	H	94	36
JAY & JOANNE WISE	STEVENS	H	95	62
DANIEL F BEILER	DRUMORE	H	105	49
CHRIST K STOLTZFUS	LEOLA	H	121	44
JAMES & SHARON NICKLE	NOTTINGHAM	H	126	51
MOUNT VIEW ACRES	EPHRATA	H	127	53
JEFFREY L AUNGST	ELIZABETHTOWN	H	129	42
DANIEL B LANDIS	LANCASTER	H	130	78
CHRIST K ESH	KIRKWOOD	H	132	27
SAMUEL F LONG	PEACH BOTTOM	X	137	10
IRA M HEISTAND JR	ELIZABETHTOWN	H	138	62

(Turn to Page A35)



**MILK**

Where's your mustache?

**Gospel Tent Meetings**

Preaching & Singing Every Evening  
July 23 to July 30, 2000  
- 7:30 PM -

Everyone Welcome!

At Sunny Crest Home

Valley View Road, Morgantown, Pa.

Sponsored by:

The Church of God in Christ, Mennonite

For any questions call

610-944-0718 or 610-944-6111

**WATERLESS TOILETS**

"SUN-MAR" Composting Toilets

Several models available including non-electric.  
• NO Septic System  
• NO Chemicals

Save the Environment! Recycle Back to Nature!

FREE:

12 Page Color Catalog

We Perform Septic Inspections & Certifications

ECO-TECH Call Today 1-800-879-0973

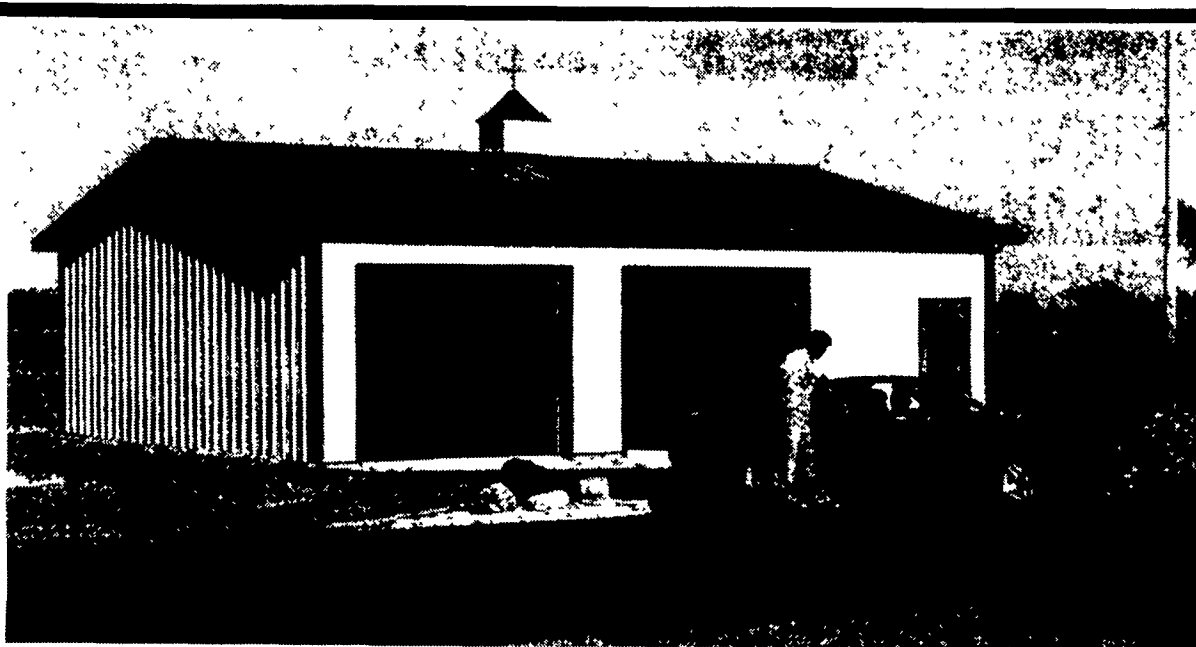
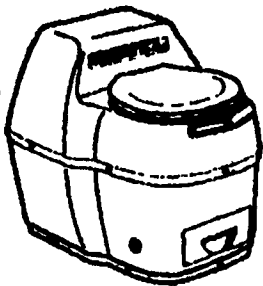

**Morton Buildings Includes An Unequaled Warranty Package With Every Building Purchase**

- 50-year protection against snow load damage to structures with no weight limit.
- 50-year protection against decay or insect attack on preservative-treated columns and lumber.
- 20-year protection against red rust, fading, chalking, cracking and peeling on roof and sidewall panels, including damage from atmospheric pollutants.
- 10-year protection against windload damage to Morton Buildings' AlumaSteel sliding doors with no velocity limit.
- 5-year protection against windload damage on the entire structure with no wind velocity limit.
- 5-year protection against roof-leaks on Morton Buildings' hi-rib steel panels.

800-447-7436



PO Box 399, Morton, IL 61550  
www.mortonbuildings.com  
©1999 Morton Buildings, Inc  
WV Contractor's License #WV007848

Gettysburg, PA 717-624-3331

Meadville, PA 814-336-5083

Pleasant Unity, PA 412-423-7477

Phillipsburg, NJ 908-454-7900