

**Kutztown Produce Auction**

Kutztown, Pa.

Report Supplied by Auction

June 27, 29, 30, and July 1, 2000  
 BEANS: GREEN 11.00-27.00 1/2 bu., 5.00-12.00 FLAT.; YELLOW 12.00-25.00 1/2 BU.  
 BLACKBERRIES: 3.75-19.00 FLAT.  
 BROCCOLI: 5.50 1/2 BU.  
 CABBAGE: .35-.50 HEAD, 3.00-4.50 BU.  
 CHERRIES: SWEET 25.00-29.00 15 LBS., 14.00-20.00 10 LBS.; SOUR 9.50-16.00 FLAT.  
 CUCUMBERS: 2.00-9.50 1/2 BU.  
 EGGS: .45-.70 DOZ.  
 LETTUCE: .50-4.50 BOX.  
 ONIONS: SPANISH 3.00 5 LBS.  
 PARSLEY: 10.00 1/2 LB.  
 PEACHES: 24.00-27.00 1/2 BU.  
 PEAS: SUGAR 2.50 1/2 BU.; HULL 7.50-16.00 1/2 BU.  
 PICKLES: 11.00-13.00 1/2 BU.  
 POTATOES: RED 4.50-8.50 FLAT; WHITE 5.00-10.50 50 LBS.  
 RADISHES: .25 BUNCH.  
 RASPBERRIES: RED 25.00; BLACK 17.00-27.00 1/2 PINT FLAT.  
 RED BEETS: .20-.70 BUNCH, 7.00-10.00 CUT 1/2 BU.  
 RHUBARB: .20-.55 LB.  
 STRAWBERRIES: 14.00-19.50 8 QT. FLAT.  
 SWEET CORN: 3.00 DOZ.  
 TOMATOES: RED. SM. TO LARGE GREENHOUSE .50-1.50 LB., 9.00-18.00 25 LBS.  
 ZUCCHINI: GREEN 1.00-4.50 AND YELLOW 2.50-7.50, BOTH 1/2 BU.  
 FLOWERS: BEDDING ANNUALS .50-4.50; PERENNIALS .40-7.50 POT; HANGING BASKETS 1.00-6.00; LILIES .50-4.50; GERANIUMS .60-1.75; PLANTERS 2.5-6.00.  
 NURSERY STOCK 2.00-6.50.  
 VEGETABLE PLANTS: .50-4.00 FLAT.  
 POTTED TOMATOES: .30-1.35 EACH.  
 SALE EVERY TUES., THURS., FRI., SAT., 8 A.M. HAY AND STRAW 9 A.M.

**Cumberland Valley Produce Auction**

Shippensburg, Pa.

Report Supplied by Auction

July 1, 2000  
 APPLES: 3.00 1/2 BU.  
 APRICOTS: 1.00-11.00 FLAT.  
 BEANS: GREEN 6.00-15.00 1/2 bu., 1.00-4.00 FLAT; YELLOW 16.00 1/2 BU., 5.00 FLAT; OTHER 3.00-13.00.  
 BLUEBERRIES: 14.00-20.00 FLAT.  
 BROCCOLI: .15-.70 HEAD, 1.00-4.50 1/2 BU.  
 CABBAGE: GREEN .20-.80, 2.25-4.50.  
 CHERRIES: SWEET 7.50-22.00 FLAT, SOUR 5.00-16.00 FLAT.  
 CIDER: .90 QT.  
 CUCUMBERS: .50-9.00.  
 KOHLRABI: 2.00.

LETTUCE .40-.75 HEAD.  
 ONIONS: SPRING .25-.65 BUNCH; WALLA WALLA .25; SPANISH .25 BUNCH.  
 PEACHES: 2.00-16.00.  
 PEAS: SUGAR 5.00-14.00; SNAP .50 PINT; HULL 16.00-18.00 1/2 BU.  
 PEPPERS: GREEN SM. TO LRGE. 7.00-7.50.  
 PICKLES: 1.50-11.00 1/2 BU.  
 POTATOES: RED 2.75-7.50 1/2 BU., 2.50-6.50 FLAT; WHITE 2.25-7.50 1/2 BU.  
 RADISHES: .40-.45 BUNCH.  
 RASPBERRIES: RED .50-3.10 PINT, 16.00 FLAT; BLACK 1.75-2.50 PINT, 16.00-26.00 FLAT.  
 RED BEETS: .10-.70 BUNCH, 2.00-9.00 1/2 BU.  
 RHUBARB: .10-2.00.  
 SPINACH: 4.25.  
 SQUASH: YELLOW .50-9.00; PAT-TYPAN 1.00-2.75.  
 STRAWBERRIES: 3.00-14.00 FLAT.  
 TOMATOES: GREENHOUSE .70-1.70 LB., 7.00-16.00 10 LBS.; YELLOW SM. TO LRGE. 1.30.  
 TURNIPS: .50-5.50 1/2 BU.  
 ZUCCHINI: .50-8.50 1/2 BU.; 8-BALL 3.25; YELLOW .50-1.50.  
 FLOWERS: CUT 1.10-3.50; BEDDING ANNUALS .50-4.00; HANGING BASKETS 1.50.  
 NURSERY STOCK: SHRUBS 2.50.  
 OEPATING MON., TUES., THURS., FRI., 9 A.M.

**Leola Produce**

Leola, Pa.

Report Supplied by Auction

Thursday, July 6, 2000  
 APPLES: 3.00-4.00 1/2 BU.  
 BEANS: GREEN 8.00-12.00, 20.00-25.00, BOTH BU.  
 BLUEBERRIES: 12.00-16.00 FLAT.  
 CABBAGE: GREEN .20-.40 HEAD.  
 CANTALOPES: SM. TO LRGE. 1.15-2.75.  
 CARROTS: 10.00-15.00 12 CT. BOX.  
 CAULIFLOWER: .30-.75 HEAD.  
 CHERRIES: SOUR 12.00-14.00 FLAT.  
 CUCUMBERS: 3.00-5.00.  
 EGGPLANT: 17.00-24.00 BU.  
 GARLIC: 12.00-15.00 20 CT.  
 HONEYLOPES: 1.40-2.00.  
 HONEYDEW: 1.25-1.60.  
 ONIONS: SPRING 12.00-15.00 27 CT.  
 PEACHES: 18.00-22.00 BOX.  
 PEPPERS: GREEN SM. TO LRGE. 18.00-22.00 BU.  
 PICKLES: 4.00-7.00 1/2 BU.  
 PLUMS: RED 14.00-16.00 FLAT.  
 POTATOES: NEW RED 4.00-6.00, WHITE 3.00-5.00, BOTH 1/2 BU.  
 RASPBERRIES: RED 12.00-17.00, BLACK 20.00-25.00, BOTH 1/2 PINT FLAT.  
 RED BEETS: 4.75-6.00 15 CT. BOX.  
 RHUBARB: 4.00-6.00 BOX.  
 SQUASH: YELLOW 4.00-5.50 1/2 BU.; PATTYPANS 6.00-8.00 8 LB. BOX.  
 SWEET CORN: 1.50-2.50 DOZ.  
 TOMATOES: RED SM. TO LRGE 30.00-62.50 25 LBS.; GRAPE 16.00

20.00 12 PINT FLAT.  
 ZUCCHINI: GREEN ANI YELLOW 1.00-4.00 1/2 BU.  
 SALE DAYS NEXT WEEK MON TUES., THURS., FRI., 8:30 A.M. SAT SALE 8 A.M.

**Phila. Onion, Potato**

PHILADELPHIA Terminal

Prices as of 05-JUL-2000  
 Report Supplied By USDA  
 Provided by: Fruit and Vegetable Market News, Federal-State Market News Service, USDA.

Phone: (215) 597-4536 Fax: (215) 336-0355  
 Clear 73-85  
 NA-FV030  
 ONIONS AND POTATOES — ONIONS DRY: MARKET AZ HIGHER, OTHERS ABOUT STEADY. US 1 OR GENERALLY GOOD QUAL AND COND UNLESS OTHERWISE STATED. CONTROLLED ATMOSPHERE STORAGE Yellow Granex GA 40 lb ctns jbo 16.00-18.00 some 20.00 NEW CROP Yellow Grano AZ 50 lb sks jbo 9.50-10.50 CA 50 lb sks jbo 9.00-10.00 mostly 10.00 few 11.00 rpk sz 9.00 fr cond 6.00 TX 50 lb sks jbo 10.00 Red CA 25 lb sks jbo 8.00-9.00 med 6.00 — POTATOES: MARKET ABOUT STEADY US 1 SZ A WASHED OR BRUSHED UNLESS OTHERWISE STATED Russet Burbank ID bld 10 5-lb flmbgs non sz A 8.00-8.50 50 lb ctns 60s 13.50-14.00 70s 11.50-14.50 mostly 12.50 80s 10.50-13.00 mostly 11.50 some 10.00 90s 9.50-10.50 mostly 9.50-10.00 100s 8.50-10.00 mostly 9.00-9.50 120s 9.50 NEW CROP Round Red AZ 50 lb ctns 13.00 CA 50 lb ctns 12.00-13.00 NC 50 lb sks 10.00-11.00 sz B 13.00 Round White NC 50 lb sks 7.00-7.50 lge 12.00 VA 50 lb sks 6.00-6.50 Long White CA 50 lb ctns 16.00.

**Farmers Produce Auction**

Mount Hope, Ohio

Report Supplied by Auction

July 4, 2000  
 APPLES: 4.00-5.50 1/2 BU.  
 GREEN 17.00-25.00 BU.  
 CABBAGE: RED 8.50-9.00 BOX, GREEN 3.00-7.00 BOX, BULK .30-.50.  
 CUCUMBERS: 5.00-7.50 24 CT.  
 ONIONS: SPRING 4.50 1/2 BU.  
 PICKLES: 3.00-10.00 1/2 BU.  
 POTATOES: RED 1.00-1.75 5 LBS.  
 RASPBERRIES: RED 1.25-2.83; BLACK 1.75-2.91 PINT.  
 RED BEETS: 2.00-12.00 1/2 BU.  
 SPINACH: 2.00 1/2 BU.  
 SQUASH: YELLOW 6.50-9.00 1/2 BU.  
 SWEET CORN: YELLOW 2.30-2.80 DOZ.  
 TOMATOES: RED SM. TO LRGE. 2.00-11.00 10 LBS.  
 ZUCCHINI: GREEN 1.00-3.00 1/2 BU., YELLOW 7.50-9.00 PECK.  
 FLOWERS: ANNUAL 2.00-7.00 FLAT; PERENNIALS .10-3.75 POT.

**Weaverland Produce Auction**

New Holland, Pa.

Report Supplied by Auction

July 6, 2000  
 APPLES: 1.00-4.00 1/2 BU.  
 BEANS: GREEN 2.00-15.00, YELLOW 10.00-14.00, BOTH 1/2 BU.  
 BLUEBERRIES: 23.00 12 PINT FLAT.  
 CABBAGE: GREEN .32-.45 HEAD.  
 CANTALOPES: 40-1.95.  
 CAULIFLOWER: .50-1.80 HEAD.  
 CHERRIES: SOUR 14.00 FLAT.  
 CUCUMBERS: 3.00-5.75 1/2 BU.  
 ONIONS: SPRING 10.00-12.00 6 CT.  
 PEACHES: 12.00 1/2 BU.  
 PEPPERS: GREEN SM. TO LRGE. 6.00-9.00 1/2 BU.  
 PICKLES: 2.50-6.50 1/2 BU.  
 POTATOES: RED NEW 2.00-8.50, WHITE 2.50-7.00, BOTH 1/2 BU.  
 RASPBERRIES: RED 27.00-41.00 12 PINT FLAT, BLACK 3.00-4.75 PINT.  
 SWEET CORN: 1.00-5.15 DOZ.  
 TOMATOES: 12.00-65.00 25 LBS.  
 ZUCCHINI: GREEN 1.50-8.00, YELLOW 2.00-11.00, BOTH 1/2 BU.  
 FLOWERS: BEDDING ANNUALS 1.00-3.50 FLAT.  
 NURSERY STOCK: SHRUBS 8.00.  
 NEXT WEEK'S SALE DAYS MON., TUES., THURS., FRI., SAT., 9 A.M.

**Buffalo Valley Produce**

Mifflinburg, Pa.

Report Supplied by Auction

Tuesday, July 4, 2000  
 APPLES: LODI 8.00 1/2 BU.  
 BEANS: GREEN AND WAX 6.00-10.00 1/2 BU.  
 BLUEBERRIES: 1.50-3.00 PINT.  
 CHERRIES: BLACK 3.00-3.50 QT.  
 CABBAGE: 5.00-8.00 50 LBS.  
 CUCUMBERS: 5.00-14.00 BU.  
 PEACHES: LOCAL 12.00-16.00 1/2 BU.  
 PEAS: HULL 12.00 1/2 BU.  
 PEPPERS: GREEN 12.00 BU.  
 PICKLES: 8.00-12.00 1/2 BU.  
 POTATOES: RED A'S 8.00-10.00 50 LBS., B'S 12.00 50 LBS.  
 RASPBERRIES: BLACK AND RED 1.75-3.00 PINT.  
 TOMATOES: 10.00-16.00 25 LBS., GREENHOUSE 1.00-1.25 LB.  
 ZUCCHINI: 2.00-4.50 1/2 BU.  
 SALE DAYS TUES. AND THURS., 10 A.M.

**Lebanon Produce Auction**

Reistville, Pa.

Report Supplied by Auction

July 4, 2000  
 BEANS: GREEN 4.00-10.50, YELLOW 3.00-14.50, BOTH 1/2 BU.  
 BLUEBERRIES: .75-1.80 PINT.  
 CABBAGE: GREEN .10-.70 HEAD.  
 CUCUMBERS: 3.00-8.50 1/2 BU.  
 ONIONS: SPRING .20-.45 BUNCH.  
 PICKLES: 8.50 1/2 BU.  
 POTATOES: RED 4.00-7.50, WHITE 4.25-8.00, BOTH 1/2 BU.

RASPBERRIES: BLACK 2.90-3.40 PINT.  
 RED BEETS: 3.00 1/2 BU.  
 SWEET CORN: WHITE 3.60-3.75 DOZ.; BI-COLOR 3.40 DOZ.; YELLOW 3.10 DOZ.  
 TOMATOES: RED. SM. 8.50-14.00 25 LBS., MEDIUM 18.00-29.00, LARGE 22.00-30.50.  
 ZUCCHINI: GREEN 1.00-4.00 1/2 BU.  
 NEXT WEEK'S SALE DAYS MON., TUES., THURS., FRI., 9:50 A.M. HAY AND STRAW TUES., 10 A.M.

**National Carlot Beef Report**

Des Moines, IA

Wed Jul 5, 2000

Report Supplied By USDA

USDA NATIONAL CARLOT BEEF REPORT (includes major production areas in the Midwest and TX) as of 3:00 PM COW & BULL CARCASS FOB OMAHA Loads Reported.

Compared to Monday's 3:00 P.M. report: Cow and bull carcasses not established.

UT,brk 2-4 450 /up unq UT,bng 1-3 400 /up unq Cutter 1-2 350 /up unq YG 1 500 /up unq

COW & BULL CARCASS CAF WEST COAST Loads Reported.

Compared to last week:

Market for Week Ended: June 30, 2000 Lds Price Range UT,brk 2-4 450 /up UT,bng 1-3 400 /up 75.00 Cutter 1-2 350 /up 75.00 Bulls YG 1 500 /up

BONELESS PROCESSING BEEF/BEEF TRIMMINGS 211.0 Loads Reported.

Lean boneless beef in Omaha mostly steady on reported traded, Texas 2.00 to 2.50 lower; 85% generally steady on a very narrow test; 75% steady to 3.00 lower; 65% generally steady. Demand and offerings light to moderate. Beef trimmings lower on fairly good demand and moderate to heavy offerings.

FOB OMAHA BASIS: Chm Ln Lds Price Range Wtagv 90% fr 6 113.0 - 113.5 113.17 90% fz unq 85% fr 3 104.0 104.00 85% fz 75% fr 4 83.0 83.00 75% fz 65% fr 5 69.5 69.50 65% fz 50% fr 141 39.50 - 41.50 40.46 50% fz 16 42.00 - 44.00 43.50 50% bx unq Bull 92-94 unq

FOB EAST TEXAS AND OKLAHOMA: Chm Ln Lds Price Rangr Wtagv 90% fr 25 112.0 - 113.5 112.62 90% fz unq 85% fr 85% fz 75% fr 75% fz 65% fr 65% fz

CAF NORTHEAST AREAS: Chm Ln Lds Price Range Wtagv 90% fr 11 116.0 - 118.0 116.73 90% fz 85% fr unq 85% fz 75% fr 75% fz 65% fr 65% fz

CAF WEST COAST BASIS Market for Week Ended: 6/30/2000 Chm Ln Lds Price Range Wtagv 90% fr 110.00 - 115.50 114.50 90% fz unq 85% fr 104.50 - 107.00 106.77 85% fz unq 75% fr unq 75% fz unq 65% fr 69.00 - 71.00 70.03 65% fz unq 50% fr 42.00 - 45.50 44.10 50% fz unq

ABCDEF after quotes represents days since last actual market test. Quotes are dropped after 5 days of no test or before if they no longer reflect current market conditions.



**Prevent deer damage to sweet corn and pumpkins. All organic deer repellent effective up to 8 weeks...will not wash off in rain.**

- \* Repels deer both by taste and smell.
- \* All organic made from fish & beef-by products.
- \* Ideal for tomatoes, peppers, and strawberries at transplant time
- \* Prevents late season damage to sweet corn, pumpkins, and melons.
- \* Long lasting (up to 2 months with one application)
- \* No phytotoxicity...does not burn the foliage.
- \* No petro chemicals. .needs no special handling.
- \* Exempt from EPA registration under FIFRA 25-B.
- \* Concentrated (10:1). .1 gallon makes 11. Can be diluted 15.1 on special applications.

\$179 plus shipping  
 5 gallon pail.  
 (Makes 55 gallons)

**Bobbex**  
 Call: (800) 555-9634  
 www.deercontrol.com

**Planning to expand or update?**

Check with Agri-Inc. where quality is our standard.

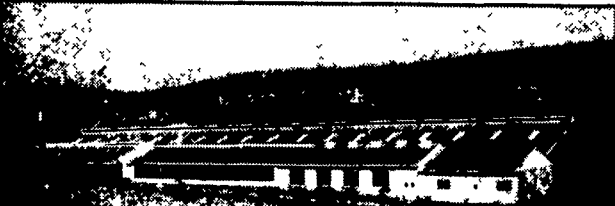

DAIRY COMPLEX

FREE STALL BARN INTERIOR

**Site layout, building design & construction.**

- Dairy complexes and replacement stock facilities
- Horse stall barns and riding arenas
- Workshop and machinery storage buildings
- Timber column buildings for light commercial



**AGRI-INC.**

The Construction Professionals

Designing and Building Quality Facilities for More Than 32 Years

10 Parkview Heights Rd., Ephrata, PA 17522 • (717) 721-3535

WWW.AGRIINC.COM e-mail: buildings@agriinc.com

