



Phila. Fruit

PHILADELPHIA Terminal
Prices as of 05-JUL-2000
Report Supplied By USDA

Provided by: Fruit and Vegetable
Market News, Federal-State Market
News Service, USDA.

Phone: (215) 597-4536 Fax: (215) 336-0355

Clear 73-85
NA—FV010

CITRUS FRUITS

GRAPEFRUIT: MARKET STEADY 4/5 bucrts FL U.S. One Indian River Red 23s 11.00 27s 10.00-11.00 32s 11.00 36s 11.00 40s 11.00 48s 10.00 56s 10.00 —LEMONS: MARKET STEADY ctns CA Shprs 1st Grade 140s 26.00 165s 28.00 Shprs Choice 75s 16.50 95s 16.50-18.50 115s 16.50-18.50 140s 16.50-20.00 mostly 16.50-17.00 165s 20.00-21.00 200s 20.00 —LIMES: MARKET STEADY 10 lb ctns FL 48s 4.00 54s 4.00 MX 42s 4.75 48s 4.75 54s 3.00-5.00 40 lb ctns MX 150s 12.00-12.50 175s 12.00 —MISC CITRUS: TOO FEW SALES TO QUOTE —ORANGES: MARKET STEADY ctns CA Shprs 1st Grade Valencia 56s 14.00 72s 14.00 88s 13.00 113s 13.00 Shprs Choice Valencia 56s 11.00 72s 11.00 88s 10.00-11.00 4/5 bucrts FL Valencia 56s 11.00 64s 11.00 80s 10.00-11.00 100s 12.00 125s 12.00 —TANGELOS: OFFERINGS NONE —TANGERINES: OFFERINGS

INSUFFICIENT TO QUOTE

TEMPLES: OFFERINGS NONE
BERRIES —BLUEBERRIES: MARKET LOWER flts 12 1-pt cups with lids NJ lge 11.00-13.00 mostly 11.00-12.00 med-lge 10.00 —CRANBERRIES: OFFERINGS NONE —MISC BERRIES: OFFERINGS LIGHT flts 12 6-oz cups with lids CA Blackberries ord cond 5.00-7.00 —RASPBERRIES: OFFERINGS LIGHT flts 12 6-oz cups with lids CA Red 27.00 —STRAWBERRIES: MARKET LOWER flts 12 1-pt bkts CA med-lge 5.00-8.00 mostly 6.00 one label 9.00 fr cond 2.00-4.00
MELONS —CANTALOUPS: MARKET AZ HIGHER, OTHERS ABOUT STEADY. 1/2 ctns/crts AZ 9s 12.00 12s 12.00 15s 11.50 CA 9s 10.00 12s 10.00-13.00 15s 10.00-13.00 18s 13.00 NC 9s 8.00 12s 8.00 —HONEYDEWS: MARKET ABOUT STEADY 3/4 ctns CA 5s 8.00-10.50 mostly 8.00-9.00 6s 9.00-10.50 —MISC MELONS: 3/4 ctns CA Crenshaw 5s 10.00 1/2 ctns NC Sprite Melons 23s 12.00 —WATERMELONS: MARKET ABOUT STEADY ctns per ctn GA Red Seedless 4s 18.00 SC Red Seedless 4s 18.00 bins SC Red Seedless per bin 50 count 215.00 per melon GA Sangria 16-18 lb 2.50 22-24 lb 3.50 28-30 lb 4.25-4.50 30-32 lb 4.75-5.00 Red Seedless 18-20 lb fr cond 2.00 SC Sangria 16-18 lb 2.50 22-24 lb 3.50 28-30 lb 4.25-4.50 30-32 lb 4.75-5.00

NON-CITRUS FRUITS —APPLES: MARKET ABOUT STEADY REGULAR STORAGE ctns trypk CL BOAT Fuji 90s 20.00 Braeburns 90s 16.00 SF Granny Smith 90s 30.00 CONTROLLED ATMOSPHERE STORAGE ctns trypk WA WAExFcy Red Delicious 90s 15.00 88s 15.00-16.00 100s 15.00-16.00 113s 15.00 Granny Smith 88s 22.00 Fuji 56s 21.00 —APRICOTS: 24 lb ctns lse CA U.S. One Patterson 7 12.00 10 10.00 California Utility Patterson 8 6.00-8.00 mostly 6.00-7.00 —AVOCADOS: MARKET ABOUT STEADY ctns 2 lyr CA Hass 48s 38.00 —BANANAS: MARKET STEADY 40 lb ctns IMPORT 10.50 fair qual 9.50 sml 8.00 petite 13.00 40 lb ctns bagged IMPORT 10.50 —CHERRIES: MARKET LOWER 20 lb ctns OR OROne Bing 10 row sz & lgr 37.00-38.00 11 row sz & lgr 27.00-29.00 UT U.S. One Bing 12 row sz & lgr fr cond 14.00-15.00 —FRUITS OTHER: NO SALES REPORTED —GRAPES: MARKET ABOUT STEADY 19 lb lugs bgd CA Flame Seedless med-lge 19.00-20.00 18 lb lugs bgd AZ Perlette sml 5.00-6.00 Flame Seedless lge 18.00 med-lge 12.00-14.00 mostly 13.00-14.00 White Seedless Type med-lge 14.00-15.00 CA Thompson Seedless lge 18.00-19.00 Flame Seedless med ord cond 5.00-7.00 White Seedless Type med-lge 11.00-12.00 fr cond 8.00-10.00 MX White Seedless Type med 10.00 occ 11.00 —KIWIFRUIT: MARKET STEADY 10 kg ctns NZ 108s 20.00 —MANGOES: MARKET LOWER ctns 1 lyr MX Tommy Atkins 8s 4.50-5.00 9s 4.50-5.00 10s 3.50-4.50 12s 3.50-4.00 —NECTARINES: MARKET ABOUT

STEADY 25 lb ctns lse CA California Well Matured June Glo 72 sz 12.00 Red Diamond 56 sz 13.00 64 sz 12.00-13.00 mostly 12.00 72 sz 12.00 Various White Flesh Varieties 56 sz 15.00 72 sz 9.00 Spring Bright 56 sz 13.00-16.00 mostly 13.00-15.00 64 sz 11.00-13.00 few 10.00 occ 15.00 —PAPAYA: MARKET ABOUT STEADY 10 lb ctns BZ Red Flesh 10s 9.00 few lwr 12s 9.00 few lwr —PEACHES: MARKET ABOUT STEADY ctns 2 lyr trypk CA California Well Matured Various Yellow Flesh Varieties 42s 14.00 Flavorcrest 42s 13.00-14.00 1/2 bucrts SC Harvester 2 1/2 up 12.00 U.S. ExOne Harvester 2 1/4 up 16.00 2 1/2 up 13.00-14.00 2 1/4 up 9.00 25 lb ctns CA California Well Matured Flavorcrest 56 sz 10.00-11.00 White Lady 64 sz 14.00-15.00 72 sz 10.00-11.00 —PEARS: 40 lb boxes AG BOAT Packham Triumph 90s few 15.00 100s few 15.00 fr cond 8.00 —PERSIMMONS: OFFERINGS INSUFFICIENT TO QUOTE —PINEAPPLES: NO SALES REPORTED —PLANTAINS: MARKET STEADY 40 lb ctns CB Yellow 12.50 EC Green 12.00 —PLUMS: MARKET BLACK AMBER HIGHER, OTHERS ABOUT STEADY. 28 lb ctns lse CA California Well Matured Black Amber 35 sz 28.00 45 sz 23.00 55 sz 21.00 60 sz 21.00 65 sz 18.00 Showtime 35 sz 21.00 40 sz 20.00 45 sz 20.00 65 sz 17.00-18.00 California Utility Black Amber 45 sz 14.00 —POMEGRANATES: OFFERINGS NONE —PRUNES: OFFERINGS NONE.

Phila. Herb
PHILADELPHIA Terminal
Prices as of 05-JUL-2000
Report Supplied By USDA
Provided by: Fruit and Vegetable
Market News, Federal-State Market
News Service, USDA.
Phone: (215) 597-4536 Fax: (215) 336-0355
Clear 73-85
NA—FV055
MISC HERBS —ANISE: TOO FEW SALES TO QUOTE —ARRUGULA: 4/5 bucrts bchd NJ 24s 8.00 4 lb ctns CA Baby type 12.00 —BASIL: 1 kg ctns IS 12s 13.00 crts bchd NJ 8.00-10.00 —CELERIAC (CELERY ROOT): OFFERINGS INSUFFICIENT TO QUOTE —CHERVIL: 1 kg ctns bchd IS 12s 18.00 —CILANTRO: 4/5 bucrts bchd NJ 24s 9.00-10.00 4/5 bucrts lse NJ 9.00 ctns bchd CA 30s 8.00-9.00 OH 30s 9.00 —DILL: ctns bchd OH 24s 10.00 crts bchd NJ 24s 10.00 —DRY ESCHALLOT: NO SALES REPORTED —HORSERADISH: OFFERINGS INSUFFICIENT TO QUOTE —MARJORAM: 1 kg ctns bchd IS 12s 13.00 —MINT: ctns bchd NJ 12s 8.00 1 kg ctns bchd IS 12s 10.00 —OREGANO: 1 kg ctns bchd IS 12s 13.00 —ROSEMARY: 1 kg ctns bchd IS 12s 13.00 —SAGE: 1 kg ctns bchd IS 12s 13.00 —TARRAGON: 1 kg ctns bchd IS 12s 17.00 —THYME: 1 kg ctns bchd IS 12s 13.00 —WATERCRESS: ctns bchd AL 12s 8.50 24s 13.00-14.00 mostly 14.00.

**OPPORTUNITY
for ADDITIONAL FARM INCOME**

In Association
With

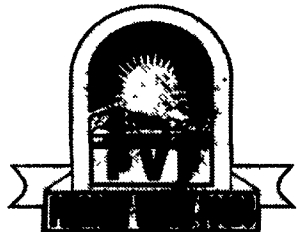

- ADAMS
- CUMBERLAND
- FRANKLIN
- FULTON
- HUNTINGDON
- JUNIATA
- LEBANON
- MIFFLIN
- PERRY
- SCHULYKILL
- SNYDER
- YORK

If you are interested
in developing a swine production operation,
Wenger's Feed Mill, Inc.
can offer you:

- ✓ The support necessary to begin the project,
- ✓ Technical support to maintain an efficient and environmentally-conscious operation,
- ✓ Feed programs to provide profitable results.

To further explore this opportunity,
please contact:
BILL NEILSON, 1-800-692-6008



477 East Farmerville Rd.
New Holland, PA 17357
(717) 858-2881

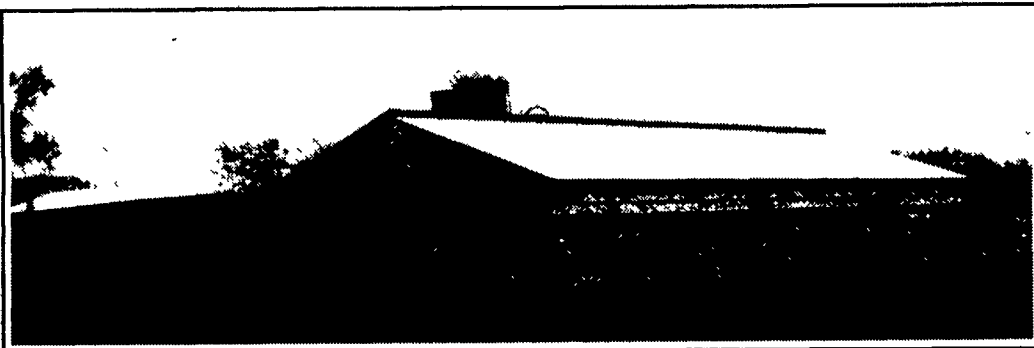

Concrete Slatted Free Stall Barn



Long Core Cattle Waffle Slats



Precast Concrete T-Wall
Bunker Silos or commodity
buildings built to suit your
needs. Bunkers available
in 8 Ft. or 12 Ft. High

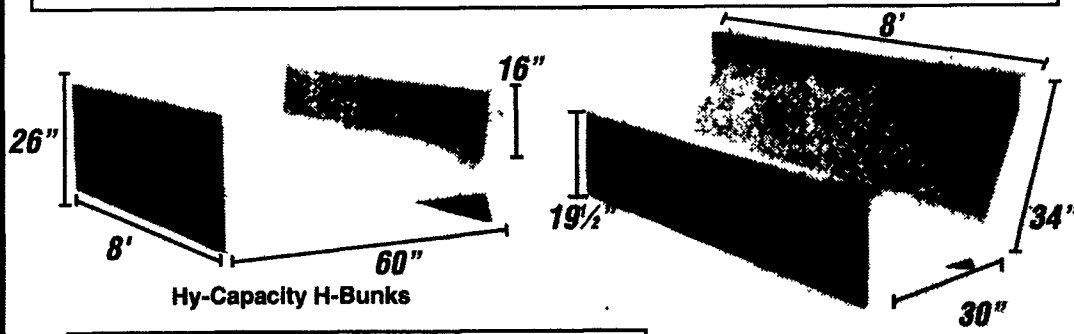

End Sections Available For Feed Bunks

Slant Back J-Bunks

Give us a call for more information on hog, beef, dairy and heifer barns.