

SAT MAY 6 10AM Driving Work Horse Sale Mel's Stable Mel Hoover auct
 SAT MAY 6 10AM Robert L. Gills Holsten heifers & farm machinery dispersal On Stickler Hill Rd Boy Shaylor Bob Garrison aucts
 SAT MAY 6 10AM Farm equip furniture HH items Between Millersville & Columbia at 3129 Anchor Rd Washington Boro Pa For Randall & Tara Wickman Shaffner Auction Co

Public Auction Register

Closing Date Monday 5:00 P.M.

of each week's publication

Internet Sale Register will be updated

every Sat. at 2:23 P.M.

**PUBLIC AUCTION
 VALUABLE REAL ESTATE
 23 M/L ACRE FARM
 TUESDAY, MAY 16, 2000
 11 A.M.**

Loc: 118 Spruce Grove Rd., Kirkwood, Pa, Colerain Twp From Quarryville take Rt 472 South Approx 9 Miles turn West onto Spruce Grove Rd to farm on left

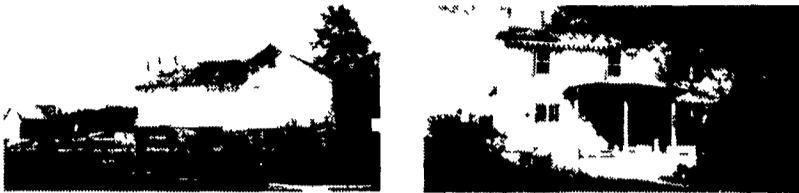

Real Estate - Consists of 23 Acres of Prime Farm Land with 2-1/2 Story Timber Frame w/Stucco, 5 Bdrm House w/1st Floor Eat-in Kitchen w/Stone Fireplace, Dining Rm., Living Rm., 1/2 Bath & Laundry Summer Kitchen w/Sky Light 2nd Floor has 5 Bdrms & Full Bath Full Attic & Bsm't w/Cold Cellar, Oil Hot Water Sys. Barn - Stone & Frame Bank Barn 36'x54' w/Attached Additions 32'x54' and 20'x35' 4 Large Cinder Block Horse Stalls w/Slid Doors, Tack & Grooming Stalls. Garage - Detached 2 Car Frame 2 Story Masonry & Frame Barn 30'x30' All on 23 Acre Farm w/Stream & 2 Ponds Beautiful Country Setting Facing Ag Preserve Farmland Note: This is an ideal horse or gentleman's farm only minutes from Octorara Lake Area Terms: 10% Down, Balance 60 Days Inspection By Appointment or Open House Sats. Apr 29, May 6, & 13, From 1 to 3 PM For Picture Brochure, Farm Plotting & Financing Call Auctioneers at 717-786-3394, or 717-733-1006

Kenneth Howard, Atty.

L. CURNEN & MARY F. CRISMAN
 717-529-3229

Auction Conducted by
 Lloyd Kreider, Randal Kline,
 Roy E. Good, Jr. Auctioneers
 Lic #513L, #499L, #2116L



717-786-3394, 717-872-5665, 717-733-1006

PUBLIC SALE

of
REAL ESTATE
**3 Building Lots Approved w/Public
 Water, Sewage & Electricity**

**THURS. EVE., MAY 18, 2000
 at 7:00 PM**

Loc. at rear of #10 through
 #16 West State Street, Quarryville,
 Lancaster Co., PA

#1 Building Lot: 315' frontage along 16' wide alley w/total of 19,432 sq. ft

#2 Building Lot: 75' frontage along 16' wide alley w/total of 28,988 sq. ft

#3 Building Lot: 165' frontage along 16' wide alley w/total of 23,566 sq. ft.

All Lots Approved w/Public Water,
 Sewage & Electricity.

Property May Be Inspected Anytime.

10% down, day of sale,
 Balance due at settlement.

To Be Offered Separately & Together.

Sale By: **WILLIAM FREDD**

William W. Campbell, Esquire
 Campbell, Gibble & Gardner, P.C.
 Howard E. Shaub, Inc. (717) 464-3541
 Auctioneer (AU-000831-L)

PUBLIC AUCTION

**VALUABLE REAL ESTATE AND
 PERSONAL PROPERTY**

SAT., MAY 20, 2000 @ 9:00 AM

**LOCATION: 119 Chestnut Street,
 Lititz, PA**

1 Mile North Of Lititz On 501 - Right Turn
 On Loop Road - Right Onto Chestnut
 (Follow Signs) This Area Is Also Known As
 The Village Of Lexington

Real Estate consists of approximately one acre of ground with 122.5' of frontage and an exceptional view of northern Lancaster County. Thereon is erected a two and one half story home with four bedrooms, bath, living room, sitting room, dining room, kitchen and various storage areas. A two-story garage and small pavilion are located to the rear of the property. There is a paved driveway and parking area. Heat is oil fired.

This is a nice family residence with spacious lawn for real country living.

Inspection of property:

Friday, April 28 from 6:00 PM until 7:30 PM

Friday, May 5 from 6:00 PM until 7:30 PM

PERSONAL PROPERTY

Furniture: Large country jelly cupboard, oak wash stand, oak dresser, Boston rocker, youth rope bed, trunks, decorated nursing rocker, night stand, poster bed, cedar chest, small tables and stand, plank chairs, rush seat bench, bench beds, 1 door country cupboard, kitchen table and chairs, Stippled painted blanket chest, trunks, living room furniture, Waterfall bedroom suite, cheese cutter rocker, corner cabinet, carpet rocker, new home sewing machine.

Misc. Items: Spool box, individual salts, daggerreotype, fiddle bottles, early tea pot, sugar bowl and handleless cups to match, stemware, teapot, flatware, various size stoneware crocks, clock horse, old hats, glass cat, iron pot, 3 ft. wooden shoe & boot forms, shoe last, shelf clock, washboard, tin items, depression glass, iron dog, iron rabbit, skillet, kitchen utensils, linens, copper wash boiler, base for Gone w/the Wind lamp, mini ceramic doll, stool, press steel toy doll carriage, kerosene lamp, pocket knives, pictures and frames, irons, large roast pan, vacuum cleaner, slaw cutter, baskets, outdoor furniture, gas grill, 2 refrigerators, 3 chest type freezers, washer and dryer.

Power and hand tools, lawn and garden tools, J. Deere sweeper, New Holland snow blower, Ace Hardware 12-348 riding mower, woodworking lathe, wheelbarrow, 2 wheel cart, Lawn Boy mower, 2 wheel carriage cart, also numerous items of value not listed.

Auction For:

ESTATE OF JOHN M. WEIDLER

John Gibbel of Gibble, Kraybill & Hess, Attys.

Elmer Murry Auctions, Inc.

-AU-648-L-

Professional Auctioneer, Appraiser and Advisor

Our Services Are Not a Sideline

(717) 626-2636 Fax (717) 627-6757

REDDING AUCTION SERVICE



**VERY NICE ANTIQUES &
 COLLECTIBLES - GLASSWARE -
 HOUSEHOLD - LAWN &
 GARDEN EQUIPMENT - TOOLS**

The undersigned, due to health and having gone to a retirement home - will sell the following at public auction - located - just West of square in Chambersburg, PA - (US Rt. 30) - turn onto North Franklin Street (at Sheetz), go 1-mile and bear left onto road leading towards Edenville - 6723 Cheesetown-Edenville Road (adjacent to Crider's United Brethren in Christ Church) - sale signs posted - on

SAT., MAY 13 - 9:00 AM

AUCTIONEER'S NOTE - The Chronister's have collected many very unusual and hard to find items. Their collection and auction offers something for everyone. Plan To Attend - Sale Day Inspection Only!

TERMS - CASH OR APPROVED CHECK. REFRESHMENT RIGHTS RESERVED

**NELLIE & SILOS CHRONISTER,
 Owners**

REDDING AUCTION SERVICE

PA NO. RH-78-L

GETTYSBURG, PA - PH: 717-334-6941

Public Auction

**For The C.F. William "Billy
 Brinkman Estate**

Sat. May 13, 2000 10:00 AM

**Clocks, Old John Deere Toys,
 Old Toys, Antiques, Misc.**

Location: 286 Freysville Rd, Hellam, York Co, Pa. From Hellam exit of Rt. 30 go S. on Kreutz Creek Rd to light. Go straight onto Freysville Rd for 0.4 mi. to lane on R. Follow signs.

CLOCKS

Walnut grandfathers clock-VERY OLD San Remo 8 day wall. Seth Thomas 8 day mantel. Peacock 8 day mantel. Ingraham walnut 8 day mantel. Walnut 8 day mantel. 8-cuckoo clocks. Eimich-Fing clock face. Goats & lady clock. Childrens clock. Clock w/copper sides. Sessions pine mantel. Seth Thomas mantel.

OLD JOHN DEERE TOYS, OLD TOYS

JD 730-2. JD 620-2. JD 430. JD 430 Ind. JD 430 Ind. crawler. JD 420 crawler. JD 45 loader. JD 227 corn picker. JD 5020. JD 110. JD mower. JD 12A combine. JD manure spreader. JD drag disc. JD elev. JD grain drill. JD wagon. JD 2 btm trl plow. JD 14 T baler. JD 494 A corn planter. JD 220 power flex disc. JD 6600 combine. JD transport disc. Erector set-ferris wheel. Metal wind-up fire chiefs car. Hess tanker & van. Old stuffed toys.

ANTIQUES

Antique water ram. York 220 Anniv. 12 gal. crock w/lid & drop handles. JD shoe brush-RARE. Cast bottle openers. Constantino. Bean cutter. Lincoln banks. Agate ware. Soapstone figurines. Butter churnwood table model-NICE Lard buckets- Fred C. Wineka & CJ Helfrich. Butcher ladle set. White Mtn. ice cream freezer. York wrenches- Iron Age, Farquhar, Keystone, H&D. Pine shelf, cupboard, & bench. Purina safari hat. Cream can. Ice tongs. Local adv. items. Old radios. Corn choppers. Butcher kettle. Philco 30's floor model radio. JD tin seat. Crocks. Old maps. real Apollo cookstove. Rope beds-cherry & walnut. Cream separator. Porcelain ware. Wood chairs. Amish cast set. Kids card set. Bag truck. Chicken & ship candy decanters. Old pins. Cowbells. Some pink & green depression. Platform scales w/brass beam. Old books- many kids. DP fainting sofa. White sewing machine in cabinet. Floor lamps. Horse blankets. Insulators. Canning jars-some blue.

MISC.

Coke machine for cans. Troybilt tiller. 8 panel hi-back walnut desk. Mahogany desk. Maple twin beds. Sears snow blower. Bench grinder w/stand. Work bench w/vice. Bumper pool table-like new. Stamp collection. Old elec. app. Records. -33, 45, & 78's. Misc. household app. & dishes. Lamps.

INSPECTION OF ITEMS: Day before sale only!!!

AUCTIONEERS NOTE: Most toys are old & in original boxes.

ORDER OF SALE: Clocks & toys will not be sold before 12 Noon

TERMS: Cash or good check. Out of state checks must be approved by auctioneers!

EXECUTOR: Karl van Dyk Jr.

AUCTIONEERS:

Amos N. Altland Lic 13L

Ralph Brenneman Lic. 708 L

717-246-2962

Refreshments Served. Owner & Auctioneers Not Responsible For Accidents!!!

**PUBLIC AUCTION
 REAL ESTATE, TRUCKS, TRACTORS,
 FARM EQUIPMENT**

Saturday, May 13, 2000 At 10:00 AM

LOCATION: Going from Greensboro, MD towards Harrington, DE on Rt 314, take first left at Wothers St., go to dead end, turn right on Boyce Mill Rd., go approx 1 mile to Drapers Mill Rd., turn left, 2nd farm on left past Holiday Park. Going from Goldsboro, MD towards Sandtown, DE (MD Rt 287), to Del Rt 10, first road on right past DE-MD line, turn right on Drapers Mill Rd., farm approx 1-1/2 miles on right.

From DE - Going from Wyoming, DE towards Sandtown, DE on Rt 10, go thru Sandtown, to first road to left (Drapers Mill Rd.), farm approx 1-1/2 miles on right 14740 Drapers Mill Rd., Goldsboro, MD.

1999 Ford F150 XLT Triton pickup w/ext cab, 6' bed, 4 wheel drive, fully loaded, 1977 Loadstar truck w/16' Fruehauf body, JD Turbo 6620 combine w/16' #216 head, JD 4230 tractor w/cab, JD 4520 diesel tractor w/duals, JD 10' no-til 16-row grain drill, JD 246B - 24 spout grain drill, Brillion 12-1/2' cultmulcher, JD 643 corn head, JD 1600 chisel plow w/13 shanks, JD 2700 plow 7-18". Unverferth 15' field cultivator w/rolling baskets (3ph), JD 20' fold-up disc, JD 348 hay baler, John Blue 1000 gal Alum. tank w/trailer, Gill 8' scrape blade, Unverferth 16' wagon, JD 16' wagon gear, JD 15' wagons, pr JD 16.9-38 tractor duals (snap on), JD Quick Tach hitch, NH 25' hay conveyor w/electric motor, Woods 121 Twin Cadet rotary mower, JD 345 riding mower w/54" mulcher, Kawasaki 444 - 4 wheeler, JD 25KG power washer w/Kawasaki engine, Lincoln 225 welder, Solar 670 charger, Snap On tool box, air compressor, port, shop heater, rope, vise, hyd. jacks, pickup fuel tank, lot of misc. hand tools, chest freezer, ref., and many other items.

Also Selling: JD 7000 - 6 row planter, JD 7' rotary mower, Wilmar fertilizer spreader

Terms: Cash or approved check with current letter of credit from your bank.

REAL ESTATE: 12:00 Noon

Deed Reference #FDM/242/932 - 108 acres 1 acre homesite, 53 acres tillable, 54 acres woodland

Deed Reference #FDM/242/932 - 18.925 acres Tillable

Deed Reference #FDM/243/830 - 8.6 acres Woodland

This property is improved with a 1985 Liberty 14' x 70' mobile home, 2 grain storage bins, 75' x 100' machinery shed, 84' x 96' machinery shed. Also an approved gravel borrow pit.

Real Estate Terms: A deposit of Twenty-five Thousand dollars (\$25,000) by cash, cashier's check or certified check will be required at the time and place of sale. The balance of the purchase price shall be due at settlement which shall be within forty-five (45) days from the date of sale. If purchaser fails to go to settlement, the deposit shall be forfeited. The successful bidder will be required to sign a contract or sale containing the following terms: Buyer shall pay all recordation, transfer taxes and agricultural transfer taxes (if any). Buyer shall pay all title examinations, title insurance (if required) and all attorney or settlement fees. The property is sold in "AS IS" condition WITHOUT WARRANTIES of any kind by seller or the Auctioneer. Seller has no knowledge of any environmental hazard, housing code or zoning violations, however, the property is sold subject to any such currently existing condition, problem or code violation, and the buyer shall be responsible for bringing the property into compliance with codes. Taxes and other public charges shall be adjusted to the date of settlement. Sale of real estate is subject to the approval and confirmation of the mortgage lien holder, so seller reserves the right to reject any or all bids. Announcements at the time of sale take precedence over any written parts of this Advertisement.

Estate of:

JEFFREY L. BISHOP

Marjorie J Bishop, Richard (Buddy) Bishop
 Personal Representatives

Wilson's Auction Sales, Inc
 Rt 113, Lincoln, DE 19960
 Dave Wilson, Auctioneer & Sales Mgr
 (302) 422-3454 Fax (302) 422-0462