



PRODUCE ♦ MARKETS

Phila. Vegetable

PHILADELPHIA Terminal

Prices as of 04-MAY-2000

Provided by: Fruit and Vegetable Market News, Federal-State Market News Service, USDA.

Phone: (215) 597-4536 Fax: (215) 336-0355

PARTLY CLOUDY 49-71
NAFV020

VEGETABLES -ARTICHOKES: ctns CA Globe Thorned 24s 21.00 48s 10.00 sml lse 17.00 -**ASPARAGUS:** MARKET LOWER pyr ctns/crts 28 lb bchd CA Green lge 26.00-28.00 one label 34.00 WA WAExFcy Green lge 28.00-32.00 some hias 34.00 std 32.00-36.00 mostly 32.00-34.00 some 38.00 sml 28.00 few hgr pyrctrs bchd NJ Green fldrun 16.00-18.00 -**BEANS:** MARKET LOWER buctns/crts FL Round Green Type Handpicked one label 13.00-15.00 Machine Picked 10.00-12.00 mostly 12.00 fr cond 4.00-8.00 -**BEETS:** ctns bchd CA 12s 10.50 GA 12s 10.00 50 lb sks lse TX 14.00 -**BROCCOLI:** MARKET HIGHER ctns CA bchd 14s 9.00-10.00 mostly 10.00 few 8.00 20 lb ctns lse CA Crown Cut 10.00-12.00 mostly 11.00 fr qual 8.00-9.00 -**BRUSSELS SPROUTS:** MARKET INSUFFICIENT TO QUOTE -**CABBAGE:** MARKET ABOUT STEADY 1 1/4 bucrts & 50 lb ctns FL Round Green Type med 7.00-8.00 mostly 7.00 Red Type med 12.00-13.00 mostly 13.00 GA Round Green Type med 7.00-8.00 mostly 7.00-7.50 Red Type med 12.00 50 lb sks CD CD One Round Green Type lge 6.50-7.00 1 1/4 bucrts & 40 lb ctns FL Savoy Type med 14.00 -**CARROTS:** MARKET ABOUT STEADY sks 48 1-lb flmbgs CA Topped med-lge 11.00-13.00 sks 24 2-lb flmbgs CA Topped med-lge 12.50-13.00 50 lb sks lse CA Topped jbo 9.00-13.00 mostly 9.00-12.00 CD Topped jbo 7.50-8.50 GA Topped jbo 7.50 ctns bchd CA Bunched 24s 11.00 ctns 24 1-lb flmbgs CA Baby

Peeled 16.00-17.00 mostly 17.00 CTNS 4 5-LB FLMB 14.00 ctns 20 1-lb flmbgs CA Baby Peeled 14.00 -**CAULIFLOWER:** MARKET HIGHER ctns flmwrpd CA 12s 13.00 fr cond 12.00 9s 10.00 Green 12s 15.00 -**CELERY:** MARKET ABOUT STEADY ctns CA 1 1/2 dz 16.00 2 dz 16.00-18.00 mostly 17.00-18.00 2 1/2 dz 17.00-19.00 mostly 19.00 flmbs 30s 20.00-21.00 FL 2 dz 15.00 2 1/2 dz 15.00 3 dz 16.00 MX 2 dz 16.00 2 1/2 dz 16.00 -**CHINESE CABBAGE:** celcrts FL 12.00-15.00 30 lb ctns CA Nappa 12.00 -**CORN-SWEET:** MARKET ABOUT STEADY wbcrt FL Yellow 4-4 1/2 dz 7.00-9.00 mostly 9.00 fr cond 5.00 White 4-4 1/2 dz 7.00-8.00 fr cond 6.00 Bi-Color 4-4 1/2 dz 8.50 -**CUCUMBERS:** MARKET LOWER WAXED 1 1/9 buctns FL med fr qual 9.00-11.00 mostly 10.00 sml 12.00 MX med 15.00-16.00 fr qual 14.00 -**EGGPLANT:** MARKET LOWER 1 1/9 buctns FL med 10.00 fr qual 8.00 -**ENDIVE:** MARKET LOWER 1 1/9 bucrts FL 11.00-13.00 8 lb ctns BL Witloof Greenhouse 10.00 -**ESCAROLE:** MARKET LOWER 1 1/9 buctns/crts FL 11.00-13.00 mostly 13.00 -**GARLIC:** MARKET STEADY 30 lb ctns MX Purple super col 30.00 col 27.00 super jbo 24.00 exjbo 21.00 7 15.00-16.00 9 24.00 10 28.00 -**GREENS:** MARKET ABOUT STEADY ctns bchd CA Kale 24s 9.50 Swiss Chard 24s 11.00 Red 24s 11.00 ctns/crts bchd GA Collard 6.50-7.00 NC Collard 6.00-7.00 Kale 6.00-7.00 Mustard 7.00 Turnip Tops 7.00 Rape 7.00 NJ Kale 6.00-6.50 Dandelion 9.00 Swiss Chard 8.00-9.00 ctns lse CA Kale Flowering 24s 12.00 -**LETTUCE-ICEBERG:** MARKET CA SLIGHTLY HIGHER, OTHERS LOWER. ctns CA 24s 16.00-20.00 mostly 18.00-19.00 Wrapped 24s 18.00 one label 21.00 fr cond 15.00 MX 24s 17.00 NM 24s 15.00-18.00 some 14.00 Wrapped 24s fr cond 14.00 -**LETTUCE-OTHER:** MARKET ABOUT STEADY ctns CA Boston 24s 9.00-10.00 Green Leaf 24s 10.00-11.00

mostly 10.00 some 9.00 Red Leaf 24s 10.00-11.00 some 9.00 NJ Green Leaf 24s 8.00 Red Leaf 24s 8.00 3 lb ctns CA Mesculin Mix 7.00-7.50 -**LETTUCE-ROMAINE:** ctns CA 24s 10.00-11.00 fr cond 5.00-8.00 NJ 24s 8.00 1.3 bucrts CA 24s 12.50-14.00 -**MUSHROOMS:** MARKET STEADY 10 lb ctns PA lge 12.00 med-lge 12.00 med 9.00-9.50 mostly 9.00 4 qt bkts PA med-lge 5.00-5.50 mostly 5.00 sml-med 4.00-4.50 mostly 4.00 5 lb ctns PA Oyster 16.00-18.00 mostly 16.00 some 14.00 Portobellas 6.00-8.00 mostly 7.00 3 lb ctns PA Shiitake 12.00-12.50 mostly 12.00 fair qual 8.00-10.00 ctns 12 8-oz trays flmwrpd PA 8.00-10.00 mostly 9.00 ctns 10 12-oz trays flmwrpd PA 9.00-9.50 mostly 9.00 ctns 10 10-oz trays flmwrpd PA 8.00-8.50 mostly 8.00 -**OKRA:** 1/2 bucrts FL med 9.00-10.00 -**ONIONS GREEN:** MARKET NJ LEEKS LOWER, OTHERS ABOUT STEADY. ctns bchd CA 48s 9.00 MX 48s 8.00-9.00 NJ 36s 8.00-9.00 crts bchd NJ Leeks 12s 8.00 ctns bchd CA Leeks 12s 10.00 -**PARSLEY:** MARKET LOWER 1 1/9 buctns/crts bchd CA Curly 60s 10.50 FL Curly 60s 10.00 Plain 60s 10.00 NJ Curly 60s 10.00 Plain 60s 10.00 -**PARSNIPS:** NO SALES REPORTED -**PEAS GREEN:** MARKET HIGHER 10 lb ctns GU Snow Peas Decalxized 22.00-24.00 Sugar Snap Peas Decalxized 20.90-23.00 -**PEAS OTHER:** OFFERINGS NONE -**PEPPERS:** MARKET ABOUT STEADY 1 1/9 buctns/crts FL Bell Type Green exlge 6.00-8.00 mostly 7.00 one lot 5.00 lge 5.00-7.00 mostly 6.00-7.00 few 8.00 med 5.00 ord cond 2.00 Mxd Red

And Green exlge 5.00-6.00 25 lb ctns CA Bell Type Green exlge fr cond 6.00 lge fr cond 5.00 med fr cond 4.00 5 kg ctns NL Bell Type Orange 80-100mm 23.00 90-110mm 25.00 Red 80-100mm 26.00-27.00 90-110mm 28.00 Yellow 80-100mm 23.00 90-110mm 25.00 -**PEPPERS OTHER:** 1/2 and 5/9 buctns FL Jalapeno 12.00 1 1/9 buctns FL Long Hot 12.00 Cubanelles med-lge 10.00-12.00 -**RADISHES:** MARKET ABOUT STEADY ctns tpd 30 6-oz flmbgs FL Red 8.00-10.00 one label 11.00 ctns tpd 14 1-lb flmbgs FL Red 10.00 ctns bchd MX Red 48s 10.00 -**RHUBARB:** NO SALES REPORTED -**RUTABAGAS:** WAXED 50 lb sks CD CDOne med 7.50 -**SPINACH:** MARKET HIGHER ctns bchd CA Flat 24s 14.00 1 2/5 bucrts bchd CA Flat 24s 14.00 cel crt NJ Savoy 7.00-8.00 -**SQUASH:** MARKET HIGHER 1/2 buctns/crts FL Zucchini sml-med 8.00 med 5.00-6.00 mostly 6.00 Yellow Straightneck sml-med 8.00 med 6.00 poor cond 1.00-2.00 GA Zucchini sml-med 7.00 med 5.00-6.00 Yellow Straightneck sml-med 7.00 med 5.00-6.00 mostly 5.00 25 lb ctns MX Zucchini med 10.00 -**SWEET POTATOES:** MARKET STEADY CURED 40 lb ctns LA U.S. One Beauregard med 20.00 -**TOMATOES:** MARKET HIGHER 25 lb ctns FL Vine Ripes red 5x6s 8.00-10.00 mostly 8.00-9.00 85% U.S. One or Better

Mature Greens light red-red 5x6s 7.00-9.00 mostly 8.00 fr cond 6.00 6x6s 8.00-9.00 Local Repack 85% U.S. One or Better Mature Greens pink-light red 5x6s 12.50 6x6s 13.50 6x7s 13.50 15 lb flts PA Vine Ripes Greenhouse red 28s 10.00 5 kg ctns on the vine NL Vine Ripes Greenhouse red med 15.00-16.00 -**TOMATOES, CHERRY:** MARKET ABOUT STEADY flts 12 1-pt bkts FL light red-red 7.00-8.00 mostly 8.00 ord cond 2.00-3.00 -**TOMATOES, PLUM TYPE:** MARKET HIGHER 25 lb ctns FL light red-red 11.00-12.00 mostly 11.00 red 10.00 -**TURNIPS:** 25 lb sks NC Purple Top med 8.00 -**VEGETABLES OTHER:** 8 lb ctns CA Radicchio 9s 12.00 GU Radicchio 12s 14.00.

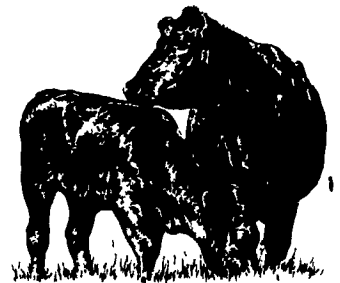

Lebanon Produce AUCTION

Reistville, PA

SALE TUES. 10:00 AM

Produce
Hay and Straw
Flowers
Bedding Plants
717-949-2643

BANDMILLS

LITTLE-OSCAR II
\$4995.00



- 16 H.P Twin
- Electric Start
- Power Lift Head
- 16' Track
- 36" Cut
- Other Models Available
- Grapple Loaders
- Farm Winches
- Log Debarker

HUD-SON FOREST EQUIPMENT
8187 State Route 12, P.O. Box 345, Barneveld, NY 13304
800-765-SAWS

Hud-Son Forest Equipment
Participating Dealers

WES STAUFFER
23 Pleasant Valley Rd.
Ephrata, PA
717-738-4215

HOMER KINSINGER
Valley Country Store
Oakland, MD
301-334-4381

LARRY SIVETS
Eastern Ohio
Bergholz, OH
740-768-2221

DAN HUDSON SALES
Rt. 12
Barneveld, NY
315-896-2217

KEYSTONE CONCRETE PRODUCTS INC

477 East Farmersville Rd.
New Holland, PA 17557

(717) 355-2361

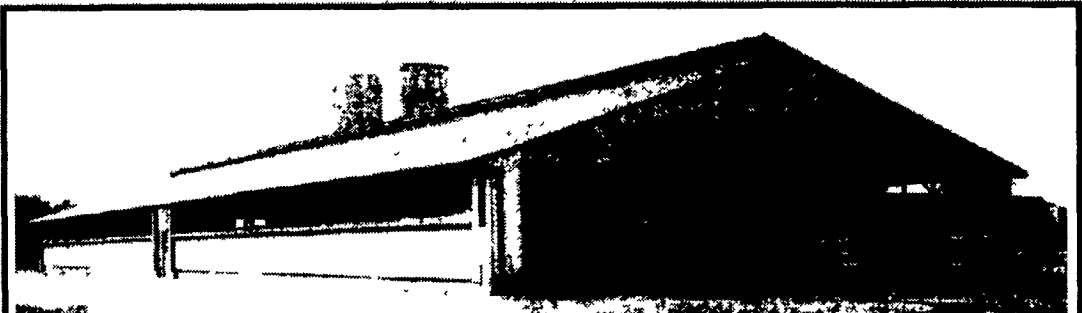

Concrete Slatted Free Stall Barn

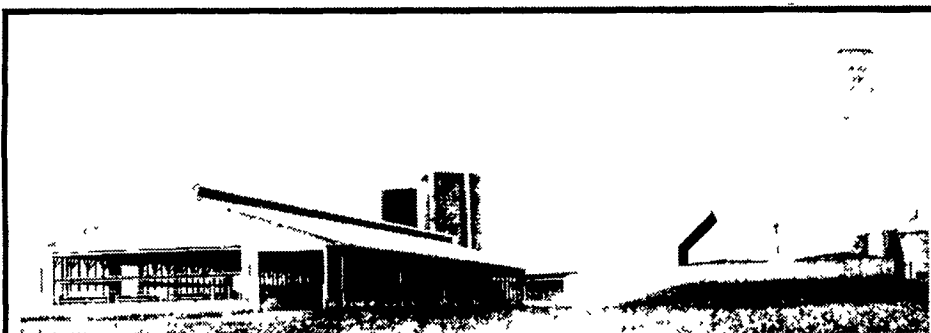

Slatted Beef Barn

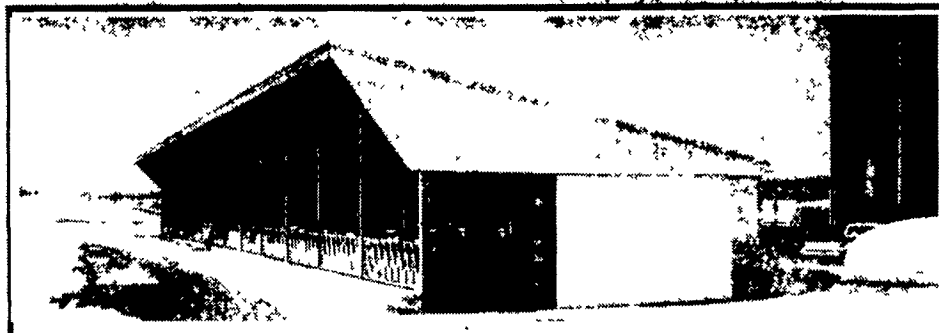

Slatted Heifer Barn



Precast T-Wall Concrete Bunker Silos or commodity buildings built to suit your needs. Bunkers available in 8 Ft. or 12 Ft. High.



Slatted Free Stall Barn

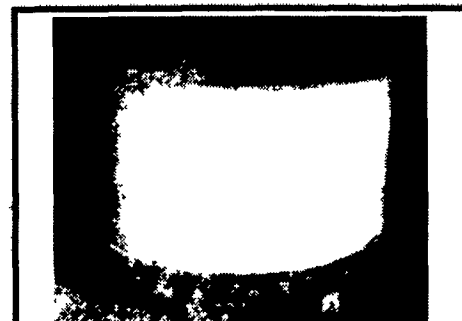

Round Concrete Watering Troughs, SCS Approved

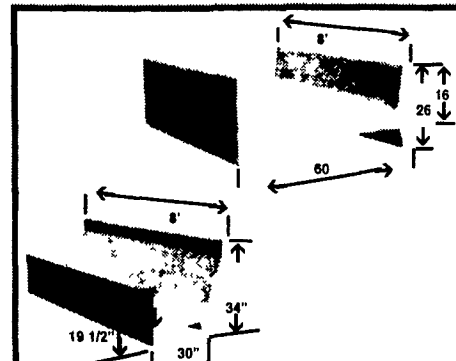

Concrete Feed Bunks