

12 ACRES IN CLAY TOWNSHIP NEAR EPHRATA

Near level, 12 Acre tract, ideal for horse farm for small farm operation, or your private estate nestled among farms. \$148,900 Call Lynn today!!

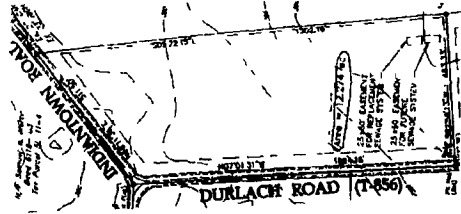

E-Mail: lynn@kingswayrealty.com
Find any home in Lancaster County on the web at: www.kingswayrealty.com/lynn

Call Listing Agent: Lynn Zimmerman
KINGSWAY REALTY Office: (717) 569-8701 Home: (717) 738-0687

STOCK GOOSENECK 16x6x6", STOCK BUMPER 16x6x6" 3 HORSE SLANT OPEN STOCK w/ dressing rm & rear tack. Used 2 horse 1986, call for pricing. New & Used trailers available. NETCO Trailer Sales, 410-838-1282.

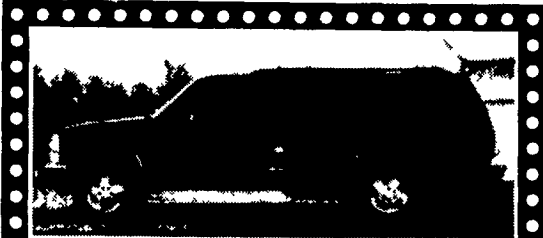

1994 Suburban 4x4
Aluminum Wheels, Rear Air, Loaded, Mint Condition, 178,000 Miles
\$12,900
717-369-4115

Int. Truck Model 1954,
1989, GVW 32,800, Only 111,000 Miles w/Jerre-Dan 15 Ton Rollback
\$25,000
(215) 943-8305

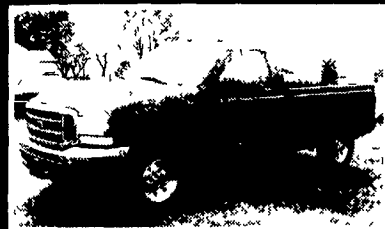

99 FORD F350 XLT
7.3 Powerstroke Diesel, 6 Sp., A/C, AM/FM/Cass., PDL, PW, Cruise, Tilt, 9900 GVW, 3.73 Lid Slip Rear, Ready to Tow, 13,000 Mi., Maroon
\$23,500

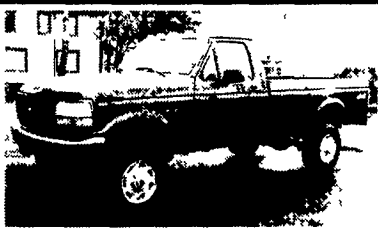

97 FORD F350 4x4, XL
351 FI, AT, A/C, AM/FM, 9,000 GVW, 4.10 Rear, 50,000 Mi., Dark Green
\$17,900

MARTIN'S AUTO SALES

1025 W. Main St. New Holland, PA 17557
(717) 656-6621



1993 FORD E350, 15' Cutaway, Gas, Auto, A/C, Stere, Chrome Wheels, 10,700 GVW, White Paint; Nice Truck



ISUZU 2000 NPR, Gas, 14,050 GVW, 250 HP, V8 Engine, Auto Trans., A/C, AM/FM Cass., 14' Van Body GREAT PRICE OR LEASE!



1997 ISUZU NPR, 250 V-8, Gas, Auto, AC, 11,500 GVW, 14' Van w/Ramp, 48,000 Miles



1996 INTERNATIONAL 4700, w/24 ft van body, 25,500 GVW, DT466, Allison Automatic, Low Miles

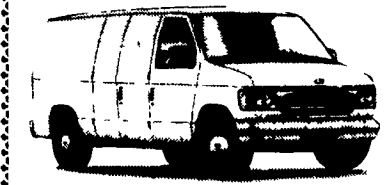

1999 FORD E250, 5.4 Triton V8, AT, CD Player, 10,600 Miles, Full Shelving Pkg w/Bulk Head, Swing Type Side Doors, No Windows in Cargo Area Call Keith



ISUZU 2000 FRR, 200 HP 6 Cyl Diesel, Allison Auto, 19,500 GVW, A/C, AM/FM Cass., 19.5" Tires, 191" Wheelbase SAVE BIG \$

LOTS OF OTHER ISUZUS IN STOCK

WE DELIVER ANYWHERE!!!

FIVE STAR ISUZU ★★ ★★ ★★ ★★
1810 South 19th Street, Harrisburg, PA 17105
Toll Free 800-438-4744 Keith Eshelman
E-Mail: FIVESTARISUZU@aol.com

Farm for sale by owner: 365 ac, 265 tillable, (can divide) 120 free stall barn, heifer barn, 5-6br house. Dundee, NY Yates Co. 607-243-8848, 607-243-7650

Rent: Lykens Valley, PA 2 story farmhouse, w/ unattached 2 car garage. 3br, 1 bath, barn avail. Ready approx. 6/1/00, \$475/mo. 717-692-3996

Hunters Wanted for northern Cecil Co; WANT any land for family farm-ette. 1-877-459-2882.

Mountain ground, 130 acres, 16 miles from Sayer Lake, Clinton Co, \$86,000. 717/242-2945.

Modern dairy barn for rent, 58 tie stalls, mattresses, tunnel vent, heifer barn, manure storage, 4br house next to barn. Southern Lanc Co. 717-786-2080

100, Ac farmette w/3br house, 1 car garage, out-buildings. 1 wooded lot at beautiful Blue Knob Ski Resort off golf course. 814-652-2476

Lancaster Co, PA rancher att. 2 car garage, 4br, 1 1/2 bath, finished basement, assumable 6.5% FHA mortgage, \$155,000. 717-336-4511 after 6pm

Commercial property for sale on 1.73 acres on blacktop road. Has building w/3-phase electric & gas, well & septic w/ creek in back. Asking \$45,500. Bradford Co. 570/596-2309 iv.msg.

For rent 125 acre dairy farm w/double 6 parlor & 93 stalls, 4BR home. Near Newville, PA. 717/438-3205.

10 year. old log home, 2 chicken houses 60k cap., 9 acres. 717-444-7240.

Wanted: Dairy farm to rent w/possible ownership in future. Prefer central or western PA location. 814/383-2114.

Mountain Cabin Get-away- 1 Ac use yr-round, hard rd 2BR, B, porch, pond. Estella \$45,000; Secluded Lots- 2-5 Ac view, near Dushore, Sullivan 610-323-7290

22 lot subdivision on 15 acres in Lebanon Co., water and sewer. Final plan approval in progress. \$249,000 (717)865-4944.

9 building lots, water and sewer, 1/3 acre to 3/4 acre, starting at \$32,000 each, Lebanon Co., 717-865-4944.

Farm for rent: House, 8 stall parlor, 130 free stall, 10 pens, 1000 gal. tank, 50 acres pasture, will provide fodder at market value. 570-942-6557 7pm-9pm

Looking to lease/buy, modern pig finishing building, 1500 head & up. Central/Eastern PA. 717-933-9397

Southern Chester Co., PA. 40 +/- acre farm, house, barn. All tillable. Call owner for info \$525,000. 610-932-4952

FARMS FOR SALE

Dairy Farms for sale Some bare, some stocked & equipped. Call Ken, Jeff, Ted, Gerald or Brian for free catalog
CHRISTENSEN SALES CORP
Abbotsford, WI (715) 223-6345

Large farms, acreage, hunting properties, rural housing, building lots, Maryland & Delaware, Chabbott Petrosky **1. 800. 678. 7105**
Contact Judy Hopkins **302.653.4538** evenings & weekends

CENTRAL VIRGINIA: Farms and land available from 5 to 500 acres, reasonable prices, very low taxes, farmer friendly communities, agricultural economy, free catalog.

State Wide Realty Co.
Farmville, Virginia
804-392-6163

Farms & Rural Properties
Low Prices, Low Taxes, Free Catalog

Niagara County Nursery Business Since 1910

Two - 2BR Dwellings, Large Pole Barns, Equipment Bldg, Tractors, Diggers, Trucks, Totally Equipped, Office Turn Key Operation
Jim Noonan Broker/Owner

1-800-836-9906
Century 21

McKnight Hogan & Noonan Realty
Ask for Jim on Evenings and Weekends
(716) 434-5088

Just Land Southern New York

- 150 acres open and wooded large pond, private. \$90,000
- 65 acres open and wooded pond . . . \$35,000
- 100 acres open and wooded creek . . \$55,000
- 57 acres open and wooded pond, secluded \$27,000
- 190 acres open and wooded pond, secluded. \$150,000
- 10 acres surveyed, good access . . \$7,500
- All in Steuben County

LEW REAL ESTATE
141 Chestnut St.
Corning, NY 14830
607-937-5637

Juniata Co., 75 acres prime hunting land perked for home site, mostly level land, good access. Priced under \$2,800 per acre.
For Details Call Charlie Brooks - 717-436-8431
R M Walters Real Estate
717-436-8839

CERTIFIED GENERAL APPRAISER

Horning Appraisal Services, Inc.

Specializing in Farms & Land
Agricultural Conservation Easements

Philip Horning GA-000856-L
Phone: 610-913-0880
Fax: 610-913-0881
Morgantown, PA

10 acres farm w/stream, 2A wooded, 4A fenced, 4A barb & electric fence w/stream, 3BR, 1-1/2 Ba house w/15 yr. old plumbing & electric renovation. 22' country kitchen, new storm & screen windows, carpet throughout. 35 min. to State College.
Asking \$90,000
(717) 543-5946

Northumberland Co./Acreage Only
(Broker Owned)

48 acres, 12 tillable	\$69,000
16 acres wooded	\$29,000
36 acres, 24 wooded, 12 tillable	\$80,000
74 acres, 70 tillable	\$160,000
42 acres all wooded	\$80,000
Wooded & Open Lots 3 acres	\$29,000/each
108 acres, 50 tillable, 58 wooded	\$200,000
116 acres, 70 tillable, 46 wooded	\$235,000
70 tillable, 1 large field, excellent for hogs or layers	\$179,000

PETER B **CORTELYOU**

Real Estate Herndon, PA 17830
Peter B Cortelyou, Broker

570-425-9177 Fax 570-425-2305

ATTENTION! If you have a farm, land, mountain land or rural property in Central PA for sale, and are looking for **TOP PRICE** with **LITTLE OR NO HASSLE**, in the shortest possible time - Call Wes Appleyard of RE/MAX Results Realty to put his 33 years experience to work for you Serving the real estate needs of Central PA

Qualified buyers waiting for the right property.

RE/MAX Results Realty Group
Logan Centre 1001 Logan Blvd
Altoona PA 16602
814-946-9355
Wes Appleyard
814-944-1873

38 ACRE GENTLEMAN'S FARM
Lancaster County, PA

Elegant 4 year old 3,000 sq ft custom home Four bedrooms, 2-1/2 baths, formal dining room, large great room w/brick fireplace, master suite on 1st floor Includes 10 acre pasture (3 A wooded) w/spring fed stream Spectacular views overlooking Litz & Manheim This is truly a prime property for the horse enthusiast or gentleman farmer For sale by owner
\$579,000

For info or Showing Write to PO Box 513
Litz, PA 17543

194 ACRE GRAIN & HOG FARM

Farrow to finish hog operation w/over 13,000 sq. ft. of confinement bldg. With some renovations, **CONTRACT POSSIBILITIES** for qualified individuals. Farm also includes 4,000 ft. manure pipeline, grain storage, equipment shed & heated shop. 5 BR, 2 1/2 BA home featuring custom oak kitchen, thermopane windows & central vacuum. Near Savannah, NY

(315) 594-8583

Please, No Sunday Calls.