

(Continued from Page A12)

exige 14.00 MX Bell Type Red exige fair qual 12.00-14.00 lge fair qual 11.00-12.00 15 lb ctns MX Bell Type Red lge 10.00 --- PEPPERS OTHER: 40 lb ctns MX Jalapeno 28.00 ---RADISHES: MARKET ABOUT STEADY ctns tpd 30 6-oz flmbgs FL Red 5.00 ctns tpd 14 1-lb flmbgs FL Red 6.00 40 lb flmbgs tpd FL Red 13.00 ctns behd MX Red 24s 8.00-9.00 --- RHUBARB: OFFERINGS INSUFFICIENT TO QUOTE ---RUTABAGAS: MARKET STEADY WAXED 50 lb sks CD CDOne med 7.50 ---SPINACH: MARKET ABOUT STEADY ctns behd AZ Flat 24s 14.00-15.00 1 2/5 bucrts behd CA Flat 24s 14.00 ---SQUASH: MARKET ZUCCHINI LOWER, YELLOW STRAIGHTNECK OFFERINGS LIGHT 1/2 bucrts/crts FL Yellow Straightneck sml-med 25.00 4/7 bucrts MX Zucchini sml-med 10.00-14.00 mostly 10.00-12.00 occ higher fair cond 8.00 med 8.00-10.00 mostly 10.00 fair cond 6.00 Yellow Straightneck sml-med 25.00 ---SWEET POTATOES: MARKET ABOUT STEADY CURED 40 lb ctns LA U.S. One Beauregard med 19.00 NC U.S. One Beauregard med 15.00-16.00 ---TOMATOES: MARKET SLIGHTLY LOWER 25 lb ctns FL Vine Ripes light red-red 5x6s 10.00-12.00 85% U.S. One or Better Mature Greens light red-red 5x6s 12.00-13.00 mostly 12.00 red low as 10.00 6x6s 9.00-10.00 mostly 10.00 few 11.00 Local Repack 85% U.S. One or Better Mature Greens pink-light red 5x6s 19.25 6x6s 17.25 6x7s 15.00 5 kg ctns on the vine MX Vine Ripes Greenhouse red med 15.00-16.00 ---TOMATOES, CHERRY: MARKET ABOUT STEADY flts 12 1-pt bkts FL light red-red 8.50-9.00 mostly 9.00 few 8.00 ctns 12 13-oz mesh bags MX light red-red 12.00 ---TOMATOES, PLUM TYPE: MARKET SLIGHTLY

LOWER 25 lb ctns FL light red-red 13.00 occ higher few 12.00 MX light red-red 12.00-13.00 mostly 13.00 ---TURNIPS: MARKET ABOUT STEADY 25 lb flmbgs GA Purple Top med 7.00 NC Purple Top med 6.00 ---VEGETABLES OTHER: OFFERINGS LIGHT 3 kg ctns GU Radicchio 12s 24.00

Phila. Herbs

PHILADELPHIA Terminal Prices as of 22-MAR-2000

Provided by: Fruit and Vegetable Market News, Federal-State Market News Service, USDA.

Phone: (215) 597-4536 Fax: (215) 336-0355

Cloudy 38-42 NA-FV055 MISC HERBS ---ANISE: 2/3 ctns CA 18s 11.00-12.00 24s 11.00-12.00 mostly 12.00 ---ARRUGULA: 4/5 bucrts behd FL 24s 8.00-9.00 ---BASIL: 1 kg ctns IS 12s 13.00 crts behd FL 15s 8.00-9.00 --- CELERIAC (CELERY ROOT): 15 lb lugs CA 14.00 ---CHERVIL: 1 kg ctns behd IS 12s 17.00 ---CHIVES: 1 kg ctns behd IS 18.00 ---CILANTRO: 4/5 bucrts behd FL 30s fair cond 7.00 ctns behd AZ 30s 10.00 ---DILL: ctns behd TX 24s 9.00-10.00 mostly 10.00 crts behd FL 24s 8.00-10.00 ---DRY ESCHALLOT: TOO FEW SALES TO QUOTE ---HORSERADISH: OFFERINGS INSUFFICIENT TO QUOTE ---MARJORAM: 1 kg ctns behd IS 12s 13.00 ---MINT: 1 kg ctns behd IS 12s 10.00 ---OREGANO: 1 kg ctns behd IS 12s 13.00 ---ROSEMARY: 1 kg ctns behd IS 12s 13.00 ---SAGE: 1 kg ctns behd IS 12s 13.00 ---TARRAGON: 1 kg ctns behd IS 12s 17.00 ---THYME: 1 kg ctns behd IS 12s 13.00 ---WATERCRESS: ctns behd FL 24s 10.50-11.00 mostly 11.00

ROUNDUP READY®

705XRR

at 112 Days is resistant to Roundup® herbicides. In DOEBLER'S 75X family, this WORKHORSE is a sure winner.

544XRR

at 109 Days is resistant to Roundup® herbicides and has excellent plant intactness, wide leaves and a HIGH GRAIN YIELD.

425XRR

at 95 Days is DOEBLER'S EARLIEST Roundup Ready® hybrid for GRAIN or SILAGE. It has a large plant with consistent ear size and fast dry down.

Roundup Ready® is a trademark of Monsanto



DISTRIBUTORS FOR: SILO QUEEN



- 475 • 502 - 109 Day
- 2400 - 110 Day
- 2525 - 117 Day
- GL25R9 Round-Up Ready & other Greenland Varieties Available

WHOLESALE & RETAIL

BOYDELL FARMS

302 Iona Road, Lebanon, PA 17042
Phone: 717-272-8943

SOYBEANS

Boydell Farms #3500

(2nd Place BACS Trials)

The All New Roundup Ready 2835 & 3655 • Also Resnick and Flyers

WINTER KING ALFALFA

2nd of 72 Entries

Penn State Landisville Trials 1995-1999

83% Multi-Leaf Expressions

Also: • Vernal • 94 MPR

• Premium Blend

SEED OATS

Ogle, Noble, Armor

- Fertilizers • Chemicals
- Lawn Seeds
- Full Line of Ag Seeds
- Baler Twine • Plastic Wrap

BUY,
SELL,
TRADE
OR
RENT
THROUGH
THE
CLASSIFIED
ADS
IN
Lancaster
Farming

Wholesale Auction of Lancaster County Produce At Its Finest!

OPENING TUESDAY, MARCH 28 Sale at 10:00 AM

Please bring PA Nursery License for year 2000

Sellers and Buyers are *both* important to our success.

Leola Produce Auction, Inc.

Providing prompt, friendly service since 1983



Brethren Church Road
Leola, PA 17540

Season: March through November

Office 717-656-9592
Fax 717-656-8346

Lic. #AH000028-L

MARTIN'S TIRE & ALIGNMENT

We're Your Firestone Farm Tire Dealer!

Count on us year-round for:

- A complete line of Firestone farm tires
- In the field emergency repair service
- Implement and light truck tires in stock too!

Many Other Tires In Stock - Call For Prices

FARM TIRES

Traction Field & Road		Firestone All Traction 23°	
13 6 x 28	6 ply \$190.00	18 4R34	1 ★ \$540.00
18 4 x 30	6 ply \$340.00	20.8R38	1 ★ \$725.00
18 4 x 38	6 ply \$350.00	20 8R38	2 ★ \$875.00
20.8 x 38	8 ply \$490.00	20.8R42	2 ★ \$880.00

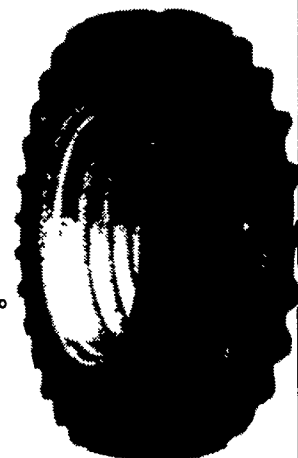

Visit or call us today!
MARTIN'S TIRE & ALIGNMENT
Located in Churchtown
119 Water St., Narvon, PA 17555
717-445-4993



THE LEADER IN THE FIELD