

# AccuWeather® 7-Day Forecast for Lancaster and Surrounding Areas

accuweather.com

Sunday	Monday	Tuesday	Wednesday	Thursday	Friday	Saturday
High 48, Low 29 UV. 2	High 49, Low 32 UV 3	High 52, Low 32 UV. 3	High 51, Low 32 UV. 2	High 48, Low 28 UV 3	High 52, Low 34 UV 1	High 52, Low 36 UV 1

The local 7-Day Forecast is for Lancaster County. The ultraviolet index is a guide to exposure to the sun. The higher the UV Index number, the greater the need for eye and skin protection. 0-2, minimal, 3-4, low, 5-6, moderate, 7-9, high, 10 or above, very high.

## The Week Ahead

### Temperatures



### Precipitation



### Almanac

For the week ending Thursday, Mar 9

**Temperature**  
 High ..... 80  
 Low ..... 27  
 Normal high for week ahead ..... 50  
 Normal low for week ahead ..... 29

**Precipitation**  
 Total last week ..... 0.00"  
 Month to date ..... 0.01"  
 Normal month to date ..... 0.81"  
 Year to date ..... 5.23"  
 Last year to date ..... 8.96"  
 Normal year to date ..... 6.19"

**Growing Degree Days**  
 Month to date ..... 11  
 Season to date ..... 11

### Farming Forecast

A departing storm system may leave behind snow showers in western parts of the state, but the east should remain dry. Monday and Tuesday will also be dry but rather chilly. There may be sprinkles or flurries on Wednesday as a disturbance moves through, but Thursday will bring a return to some sunshine.

### Regional Forecast

Shown is Sunday's weather. Temperatures are highs and lows for the day.

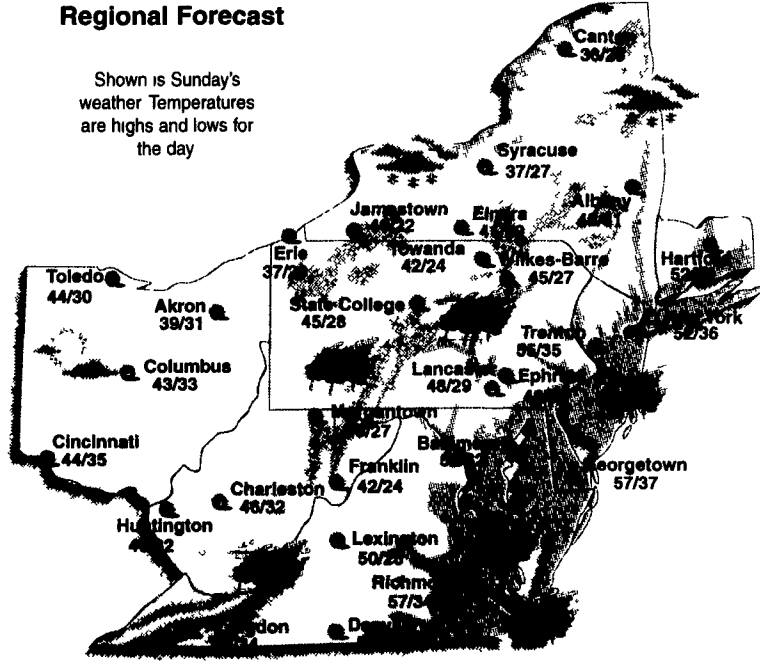

### Last Week's Precipitation

Date	Precipitation
March 03	0.00"
March 04	0.00"
March 05	0.00"
March 06	0.00"
March 07	0.00"
March 08	0.00"
March 09	0.00"

### 30-Day Temperature Outlook



Above Normal  
 Near Normal  
 Below Normal

### 30-Day Precipitation Outlook

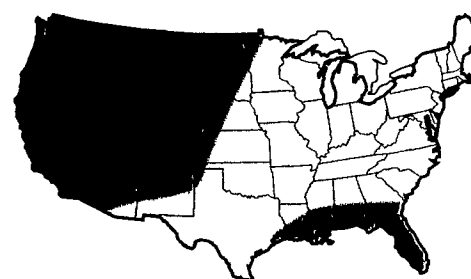

Above Normal  
 Near Normal  
 Below Normal

All maps, forecasts and data provided by AccuWeather, Inc. ©2000

## Riding Arena

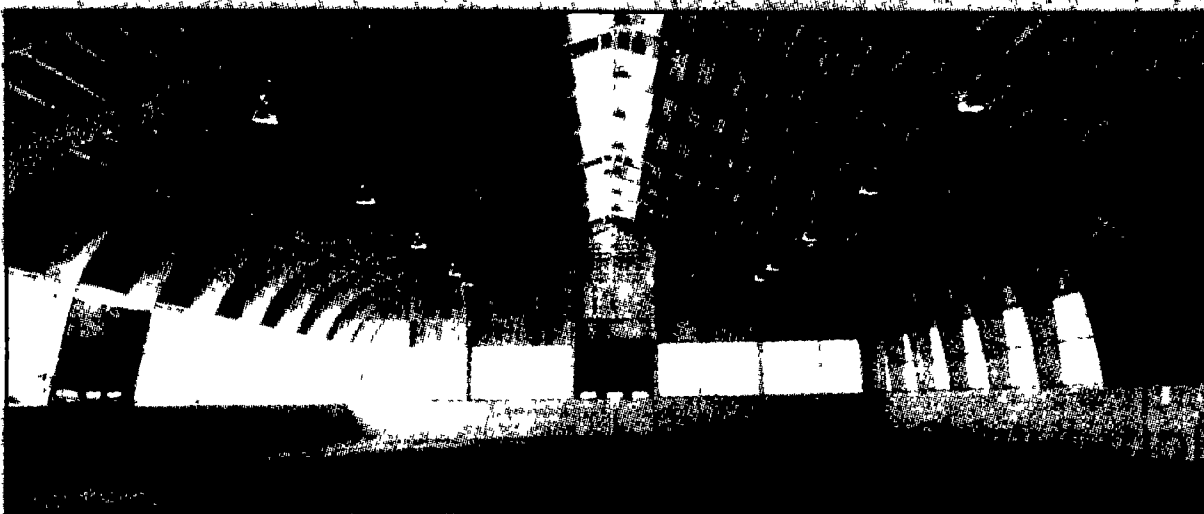

Over 40 years  
quality products &  
materials...

Let us help you  
with your  
building needs!

Ph. (717) 866-6581 FAX (717) 866-7237



- GLU-LAM ARCHES
- GLU-LAM BEAMS
- GLU-LAM TREATED POSTS
- ROOF TRUSSES
- FLOOR TRUSSES
- T&G AND V-GROOVE DECKING

701 E. Linden St., RICHLAND, PA 17087

## Stables

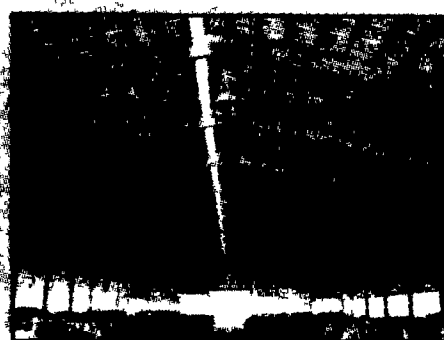
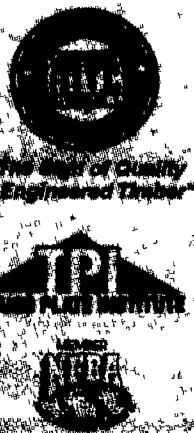
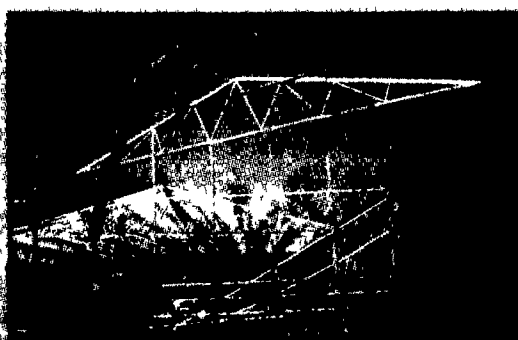

Free Standing Structure

Free Stall Barn Exterior