



**Phila. Vegetable**  
**PHILADELPHIA Terminal**  
 Prices as of 01-MAR-2000  
 Provided by: Fruit and Vegetable Market News, Federal-State Market News Service, USDA.  
 Phone: (215) 597-4536 Fax: (215) 336-0355  
 Partly Cloudy 30-58  
 NA-FV020

**VEGETABLES ---ARTICHOKES:** MARKET STEADY ctns CA Globe Thomless 24s ord cond 3.00-4.00 30s 8.00-9.00 ---**ASPARAGUS:** MARKET ABOUT STEADY pyr ctns/crts 28 lb bchd CA Green lge 30.00-31.00 mostly 30.00 sid 28.00-31.00 sml 28.00 MX Green lge 32.00-33.00 sml 32.00-33.00 11 lb ctns/crts bchd CA Green jbo 15.00 ord lge 15.00 sid 15.00 sml 15.00 MX Green lge 15.00-16.00 sid 15.00-16.00 ---**BEANS:** MARKET SLIGHTLY HIGHER bctns/crts FL Round Green Type 14.00-15.00 fair cond 10.00 Handpicked 14.00-16.00 mostly 15.00-16.00 few 17.00 ---**BEETS:** MARKET STEADY ctns bchd TX 12s 9.00 25 lb flmbgs lse TX med 5.00 ---**BROCCOLI:** MARKET ABOUT STEADY ctns AZ bchd 14s 9.00 CA bchd 14s 8.00-10.00 mostly 9.00 ord cond 4.00-5.00 20 lb ctns lse AZ Crown Cut

11.00 CA Crown Cut 9.00-11.00 mostly 10.00-10.50 ---**BRUSSELS SPROUTS:** 25 lb ctns MX 10.00-11.00 ---**CABBAGE:** MARKET SLIGHTLY HIGHER 1 3/4 bucts & 50 lb ctns FL Round Green Type med 7.00-8.00 Red Type sml 9.00 TX Round Green Type med 7.00-7.50 Red Type med 11.00 50 lb sks NY Round Green Type lge 4.50-5.00 mostly 5.00 1 3/4 bucts & 40 lb ctns FL Savoy Type med offerings insufficient to quote ---**CARROTS:** MARKET ABOUT STEADY sks 48 1-lb flmbgs CA Topped med-lge 10.00-12.00 mostly 10.00 few 12.50-13.00 sks 24 2-lb flmbgs CA Topped med-lge 10.00 sks 16 3-lb flmbgs CA Topped med-lge 10.00 few 12.50-13.00 sks 10 5-lb flmbgs CA Topped med-lge 10.00 50 lb sks lse CA Topped jbo 12.00 one lot 8.00 CD CDOne Topped jbo 7.50-8.00 mostly 7.50 ctns 24 1-lb flmbgs CA Baby Peeled 17.00 ctns 20 1-lb flmbgs CA Baby Peeled 13.00-14.00 ctns 12 2-lb flmbgs CA Baby Peeled few 17.00 ctn 4 5-lb flmbgs CA Baby Peeled few 14.00 ---**CAULIFLOWER:** MARKET ABOUT STEADY ctns flmwrpd AZ 12s 15.00 9s 13.00 CA 12s 14.00-15.00 few 13.00 ---**CELERY:** MARKET CA ABOUT STEADY, FL LOWER ctns CA 2 dz 14.00 few 13.00 2 1/2 dz 14.00-15.00 mostly 14.00 3 dz 14.00 flmbs 30s 16.00-16.50 FL

1 1/2 dz 10.00 2 dz 10.00-11.00 mostly 11.00 2 1/2 dz 11.00 3 dz 11.00-11.50 ---**CHINESE CABBAGE:** MARKET ABOUT STEADY celcrts FL 8.00 30 lb ctns CA Nappa one label 14.00 ---**CORN-SWEET:** MARKET ABOUT STEADY wbrts FL Yellow 4 1/2-5 dz 11.00-12.00 White 4 1/2-5 dz 11.00-12.00 ---**CUCUMBERS:** MARKET ABOUT STEADY WAXED 1 1/9 buctns MX med fr qual 18.00-20.00 ord qual 14.00 sml 18.00 lge 15.00 ---**EGGPLANT:** MARKET ABOUT STEADY 1 1/9 buctns wrpd FL med 12.00 some low as 10.00 fair qual 8.00 ctns/crts MX 18s ord cond 4.00 1/2 buctns FL Italian 12.00 ---**ENDIVE:** MARKET STEADY 1 1/9 buctns/crts FL 9.00 few 10.00 few 8.00 ctns AZ 24s 9.00 10 lb ctns BL Witloof 12.00 ---**ESCAROLE:** MARKET STEADY 1 1/9 buctns/crts FL 9.00 few 10.00 few 8.00 ctns AZ 24s 9.00 ---**GARLIC:** MARKET

STEADY 30 lb ctns CL BOAT White super col 22.50-26.00 super jbo 21.00 22 lb ctns AG BOAT White #5 10.00-11.00 #6 11.00-13.00 #7 14.00-16.00 ---**GREENS:** MARKET ABOUT STEADY ctns bchd AZ Collard 24s 9.00 Kale 24s 9.00 Mustard 24s 9.00 Turnip Tops 24s 9.00 Swiss Chard 12s 10.00 Red 12s 10.00 CA Swiss Chard 12s 11.00 Red 12s 11.00 GA Collard 24s 7.00-8.00 mostly 7.00 Kale 24s 8.00 TX Collard 24s 7.50 Kale 24s 7.50 Dandelion 9.00-10.00 Kohlrabi 12s 9.00-10.00 Red 12s 9.00-10.00 Swiss Chard 12s 9.00-10.00 Red 12s 9.00-10.00 ctns/crts bchd NC Mustard 8.00 Turnip Tops 8.00 ctns lse CA Kale Flowering 24s 12.00 20 lb ctns CA Broccoli Rabe 24s 18.00 ---**LETTUCE-ICEBERG:** MARKET ABOUT STEADY ctns AZ 24s 9.00-10.00 few 10.50 ord-fair cond 5.00-6.00 Wrapped 24s 10.00-12.00 few 13.00 ord cond 2.00-3.00 CA 24s 9.00 fair

appear 7.50-8.50 Wrapped 24s 9.50 ---**LETTUCE-OTHER:** MARKET ABOUT STEADY ctns AZ Boston 24s 10.00 Green Leaf 24s 9.00-11.00 mostly 9.00-10.00 Red Leaf 24s 9.00-11.00 mostly 9.00-10.00 CA Green Leaf 24s 9.00-10.00 Red Leaf 24s 9.00-10.00 FL Boston 24s 7.00 fair appear 5.00 Bibb 24s 7.00 3 lb ctns CA Mesculin Mix 6.50 few 6.00 ---**LETTUCE-ROMAINE:** MARKET LOWER ctns AZ 24s 12.00-13.00 mostly 12.00 fair appear 10.00-11.00 CA 24s 12.00-13.00 mostly 12.00 fair cond 10.00 FL 24s 8.00-9.00 1.3 buctns AZ 24s 14.00-16.00 mostly 15.50-16.00 ---**MUSHROOMS:** MARKET STEADY 10 lb ctns PA lge 12.00 med-lge 12.00 med 9.00-9.50 mostly 9.00 4 qt bkts PA med-lge 5.00-5.50 mostly 5.00 sml-med 4.00-4.50 mostly 4.00 5 lb ctns PA Oyster 16.00-18.00 mostly 16.00 some 14.00 For (Turn to Page A13)

**Smooth Power For Great Gardening**

- ★ Choose from 3 1/2, 5 & 8 HP Briggs & Stratton Engines
- ★ All Gear & Shaft Drive Transmission
- ★ Adjustable Handles
- ★ Smooth Easy Operation

Electric Start Optional

Distributed by:  
**HAMILTON EQUIPMENT, Inc.**  
 567 South Reading Road, Ephrata, PA 17522  
 1-717-733-7951

**QUEEN GIL**  
 The Best Drip Irrigation Tape On The World Market  
*It Is Not A Promise. It Is A Fact!*

16, 32 or 64 GPH per 100 Feet  
 8 ml 6600' Roll **\$95.00**  
 Call For Quantity Discounts  
**Martin's Produce Supplies**  
 625 Britton Rd.  
 Shippensburg, PA 17257  
**(717) 532-5918**  
**1-888-381-8641**

**Largest Farm And Home Store In The Area!**

**SPRING'S SOON SALE**

**Your High-Tensile Fence Headquarters**

**Round Treated Posts**  
 #762003 - 3"-4" dia x 7' \$4.99 ea  
 \$4.79 ea bundle of 100  
 #762001 - 4"-5" dia x 8' \$6.99 ea  
 \$6.59 ea bundle of 60

Reg. \$55.99  
**SALE \$52.00**  
 #100100 - 4000' 200M psi  
 #100101 2000' 200M psi \$34.99

**Heavy Duty 6 Bar Livestock Gates**

4'	\$45.99	12'	\$89.99
6'	\$55.99	14'	\$99.99
8'	\$68.99	16'	\$114.99
10'	\$79.99	18'	\$129.99

2" **FARMMASTER**

**Storage TANKS WINTER SALE**

425 Gal.....	400220.....	\$199.00
550 Gal.....	400240.....	\$269.00
1000 Gal.....	400040.....	\$349.00
1500 Gal.....	400410.....	\$429.00
2100 Gal.....	401780.....	\$799.00

Mini Bulk Tanks    Horizontal Leg Tanks    Pickup Truck Tanks    Applicator Tanks  
 Many other sizes in stock

**NORWESCO**  
 Also Stocking A Full Line Of Hoses, Fittings & Quick Couplers

**PACER PUMPS**  
 For Ag, Construction, Marine

All 2" Dia.  
 • 3-1/2 HP Briggs & Stratton  
 • 5 HP Briggs & Stratton  
 • 5 HP Briggs & Stratton Intek  
 • 5.5 HP Honda

★Full Line Parts Dept.★  
 ★Sell, Service & Install★

**EMHERR**  
 EQUIPMENT INC.  
 FARM & HOME CENTER

Approx. 5 mi. South of Lancaster on Rt. 272  
 14 Herrville Road  
 Willow Street, PA 17584  
 Ph. 717-464-3321 or Toll Free 800-732-0053  
 Mon.-Fri. 6:30 am to 8 pm  
 Sat. 7:30 am to 6 pm  
 Sun. Closed

**ACE Hardware**  
 UPS Shipping Point  
 Not responsible for typographical errors  
 3/4

**KEYSTONE CONCRETE PRODUCTS INC.**  
 477 East Farmersville Rd.  
 New Holland, PA 17557  
**(717) 355-2361**

"WAFFLE SLAT"  
 Syri-Con Corporation

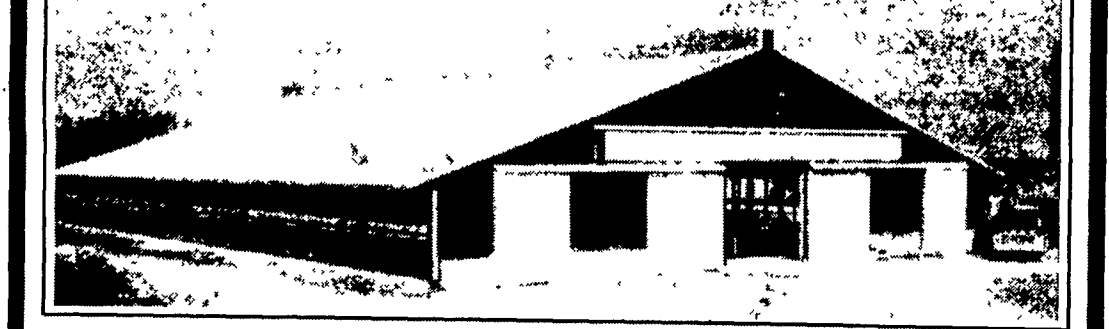

**Concrete Slatted Free Stall Barn**

**Long Core Cattle Waffle Slats**

**Precast Concrete Bunker Silos or commodity buildings built to suit your needs. Bunkers available in 8 Ft. or 12 Ft. High**

**End Sections Available For Feed Bunks**

*Give us a call for more information on hog, beef, dairy and heifer barns.*