

VIRGINIA CATTLE & HOGS

Virginia Feeder Sales

Springfield, IL

Thu Feb 17, 2000

USDA-IL Market News Service
Farmers Livestock Marketing Assn.
Auction at Greenville, IL Wed Feb 17, 2000
Cattle and calves: 1025 head. Compared to last week, slaughter steers and heifers steady, except holstein steers firm to 1.00 higher. Supply mainly Choice and Select and Choice steers and heifers. Moderate supply of holstein steers.

Total Receipts this week: 1025 Last week: 1125 Last year: no report

SLAUGHTER STEERS: Choice 2-4 1000-1450 lbs 66.00-68.00; 1500-1700 lbs 61.00-65.00. Yield Grade 2-3 and Fancy 2-4 1200-1500 lbs 68.00-69.00, Prime 2-4 1150-1450 lbs 69.00-70.00. Select and Choice 2-3 1000-1475 lbs 64.00-66.00.

Select 2-3 1000-1450 lbs 60.00-64.00.
HOLSTEIN STEERS: Choice 2-3 1300-1700 lbs 60.00-64.00, mostly 60.00-63.00, few up to 64.25. Select and Choice 2-3 1300-1600 lbs 56.00-60.00; Select 2-3 1200-1600 lbs 52.00-56.00.

SLAUGHTER HEIFERS: Choice 2-4 950-1350 lbs 66.00-68.00, YG 2-3 and Fancy 2-4 1150-1475 lbs 68.00-69.00; Prime 2-4 1100-1500 lbs 69.00-70.00. Select and Choice 2-3 975-1375 lbs 64.00-66.00; Select 2-3 975-1350 lbs 60.00-64.00.

HEIFERETTES: Medium and Large Frame 1050-1500 lbs 40.00-50.00.

FEEDER CATTLE: Compared to last week, feeder steers and heifers firm to 2.00 higher. Overall quality below last weeks level. Large buyer attendance.

FEEDER STEERS: Medium and Large Frame 1: Thin 300-400 lbs 99.00-109.00 Pkg Preconditioned 360 lbs 118.00 400-500 lbs 97.00-108.00 Preconditioned 108.00-116.00 500-600 lbs 90.00- 99.00

preconditioned 99.00-102.00 600-700 lbs 85.00- 91.00 700-800 lbs 80.00- 87.00 800-900 lbs 74.00- 81.00

Moderately Fleishy: 400-500 lbs 85.00- 94.00 500-600 lbs 80.00- 87.00 600-700 lbs 74.00- 82.00 Large Frame 2 Holsteins: 100-200 lbs 94.00-111.00 200-300 lbs 75.00- 84.00 300-500 lbs 73.00- 80.00 500-800 lbs 67.00- 73.00 800-1000 lbs 60.00- 67.00

FEEDER HEIFERS: Medium and Large Frame 1: Thin: 300-400 lbs 92.00-101.00 400-500 lbs 89.00- 96.00 500-600 lbs 83.00- 90.00, fancy 90.00-92.00 600-700 lbs 76.00- 84.00 700-800 lbs 71.00- 76.00 Moderately Fleishy: 400-600 lbs 75.00- 84.00 600-700 lbs 70.00- 77.00

Cow/Calf Pairs: Few Large Frame 7 to 9 yrs old with calf at side 550.00-700.00/pair.

Bred Cows: Large Frame 2nd & 3rd stage 5 to 10 yrs old 460.00-560.00/hd. Slaughter Cows and Bulls: 150 head. Compared to last week, slaughter cows steady. Bulls firm to 1.00 higher.

SLAUGHTER COWS: % Lean Weight Price Breakers 75-80 % 850-1200 lbs 33.00-37.00 Boners 80-85 % 850-1200 lbs 35.00-38.00 High Yielding 80-85 % over 1100 lbs 37.00-39.00 Lean 85-90 % 850-1200 lbs 31.00-34.00 85-90 % 750-850 lbs 27.00-31.00 85-90 % under 750 lbs 23.00-27.00

Lancaster Farming, Saturday, February 26, 2000-A9

BULLS: Yield Grade 1-2 1100-2000 lbs 43.00-48.00; Low Yield 38.00-42.00; Yield Gr 1 1500-2050 lbs 48.00-50.00; Individual Gaunt Yielding Gr 1 1940 lbs at 52.00.

Richmond, VA
Wed Feb 23, 2000

USDA-VA Dept of Ag Market News
Summary of Northern Virginia Livestock Auctions

Front Royal, Marshall, Orange, Rockingham, Shenandoah, Staunton Union and Winchester Virginia for the week of Feb 14-19, 2000

Feeder Cattle 1054 Head

Steers Med&Lge 1 Small 1 Med&Lge 2
200-300 90.00 - 107.00 ----- 114.00
300-400 90.00 - 113.00 86.00 - 95.00
92.00 - 116.00 Few ----- 85.00
400-500 94.50 - 107.00 83.50 - 90.00
87.00 - 93.00 Few 85.00 ----- 68.50 - 71.00
500-600 84.50 - 100.00 70.00 - 82.00
79.00 - 87.50 600-700 71.00 - 88.50 71.00
69.00 - 85.50 700-800 87.00 ----- 74.50
800-900 70.00 ----- 66.50 - 68.50 900-1000
70.75 - 71.85 ----- 69.00

Heifers Med&Lge 1 Small 1 Med&Lge 2
200-300 93.00 - 104.00 76.00 85.00 -
101.00 300-400 94.00 - 113.00 73.00 -
74.00 76.00 - 93.00 Few 80.00 -----
400-500 85.50 - 105.00 73.00 - 76.00
72.50 - 85.50 Few 76.00 - 88.00 -----
500-600 73.00 - 89.00 70.00 - 71.00 63.75
- 80.00 600-700 67.00 - 80.25 ----- 66.00
72.00 700-800 66.50 - 68.00 ----- 65.00
800-900 62.00 - 66.00 -----

Bulls Med&Lge 1 Small 1 Med&Lge 2
200-300 110.00 - 125.00 88.00 105.00
300-400 99.00 - 124.00 63.50 - 86.00
85.00 - 91.00 Few 80.00 - 95.00 -----
400-500 85.00 - 98.00 73.00 - 89.50 72.00
- 97.00 Few 94.00 - 105.00 -----
500-600 80.00 - 94.75 59.00 - 78.00 79.00

Some markets
not available due
to the holiday

- 83.50 600-700 73.50 - 86.00 70.00 69.00
- 76.00 700-900 58.00 - 71.00 ----- 48.50 -
67.00

Slaughter Cattle 522 Head

Slaughter Cows 482 Head Breaking
Utility and Commercial 2-4 31.00 - 42.00
Cutter and Boning Utility 1-3 32.00 - 41.50
Canner and Low Cutter 1-2 25.00 - 35.50
Slaughter Bulls 40 Head Yg 1-2
900-1300 lbs 47.50 - 57.50 Yg 1-2
1300-1600 lbs 43.50 - 55.00 Yg 1-2 1600
lbs and over 40.00 - 50.00

Cows returned to farms 5 head -
Medium and Large 1 and 2, 4-7 yrs old
900-1200 lbs 36.00-39.50 per cwt. Two
head 600.00- 670.00 per head. Cows with
calves at side 2 pairs - Medium and Large 1
and 2, 4-7 yrs old 900-1200 lbs with calves
newborn to 150 lbs 490.00-520.00 per pair.

Baby calves returned to farms 74 head
newborn to 4 weeks 12.50-117.00 per
head. Over 100 lbs 30.00-112.50 per cwt.

Lambs Total Receipts 117 Head Slaughter
Lambs 85 Head New Crop Good and
Few Choice 1-2 79 lbs 114.00 Woolled
Choice Few Prime 1-2 Few 3 106-113 lbs
90.00 - 92.25 Choice Few Prime 1-2 Few 3
115 lbs 83.25 Good and Few Choice 1-2
88-90 lbs 98.00 - 104.00 Feeder Lambs 22
Head Medium and Large Frame 1-2 70-85
lbs 112.00 - 115.00 Medium and Large
Frame 1-2 50-60 lbs 124.00 Slaughter
Ewes and Rams 10 Head Ewes Choice 2-4
31.25 - 38.00 Utility and Good 1-3 47.00
Cull and Low Utility 1-2 51.00

Up North Plastics

Made in the U.S.A.

Bag Sizes: 7x150 - 10x300
Bunker Covers: 25x100 - 60x200
Bale Wrap: 20'X6000 - 30'X5000

**EARLY ORDER PRICES
NOW IN EFFECT!**

LERAY SEALED STORAGE

(315) 629-4143

(315) 639-4333

Trileaf

Tobacco Company, Inc.

We will be buying 609 from Mon. 2/28 thru Fri. 3/3.
After that we will be receiving 609 for processing.
Please Call For Appointment

641 Spruce Rd.
New Holland
(Larry Weaver's Farm)

717/351-9221
Buyers
Jerry Winstead
Larry Weaver

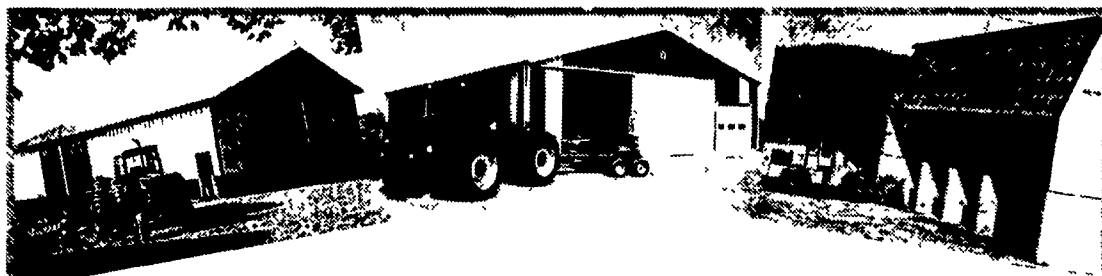

The Building you want.
The Lease you need.

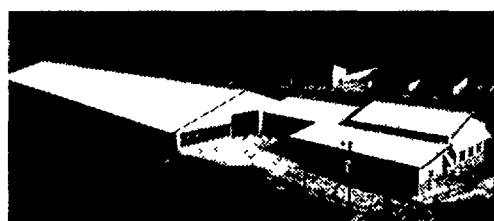

Telmark has been leasing equipment for over 35 years. Did you know that we've been leasing new buildings for that long too? Consider:

- **Tax deductibility and accelerated deductions:** Lease payments are income tax deductible over the term of the lease compared to 20-year depreciation of farm buildings and 39-year depreciation of commercial buildings. Could reduce tax liability this year.
- **Low upfront costs:** Beginning costs as little as one monthly lease payment.
- **Flexible lease term:** Building lease terms start aggressively at five years but may be as long as ten, twelve, or fifteen years.
- **Customized payment schedules:** Lease payment schedules are specially designed to match your cash flow.

First: Talk with a qualified builder to determine your needs and building cost.
Then: Call your Telmark representative for your financing.

Ken Darlington PA,NJ,MD,VA,WV 610-793-0150
Michele Bogucki PA,NJ,MD,VA,WV 717-244-3665
Sue Beshore PA,NJ,MD,VA,WV 717-932-1715
Andrew McLean Delmarva 410-827-5052
Elizabeth Anderson Delmarva 410-651-4128

Mike Dixon Central PA,West MD 814-684-5707
Mike Fullam Central PA 570-966-9202
Brenda Pflieger Central PA 570-522-0505
Joe Polite Northwest PA 724-981-1324
Lisa Sonnen Northeast PA, North NJ 717-866-9217
Doug Snee Southwest PA,WV 724-627-5941

TELMARK
www.telmark.com
800-451-3322

DISTRIBUTORS FOR: SILO QUEEN



• 475 • 502 - 109 Day • 2518
• 2400 - 110 Day
• 2525 - 117 Day
• GL25R9 Round-Up Ready

WHOLESALE & RETAIL

BOYDELL FARMS

302 Iona Road, Lebanon, PA 17042
Phone: 717-272-8943

SOYBEANS

Boydell Farms #3500
(2nd Place BACS Trials)
The All New Roundup Ready 2835 &
3655 • Also Ogle, Noble, Armor
Also Avail Resnick General

WINTER KING ALFALFA

2nd of 72 Entries
Penn State Landisville Trials
1995-1999

83% Multi-Leaf Expressions
Also: • Vernal • 94 MPR
• Premium Blend

SEED OATS

• Fertilizers • Chemicals
• Lawn-Garden Seeds
• Full Line of Ag Seeds
• Baler Twine • Plastic Wrap

HEAVY DUTY HOOF TRIMMING TABLES

Endorsed by the International Hoof Trimming School of Wisconsin

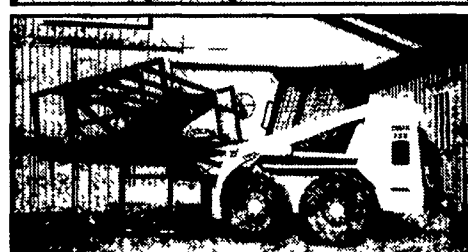
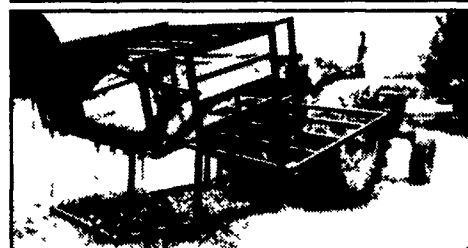
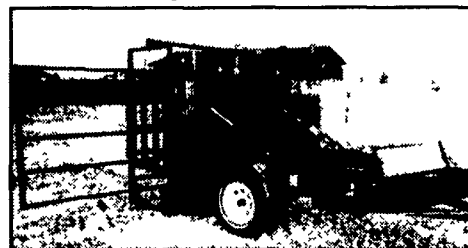

- 12-year building experience in the tables design
- 2"x2" tube frame chute
- chute measures 75"x28"x75" high
- 4" casters for cradle fold-up
- 2 10-inch lift belts
- 3500 lb axle with or without brakes
- two hydraulic cylinders for extra stability
- tool box for D C pump and battery protection
- manure grate to keep work area clean
- fold away side gate
- removable head board
- 45 min video from International Hoof Trimming School of Canada

**Delivery
Available**

FOUR MODELS TO CHOOSE
1. PORTABLE 2. STATIONARY 3. 3-POINT HITCH
4. SKID STEER MOUNT

BERKELMAN'S WELDING

RR 7, AYLMEER, ONTARIO, CANADA N5H 2R6
(519) 765-4230