

**Virginia Feeder Sales**  
Richmond, VA  
Tue Feb 8, 2000

USDA-VA Dept of Ag Market News  
Summary of Northern Virginia Livestock Auctions

Marshall, Orange, Rockingham, Shenandoah and Staunton Union Virginia for the week of Jan 31 thru Feb 5, 2000

**Feeder Cattle 454 Head**  
Steers Med&Lge 1 Small 1 200-300 90.00 - 109.00 --- 300-400 90.00 - 108.00 --- 400-500 90.00 - 102.00 --- 500-600 88.00 - 99.50 73.50 600-700 82.00 - 89.00 --- 700-800 72.50 - 82.00 --- 800-900 73.00 - 75.75 --- 900-1000 73.00 - 77.00 --- 1000-1100 72.00 - 76.00 ---

**Holstein Steer Med&Lge 2 300-500 72.00 - 76.00**

**Heifers Med&Lge 1 Med&Lge 2 300-400 79.00 - 86.00 --- 400-500 81.00 - 92.00 65.00 - 66.00 500-600 80.00 - 87.00 --- 600-700 72.75 - 80.00 --- 700-800 72.00 - 78.00 ---**

**Bulls Med&Lge 1 Small 1 Med&Lge 2 200-300 93.00 --- 300-400 90.00 - 100.00 --- 400-500 90.00 - 108.00 70.00 --- 500-600 85.00 - 95.00 --- 600-700 75.00 - 78.00 ---**

**Slaughter Cattle 305 Head**

**Slaughter Cows 293 Head Breaking Utility and Commercial 2-4 34.00 - 45.75 Cutter and Boning Utility 1-3 34.50 - 46.50 Canner and Low Cutter 1-2 29.00 - 36.50**

**Slaughter Bulls 12 Head Yg 1-2 1300-1600 lbs 46.00 Yg 1-2 1600 lbs and over 41.00 - 48.75**

Baby calves returned to farms 50 head newborn to 4 weeks 16.00-107.00 per head. Over 100 lbs 99.00-113.00 per cwt.

**Lambs Total Receipts 129 Head Slaughter Lambs 64 Head New Crop Good and Few Choice 1-2 87 lbs 104.00 Woolled Choice Few Prime 1-2 Few 3 101-127 lbs 80.50 - 90.00 Good and Few Choice 1-2 85-90 lbs 93.00 - 94.50 Feeder Lambs 34 Head Medium and Large Frame 1-2 70-85 lbs 95.25 - 115.00 Medium and Large Frame 1-2 60-70 lbs 110.50 Slaughter Ewes and Rams 31 Head Ewes Choice 2-4 34.50 - 39.75 Utility and Good 1-3 40.50 - 42.00 Cull and Low Utility 1-2 46.00**

**Slaughter Hogs 14 Head Barrows and Gilts US 1-3 200-250 lbs 38.00 Sows US 1-3 300-500 lbs 30.00**

Warrenton, VA  
Fri Feb 04, 2000

USDA-VA Dept of Ag Market News  
Lynchburg State Graded Feeder Cattle Sale

Sale date: Feb 03, 2000. Weighted Average.

Receipts: 574 (Steers 326; Heifers 248)

**Feeder Steers Medium and Large 1 Head Wt Range Avg Wt Price Range Avg Price 9 400-500 457 107.75 107.75 31 500-600 552 92.50-96.50 96.12 56 600-700 652 87.25-87.50 87.49 37 700-800 745 84.00-84.75 84.10 30**

800-900 845 81.00 81.00 13 900-1000 936 75.50 75.50

**Feeder Steers Medium and Large 2 Head Wt Range Avg Wt Price Range Avg Price 7 300-400 377 107.00 107.00 11 400-500 450 109.75 109.75 29 500-600 554 92.50-95.00 94.66 17 600-700 657 88.00 88.00 9 700-800 732 83.75-84.50 83.83**

**Feeder Steers Medium and Large 3 Head Wt Range Avg Wt Price Range Avg Price 5 500-600 540 82.00 82.00**

**Feeder Steers Small 1 Head Wt Range Avg Wt Price Range Avg Price 6 400-500 469 97.50 97.50 5 500-600 550 89.00 89.00 17 600-700 657 79.50 79.50 8 700-800 726 80.00 80.00 8 800-900 842 74.50 74.50**

**Feeder Heifers Medium and Large 1 Head Wt Range Avg Wt Price Range Avg Price 10 400-500 464 97.00 97.00 23 500-600 558 86.50 86.50 31 600-700 652 80.75-83.25 82.64 20 700-800 748 77.25-80.00 79.49 12 800-900 875 67.25 67.25**

**Feeder Heifers Medium and Large 2 Head Wt Range Avg Wt Price Range Avg Price 10 300-400 365 104.50 104.50 26 400-500 464 92.50-93.00 92.96 35 500-600 544 84.00-86.00 85.65 12 600-700 646 73.00-84.00 81.15**

**Feeder Heifers Medium and Large 3 Head Wt Range Avg Wt Price Range Avg Price 8 600-700 676 68.25 68.25 6 800-900 834 56.25 56.25**

**Feeder Heifers Small 1 Head Wt Range Avg Wt Price Range Avg Price 10 400-500 474 89.00 89.00 9 500-600 538 76.75 76.75 6 600-700 660 74.50 74.50 10 700-800 759 72.25 72.25**

**Westminster Livestock**

Hagerstown, Maryland  
Report Supplied by Auction  
Tuesday, February 8, 2000

**SLAUGHTER COWS: 106 HEAD, 1.00 LOWER.**

UTILITY 38.00-42.75; HIGH DRESSING 43.00-44.25; CANNERS 34.00-38.00; SHELLY 34.00 DOWN.

**BULLS: 11 HEAD. YG#1 1200-1800 LBS. 47.00-49.25; 1 1865 LBS. AT 58.25; YG#2 44.00-48.00; 3 CHOICE BULLOCKS 1200-1550 LBS. 60.00-64.00.**

**FED STEERS: 42 HEAD. HIGH CHOICE TO PRIME 1100-1450 LBS. 69.00-72.75; CHOICE #2-3 67.00-70.00; LOW CHOICE 63.00-67.00; SELECT TO LOW CHOICE 1000-1100 LBS. 62.00-66.00.**

**FED HEIFERS: 16 HEAD, 1.00-2.00 LOWER. HIGH CHOICE TO PRIME 1200-1400 LBS. 69.00-71.75; CHOICE #2-3 1000-1200 LBS. 65.00-67.50; LOW CHOICE 1200-1400 LBS. 64.00-68.00.**

**VEAL CALVES: 107 HEAD. 2 HEAD CHOICE 320-335 LBS. 82.00-85.00; CULLS 85-110 LBS. 26.00-32.00, 60-80 LBS. 15.00-22.00.**

**FARM CALVES: 5.00-10.00 LOWER. HOLSTEIN BULLS #1 95-120 LBS. 135.00-157.00; #2 100.00-130.00; #1 80-94 LBS. 90.00-130.00; #2 40-85 LBS.; HOLSTEIN HEIFERS #1 90-120 LBS. 225.00-270.00; #2 80-100 LBS. 110.00-200.00; BEEF X BULLS 70.00-122.00; BEEF X HEIFERS LIGHTWEIGHTS 70.00-87.00.**

**BUTCHER HOGS: 83 HEAD, 1.00 LOWER. #1&2 230-260 LBS. 39.00-40.25, 220-225 LBS. 32.00-36.00, 280-340 LBS. 31.00-36.00.**

**SOWS: 14 HEAD. 300-500 LBS. 32.00-36.50; 500-675 LBS. 38.00-40.50.**

**STOCK CATTLE: 93 HEAD, BETTER SELECTION, GOOD DEMAND. STEERS MED. AND LARGE FRAME 300-500 LBS. 78.00-93.00; 500-600 LBS. 82.00-89.50; 600-700 LBS. 70.00-75.00.**

**HEIFERS: MED. AND LARGE FRAME 300-500 LBS. 74.00-88.00; 500-700 LBS. 68.00-79.00; 700-900 LBS. 61.00-69.00; 900-1100 LBS. 50.00-59.00.**

**BULLS: MED. AND LARGE FRAME 300-500 LBS. 78.00-93.00; 500-700 LBS. 63.00-75.00; 700-800 LBS. 58.00-65.00.**

**DAIRY REPLACEMENTS: 3 HEAD. HORNED HOLSTEIN HEIFERS SPRINGING 800.00-8850.00.**

**SHEEP: 15 HEAD, 34.00-49.00.**

**LAMBS: 22 HEAD. HIGH CHOICE SPRING 60-80 LBS. 117.00-123.00; CHOICE WOOLED 80-100 LBS. 92.00-100.00, 1 115 LBS. AT 96.00.**

**GOATS: 40 HEAD. LARGE 70.00-86.00; MEDIUM 40.00-66.00; SMALL FLESHY 30.00-40.00; SMALL 14.00-25.00.**

**PIGS AND SHOATS: 42 HEAD. BY THE HEAD, 20-25 LBS. 13.00-15.00, 30-45 LBS. 22.00-28.00; BY THE LB. 45-55 LBS. 45.00-52.00; 70-80 LBS. 42.00-62.00; 150-180 LBS. 39.00-40.00.**

**BOARS: 4 HEAD. 210-265 LBS. 16.00-18.50; 1 474 LBS. AT 10.00.**

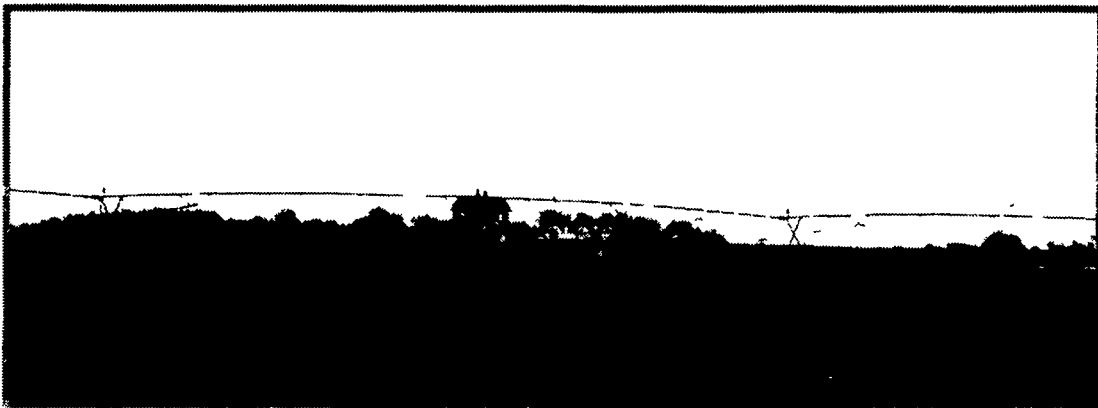

# Crop concerns? Consider Lease Financing

for agricultural buildings, equipment and vehicles

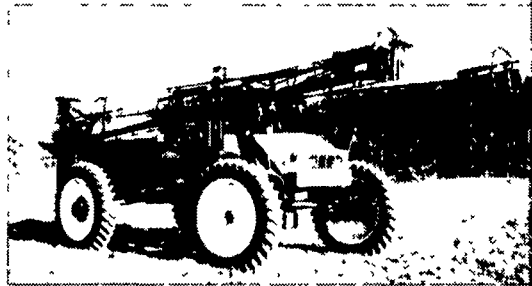
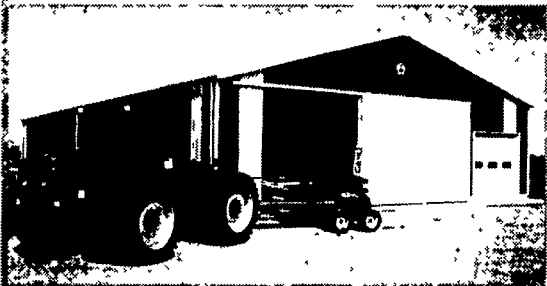

- Low upfront costs
- 100% tax deductible payments
- Guaranteed "True Tax" or fixed purchase option leases available
- Fixed, customized payment schedules
- Personalized, on-site service from:

Ken Darlington PA, NJ, MD, VA, WV 610-793-0150	Michele Bogucki PA, NJ, MD, VA, WV 717-244-3665	Sue Beshore PA, NJ, MD, VA, WV 717-932-1715	Andrew McLean Delmarva 410-827-5052	Elizabeth Anderson Delmarva 410-651-4128
--	---	---	---	--

Mike Dixon Central PA, West MD 814-684-5707	Mike Fullam Central PA 570-966-9202	Brenda Pflieggor Central PA 570-522-0505	Joe Polite Northwest PA 724-981-1324	Lisa Sonnen Northeast PA, North NJ 717-866-9217	Doug Snee Southwest PA, WV 724-627-5941
---	---	--	--	---	---

**TELMARK**  
www.telmark.com  
800-451-3322

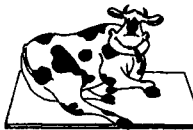

## Pasture Mat

The Golden Standard In Cow Comfort



Why Pasture Mat?

Pasture Mat is tightly stuffed with rubber and sewn every 4" to prevent shifting

Proven most durable top cover

Least abrasive top cover on the market

Fits any stall

Proven performance

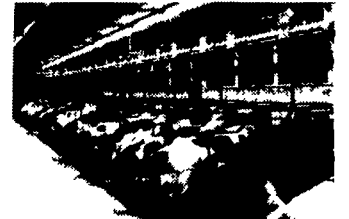

The Rewards

- Better Cow Health
- Reduced Leg Injury
- Reduced Swollen Hocks
- More Lactation Per Cow - More Milk
- Reduced Bedding Costs
- Pasture Mats Often Pay For Themselves Within 6 Months.

For details and installation with over 6 years experience, call: **Petersheim's Cow Mattresses**

117 Christiana Pike (Route 372), Christiana, PA 17509

**610-593-2242**

U.S. Pat. No  
5653195

Ask For Merrill or Sam

## Water problems on your farm?

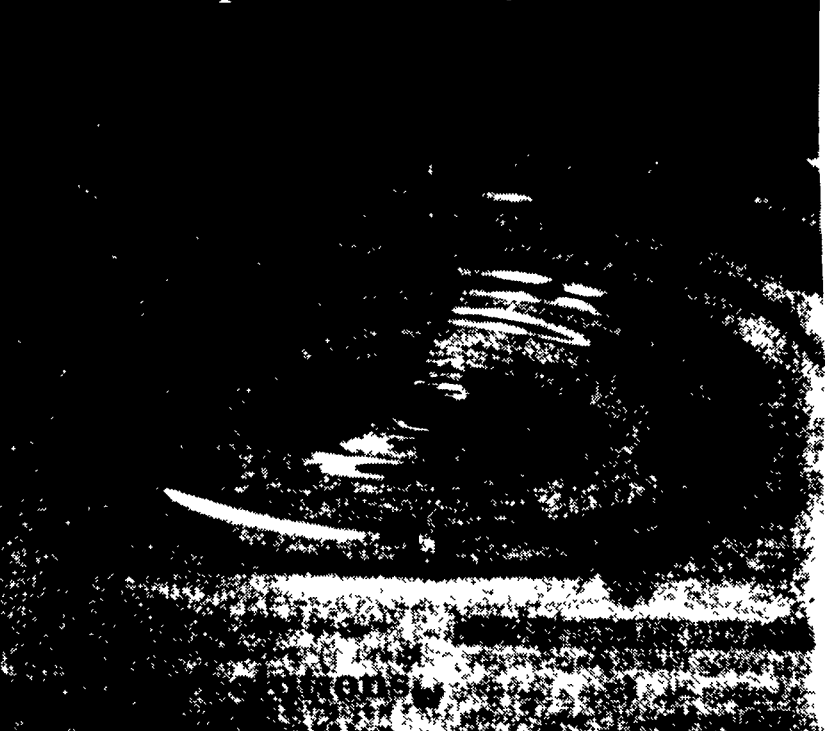

**Martin**  
WATER CONDITIONING  
Your Water Treatment Center

Myerstown • Lancaster  
• Stoystown • Cleona  
• Quarryville

**800-887-7555**

Serving -

PA - NY - NJ - DE - MD