

NE Chicken

**Parts 1&2
ATLANTA, GA.**

FEBRUARY 09, 2000

**NORTHEAST BROILER/FRYER
PARTS - PART I FEDERAL-STATE**

Trucklot buying activity was usually disappointing. Offerings were at least adequate to ample with bone-in breasts in the most available position. Discounting on most products continued. Retail and distributive movement was fair at best. The market tone continued weak on breast items and wings and was no better than steady on the balance.

PRICES PAID PER POUND, ICE PACKED AND CO2 PACKED BROILER/FRYER PARTS, DELIVERED TO FIRST RECEIVERS IN POOL TRUCKLOT AND TRUCKLOT QUANTITIES.

ITEM CURRENT NEGOTIATED TRADING*

BREAST - B/S 130 TENDERLOINS 110-115 BREAST - WITH RIBS 51-52 BREAST - LINE RUN 51 LEGS 26-27 LEG QUARTERS (BULK) 17-18 DRUMSTICKS 36-37 THIGHS 21-22 B/S THIGHS 70-71 WINGS (WHOLE) 50-51 BACKS AND NECKS (STRIPPED)

10-12 LIVERS (5 POUND TUBS) 30-35

GIZZARDS (HEARTS) 55-60

INCLUDES NEW YORK CITY METROPOLITAN AREA, NORTHERN NEW JERSEY, MASSACHUSETTS, CONNECTICUT, RHODE ISLAND, AND PENNSYLVANIA (NORTHEAST OF HARRISBURG). * TODAY'S NEGOTIATED SALES AS OF 11:30 A.M.

ATLANTA, GA.

FEBRUARY 09, 2000

NORTHEAST BROILER/FRYER PARTS - PART II FEDERAL-STATE PRICES PAID PER POUND, ICE PACKED AND CO2 PACKED BROILER/FRYER PARTS, DELIVERED TO FIRST RECEIVERS IN POOL TRUCKLOT AND TRUCKLOT QUANTITIES.

CURRENT NEGOTIATED WTD VOLUME ITEM TRADING* AVG** /LBS

BREAST - B/S 130 132.82 342,480 TENDERLOINS 110-115 119.96 57,760 BREAST - WITH RIBS 51-52 65.44 166,160 BREAST - LINE RUN 51 51.05 196,480 LEGS 26-27 33.30 127,520 LEG QUARTERS (BULK) 17-18 19.85

370,963 DRUMSTICKS 36-37 35.07

80,960 THIGHS 21-22 29.42 54,760 B/S

THIGHS 70-71 72.00 31,320 WINGS (WHOLE) 50-51 58.74 197,360 BACKS AND NECKS (STRIPPED) 10-12 12.07

33,000 LIVERS (5 POUND TUBS) 30-35

34.25 33,960 GIZZARDS (HEARTS) 55-60 59.15 50,640

INCLUDES NEW YORK CITY METROPOLITAN AREA, NORTHERN NEW JERSEY, MASSACHUSETTS, CONNECTICUT, RHODE ISLAND, AND PENNSYLVANIA (NORTHEAST OF HARRISBURG).

* TODAY'S NEGOTIATED SALES AS OF 11:30 A.M. ** WEIGHTED AVERAGE PRICE OF ALL GRADES AND BRANDS OF PRODUCT SHIPPED, OR TO BE SHIPPED AS OF 1:30 P.M. 09-FEB-2000.

New York Eggs

ATLANTA, GA.

FEBRUARY 09, 2000

NEW YORK EGGS, FEBRUARY 09, 2000. FEDERAL-STATE

Prices were 3 cents higher for the larger sizes and 2 cents higher for mediums. The

market tone remained firm. Demand into all outlets was fairly good to good, better where feature activity was present. Supplies were close to tight for current needs.

PRICES TO RETAILERS, SALES TO VOLUME BUYERS, USDA GRADE A AND GRADE A, WHITE EGGS IN CARTONS, DELIVERED STORE DOOR, CENTS PER DOZEN.

RANGE EXTRA LARGE 79-81
LARGE 76-79 MEDIUM 69-72

Belleville Poultry

Belleville, Pa.

Report Supplied by Auction
Wednesday, February 9, 2000

GEESE: 2.00-3.00 EA.
TURKEYS: NONE.
GUINEAS: 5.50 EA.
ROOSTERS: 2.00-4.50 EA.
BANTAMS: 1.00-3.00 EA.
HEAVY HENS: 1.50-3.00 EA.
SILKIES: 1.75 EA.
MUSCOVY HENS: 2.00 EA.
MUSCOVY DRAKES: 3.50 EA.

MIXED DUCKS: 2.00-4.00 EA.

BARN PIGEONS: 1.50 EA.

WHITE BIRDS: 2.00 EA.

FANCY BIRDS: NONE.

PEACOCKS: NONE.

PHEASANTS: 4.00-6.50 EA.

DOVES: NONE.

QUAIL: NONE.

GUINEA PIGS: 3.00-4.00 EA.

RABBITS: UNDER 4 LBS. 1.00-4.00 EA., 4-6 LBS. 4.00-6.00 EA., OVER 6 LBS. 6.00-10.00 EA.

FOR MORE INFORMATION
PHONE 717-242-2898.

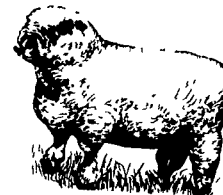

PENNFIELD DAIRY DAYS



MILK

Nature's Own Power Drink

DAIRYING IN THE NEW MILLENNIUM

FEBRUARY, 2000

Wednesday, Jan. 26

New Holland, PA Yoder's Restaurant

POSTPONED

RESCHEDULED FOR:

Thursday, Feb. 17

New Holland, PA

Yoder's Restaurant

AGENDA: 10:00 AM Milk & Donuts - 12 Noon LUNCH - 2:30 PM Adjourn



Dr. Normand St. Pierre, PAS

* Improving the Bottom Line for the Family Dairy Farm

Dr. Normand St. Pierre, Ohio State University

* Increasing Income by Feeding for Milk Components

* Herd Replacements and Transition Cows

Dr. Tim Snyder, Pennfield Dairy Nutritionist



Dr. Timothy Snyder, PAS

Wednesday, Feb. 23

Millington, DE

Howard Johnson

Thursday, Feb. 24

Quarryville, PA

Hoffman Building

AGENDA: 10:00 AM Milk & Donuts - 12 Noon LUNCH - 2:30 PM Adjourn



Kenneth W. Bailey
Associate Professor

* Understanding New Milk Pricing Proposals

Dr. Ken Bailey, Penn State University

* Increasing Income by Feeding for Milk Components

* Herd Replacements and Transition Cows

Dr. Tim Snyder, Pennfield Dairy Nutritionist

Ladies Welcome: The information presented at these meetings will be directed towards the FAMILY DAIRY FARM and its future. Since many wives play a key role in the Family Farm Operation, we would strongly urge both husband and wife to attend as the information presented will be for the "Management Team."

For Reservations Call Customer Service 1-800-995-0333



pennfield feeds

Transportation
Available