

**Phila. Vegetable**  
PHILADELPHIA Terminal  
Prices as of 09-FEB-2000

Provided by: Fruit and Vegetable Market News, Federal-State Market News Service, USDA.

Phone: (215) 597-4536 Fax: (215) 336-0355

CLEAR 19-32  
NA-FV020

VEGETABLES ---ARTICHOKES: MARKET LOWER ctns AZ Globe Thomless 24-36s fr cond 8.00-9.00 18s fr cond 8.00-9.00 CA Globe Thomd 30s 17.00 ---

ASPARAGUS: MARKET ABOUT STEADY pyr ctns/crts 28 lb bchd CA Green exlge 27.00 lge 32.00 std 32.00 MX Green lge 34.00 std 34.00 11 lb ctns/crts bchd CA Green exlge 13.00-15.00 mostly 15.00 lge 13.00-16.00 mostly 15.00 sid 14.00-16.00 MX Green exlge fr cond 11.00-12.00 lge 14.00 fr cond 11.00-12.00 sid 14.00 fr cond 11.00-12.00 sml fr cond 12.00 PE Green exlge fr cond 11.00-12.00 lge fr cond 11.00-12.00 std fr cond 11.00-12.00 ---BEANS: MARKET HIGHER bucrts CA Fava 30.00-32.00 bucrts/crts FL Round Green Type 14.00-16.00 Handpicked 18.00 ---BEETS: MARKET ABOUT STEADY ctns bchd TX 12s 9.00-10.00 25 lb flmbgs lse CD med

4.00-5.00 mostly 4.50-5.00 ---

BROCCOLI: MARKET SLIGHTLY LOWER ctns CA bchd 14s 6.00-8.00 mostly 7.00-8.00 bchd 18s 7.50-8.00 20 lb ctns lse CA Crown Cut 7.50-8.00 ---

BRUSSELS SPROUTS: MARKET STEADY 25 lb ctns MX lge 10.00-11.00 ---

CABBAGE: MARKET ROUND GREEN TYPE SLIGHTLY HIGHER, OTHERS ABOUT STEADY. 1 3/4 bucrts & 50 lb ctns CD Red Type sml-med 8.50-9.00 FL Round Green Type med 7.00 Red Type med 8.00 GA Round Green Type sml-med 5.00 TX Round Green Type med 7.00 Red Type med 9.00-10.00 mostly 10.00 50 lb sks CD Round Green Type lge 4.50-5.00 mostly 5.00 NY Round Green Type lge 4.50-5.00 TX Round Green Type med 4.50-5.00 1 3/4 bucrts & 40 lb ctns TX Savoy Type med 10.00-11.00 ---

CARROTS: MARKET LOWER sks 48 1-lb flmbgs CA Topped med-lge 10.00-12.00 mostly 10.00-11.00 sks 24 2-lb flmbgs CA Topped med-lge 10.00-12.00 sks 16 3-lb flmbgs CA Topped med-lge 10.00-12.00 sks 10 5-lb flmbgs CA Topped med-lge 10.00-12.00 50 lb sks lse CA Topped jbo 8.00-12.00 CD CDOne Topped jbo 7.00-7.50 mostly 7.50 ctns 24 1-lb flmbgs CA Baby Peeled 17.00 ctns 20 1-lb flmbgs CA Baby Peeled 13.00-14.00 ctns 12 2-lb flmbgs CA Baby

Peeled 17.00 ctns 4 5-lb flmbgs CA Baby Peeled 14.00 ---CAULIFLOWER: MARKET ABOUT STEADY ctns flmwrpd CA 12s 7.00-9.00 mostly 8.00 ord cond 3.00 poor cond 1.00 10.00 9s ord cond 3.00 9.00 ---CELERY: MARKET HIGHER ctns CA 1 1/2 dz 14.00 2 dz 14.00-16.00 2 1/2 dz 14.00-16.00 mostly 14.00-15.00 3 dz 13.00-14.00 flmbs 30s 17.00-17.50 FL 2 dz 14.00 2 1/2 dz 14.00 3 dz 12.50-13.00 TX 2 dz 14.00 2 1/2 dz 14.00 3 dz 14.00 ---CHINESE CABBAGE: MARKET ABOUT STEADY celcrts FL 11.00 30 lb ctns CA Nappa 13.00 50 lb ctns CA Nappa fr cond 7.00-8.00 WGA crts CA Nappa 22.00 ---CORN-SWEET: MARKET HIGHER wbcrts FL Yellow 4 1/2-5 dz 15.00 White 4 1/2-5 dz 16.00 ---CUCUMBERS: MARKET ABOUT STEADY WAXED 1 1/9 bucrts FL sml 12.00 lge 8.00 MX med 16.00 sml 14.00 ---EGGPLANT: MARKET FL HIGHER, MX ABOUT STEADY. 1 1/9 bucrts wrpd FL med 12.00-13.00 fr qual 7.00-9.00 MX 16s 10.00 18s 9.00-12.00 ord cond 5.00 24s 10.00 ---ENDIVE: MARKET ABOUT STEADY 1 1/9 bucrts/crts FL 9.00-10.00 mostly 10.00 ---ESCAROLE: MARKET LOWER 1 1/9 bucrts/crts FL 8.00-10.00 mostly 10.00 ---GARLIC: MARKET STEADY 30 lb ctns CA White #10 27.00-28.00 CL BOAT White super col 24.00-27.00 super jbo 21.00 #10 30.00 #11 30.00 #12 32.00-33.00 mostly 32.00 22 lb ctns AG BOAT White #5 12.00-15.00 #6 16.00 ooc 15.00 #7 18.00-22.00 ---GREENS: MARKET ABOUT STEADY ctns bchd CA Kale 24s 10.00 Swiss Chard 24s 13.00 Red 24s 13.00 TX Collard 24s 8.00 Kale 24s 8.00 Mustard 24s 8.00-8.50 mostly 8.00 Turnip Tops 24s 8.00-8.50 Kohlrabi 12s 10.00 Swiss Chard 12s 10.00 Red 12s 10.00 ctns lse CA Kale Flowering 24s 12.00 20 lb ctns MX Broccoli Rabe 24s

13.00 ---LETTUCE-ICEBERG: MARKET ABOUT STEADY ctns AZ 24s 8.50-10.00 mostly 9.00 fr cond 5.00 Wrapped 24s 9.00-11.00 CA 24s 8.00-8.50 Wrapped 24s 8.00-9.00 ---LETTUCE-OTHER: MARKET ABOUT STEADY ctns AZ Boston 24s 7.00-9.00 Green Leaf 24s 8.00-9.00 Red Leaf 24s 8.00-9.00 fr cond 5.00 CA Boston 24s 9.00 Green Leaf 24s 8.50 Red Leaf 24s 8.50 FL Bibb 24s 7.00 2.2 lb ctns CA Mesculin Mix 7.00 ---LETTUCE-ROMAINE: MARKET ABOUT STEADY ctns AZ 24s 8.00-10.00 mostly 9.00 fr cond 6.00 poor cond 1.00 FL 24s 7.00 ctns 12 3-count pkgs AZ Hearts 13.00 1.3 bucrts AZ 24s 11.50 fr cond 6.00 ---MUSHROOMS: MARKET ABOUT STEADY 10 lb ctns PA lge 12.00 med-lge 12.00 med 9.00-9.50 mostly 9.00 4 qt bkts PA med-lge 5.00-5.50 mostly 5.00 sml-med 4.00-4.50 mostly 4.00 5 lb ctns PA Oyster 16.00-18.00 mostly 16.00 some 14.00 Portobellas 6.00-8.00 mostly 7.00 3 lb ctns PA Shiitake 12.00-12.50 mostly 12.00 fair qual 8.00-10.00 ctns 12 8-oz trays flmwrpd PA 8.00-10.00 mostly 9.00 ctns 10 12-oz trays flmwrpd PA 9.00-9.50 mostly 9.00 ctns 10 10-oz trays flmwrpd PA 8.00-8.50 mostly 8.00 ---OKRA: OFFERINGS INSUFFICIENT TO QUOTE ---ONIONS GREEN: MARKET ABOUT STEADY ctns bchd MX 48s 7.00-9.00 mostly 8.00 TX Bulb Type 24s 12.00 CA Leeks 12s 12.00 GU Leeks 12s 14.00 TX Leeks 12s 12.00 ---PARSLEY: MARKET SLIGHTLY LOWER ctns bchd TX Curly 60s 11.00-12.00 mostly 12.00 Plain 60s 11.00-12.00 mostly 12.00 ctns/crts/bkts bchd AZ Curly 60s 8.00 FL Curly 60s 9.00-10.00 mostly 10.00 Plain 60s 10.00 ---PARSNIPS: MARKET STEADY ctns 12 1-lb flmbgs CD 9.00 20 lb flmbgs lse CD 12.00 ---PEAS GREEN: MARKET LOWER bucrts CA English 25.00 MX English 30.00 10 lb ctns GU Snow Peas Decalxyzd 10.00-11.00 Sugar

Snap Peas Decalxyzd 13.00-14.00 ---PEAS OTHER: OFFERINGS NONE ---PEPPERS: MARKET LOWER 1 1/9 bucrts/crts FL Bell Type Green exlge 11.00 lge 9.00-10.00 mostly 10.00 med 7.00-8.00 Mxd Red And Green exlge-lge 10.00 Red exlge 14.00 lge 12.00 med 10.00 MX Bell Type Green jbo fr cond 8.00-10.00 exlge 12.00 lge 10.00 fr cond 9.00 med 7.00-8.00 mostly 8.00 some 6.00 sml 7.00 15 lb ctns MX Bell Type Red exlge 12.00 25 lb ctns MX Bell Type Red lge fr qual 10.00 5 kg ctns IS Bell Type Red 80-100mm 22.00 Yellow 80-100mm 22.00 SP Bell Type Red 90-110mm 23.00 Yellow 90-110mm 26.00 ---PEPPERS OTHER: 1/2 bucrts FL Jalapeno 15.00-16.00 1 1/9 bucrts MX Jalapeno 28.00 1 1/9 bucrts FL Hungarian Wax 12.00 Long Hot 9.00-10.00 Cubanellas med-lge 9.00-10.00 25 lb sks DR Ajies 58.00 ---RADISHES: MARKET ABOUT STEADY ctns tpd 30 6-oz flmbgs FL Red 6.00 ctns tpd 14 1-lb flmbgs FL Red 6.50 ctns bchd MX Red 24s 7.00-8.00 ---RHUBARB: OFFERINGS NONE ---RUTABAGAS: MARKET ABOUT STEADY 50 lb ctns CD CDOne med 7.50 50 lb sks CD CDOne med 7.50-8.00 ---SPINACH: MARKET ABOUT STEADY ctns bchd CA Flat 24s 12.00 MX Flat 24s 9.50 1 2/5 bucrts bchd CA Flat 24s 12.00-14.00 4-LB CTN BABY TYPE 10.00 ---SQUASH: MARKET LOWER 1/2 & 5/9 bucrts/crts FL Yellow Straight-neck med 8.00 1 1/9 bucrts NJ Buttermut med 14.00 1 1/9 bucrts/crts MX Zucchini med 7.00 4/7 bucrts MX Zucchini sml-med 6.00-9.00 fr cond 5.00 med 6.00-7.00 mostly 7.00 fr cond 5.00 Yellow Straight-neck sml-med 12.00 med 10.00 ---SWEET POTATOES: MARKET ABOUT STEADY CURED 40 lb ctns LA U.S. One Beauregard med 17.50-18.00 NC U.S. One Jewels med 15.00-15.50 fair qual 10.00 ---TOMATOES: MARKET FL HIGHER,

**Randall G. Renninger**

Certified Public Accountant

Specializing in agriculture and construction industries

"We help business people discover ways to cut costs, save taxes, and be more profitable"

Call about our FREE seminars

535 W. Orange Street, Lancaster, PA 17603

(717) 299-6480 ♦ Fax (717) 299-6390

**Mid Winter Sale**

On Drip Irrigation & Mulch Plastic

Mill	Roll Length	Regular Price	Sale Price 1-6 rolls	Sale Price 7-32 rolls	Sale Price 33 rolls+
6	10,000'	\$160.00	\$152.00	\$148.00	\$140.00
8	7,500'	\$138.00	\$130.00	\$126.00	\$120.00
10	6,000'	\$128.00	\$122.00	\$118.00	\$114.00



Quality Black Embossed Mulch Plastic

Size	Mill	Regular Price	Sale Price 1-16 rolls	Sale Price 17-32 rolls	Sale Price 33 rolls+
4'x4000'	1	\$78.00	\$75.00	\$73.00	\$71.00

SALE ENDS FEB. 15, 2000

Free 2000 Catalog



Rain-Flo Irrigation, LLC

884 Center Church Road  
East Earl, PA 17519

(717) 445-6976

**McElwee's Livestock**

Home of Shippensburg Cownet  
3 Locations To Serve You

**Newburg** Mon. 9-4, Thurs. 9-2  
(717) 423-6869

**Woodsboro, MD**  
Tues. 10-2  
(301) 845-6232

**Chambersburg**  
Wed. 9-3  
(717) 267-3321



Receiving All Cows, Bulls, Steers, Calves  
Call For Daily Price Quotes



477 East Farmersville Rd.  
New Holland, PA 17557  
(717) 385-2361

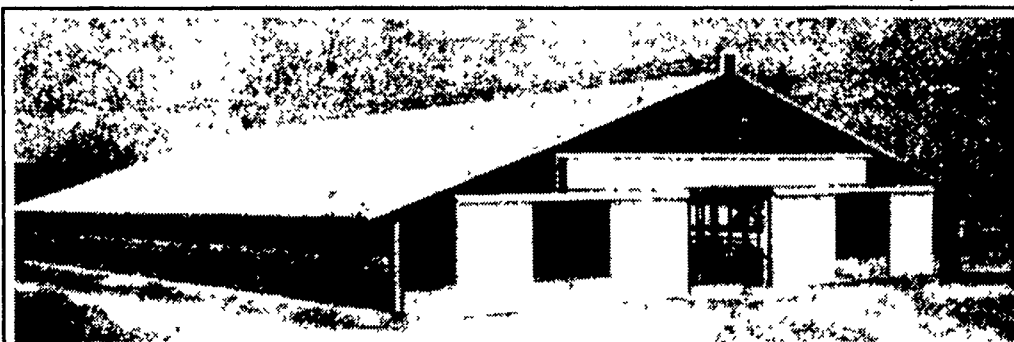

Concrete Slatted Free Stall Barn



Long Core Cattle Waffle Slats



Precast Concrete Bunker Silos or commodity buildings built to suit your needs. Bunkers available in 8 Ft. or 12 Ft. High

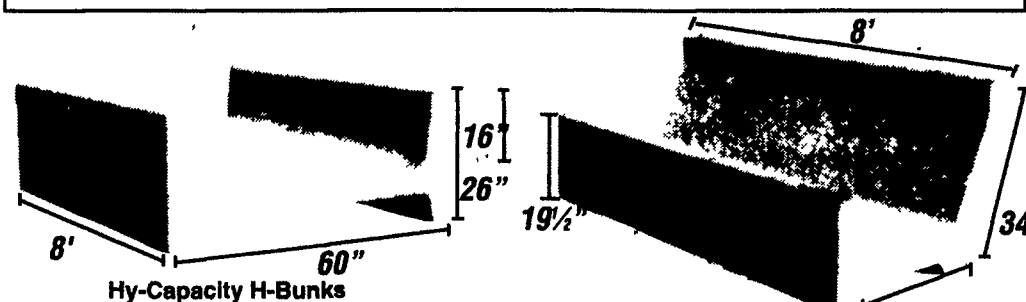

End Sections Available For Feed Bunks

Slant Back J-Bunks

Give us a call for more information on hog, beef, dairy and heifer barns.