

**Oklahoma City Feeder Cattle**

Oklahoma City, OK

Wed Feb 2, 2000

USDA-OK Dept Ag Market News  
Oklahoma National Stockyards - Weekly Cattle Summary

Compared to last week: Receipts reduced by last week's winter storm. Much of the state still covered with snow and ice. Feeder cattle and few calves steady to 2.00 higher. Demand excellent for light receipts. Bulk receipts feeder steers over 650 lbs. Slaughter cows and bulls 2.50-4.00 higher. Packer demand very good for light receipts. Forecast is good for next week with large numbers of feeders and cows expected. Total of 85 cows and bulls sold with 65 percent to packers. Receipts this week 1,375; last week 11,879; last year 4,979. Supply consisted of 86 percent yearlings over 600 lbs; 8 percent calves under 600 lbs; 6 percent cows

and bulls. Heifers comprised 18 percent of feeder and calf supply. Prices follow with weighted average weight and price in parenthesis.

Feeder Steers: Medium and Large 1: 500-550 lbs (537 lbs) 93.50-94.00 (93.84); 600-700 lbs (650 lbs) 88.00-90.50 (89.68); 700-800 lb (750 lbs) 85.50-88.25 (87.67); 800-850 lbs (821 lbs) 85.00-86.75 (86.11); 850-900 lbs (867 lbs) 79.50-84.00 (82.24); 900-950 lbs (916 lbs) 78.00- 80.50 (78.44); lot 960 lbs 76.00; few 1050-1060 lbs (1054 lbs) 72.50- 74.25 (73.37).

Feeder Heifers: Medium and Large 1: 500-600 lbs (550 lbs) 83.50-87.75 (86.36); 600-650 lbs (638 lbs) 84.75-87.00 (85.56); 650-700 lb (672 lbs) 82.00-86.00 (83.52); 700-750 lbs (720 lbs) 80.00-81.75 (80.96); lot 975 lbs 69.00.

Slaughter Cows: Head %Lean Weight Average Dress High Dress Low Dress \*Brk 2 75-80% 1000-1350 39.50 33.50 \*Bnr 9 80-85% 925-1500 40.00-43.50 43.50-46.00 Lean 33 85-90% 800-1500

38.00-39.50 42.00-44.00 33.00-38.50

\*Brk=Breakers, \*Bnr=Boners

Slaughter Bulls: Head Weight Average Dress High Dress Low Dress Yield Grade 1-2 7 1350-2050 50.50-53.50 none 45.50-47.50

Estimated dressed cost at Oklahoma National Stockyards: Lean 83.85; few Boners 84.30; few Breakers 72.90. Bulls 93.95.

Replacement Cows: Protected for bangs, pregnancy, and age Medium and Large 1 Age Weight Months Bred Quality Price 2-6 yr olds 950-1050 5-8 months Avg quality 600.00-675.00 8-9 yr olds 950-1075 3-4 months Avg, blacks 450.00-520.00

**Belleville Livestock**

Belleville, Pa.

February 2, 2000

Report Supplied By PDA

CATTLE 271 [PDA] [Supply included 191 cows and heifers in Dairy

sale] sl cows steady to 1.00 higher

SLAUGHTER STEERS. one Choice 2-3 1295 lbs 64.00.

HOLSTEINS one Standard 1-2 44 75

SLAUGHTER COWS Breakers 75-80% lean 39 00-44 75, Boners 80-85% lean 38 00-42.50, Lean 85-90% lean 29 50-39 75 Shells down to 25 50

BULLS one Yield Grade 1 1575 lbs 45 50

FEEDER CATTLE HEIFERS few Medium 2 610-715 lbs 57 50-60 00

CALVES 84. VEALERS Standard and Good 80-120 lbs 20 00-29 00, Utility 70-95 lbs 5 00-16 00

FARM CALVES Holstein bulls steady to spots 10 00 higher No 1 Holstein bulls 90-125 lbs 132 50-172 50, No 2 85-110 lbs 65 00-120 00 with a few to 40 00, few No 1 Holstein heifers 85-105 lbs 240 00-325 00, few No 2 85-175 lbs 100 00-210 00

Few beef type bulls and heifers 75-90 lbs 45 00-70 00

HOGS 7 BARROWS AND GILTS few 45-50% lean 225-260 lbs 40 00 49 00

BOARS couple 285 & 910 lbs 4 00 & 8 00

FEEDER PIGS 33 US 1-3 25-40 lbs 10 00-20 00, 50-65 lbs 50 00-65 00 --- per head

SHEEP 14 SLAUGHTER LAMBS couple Choice 50 & 55 lbs 140 00 & 151 00, 85-110 lbs 81 00-106 00

SLAUGHTER SHEEP few 39 00-49 00

GOATS 20 One Large Billy 140 00, one Medium 61 00, Large Nannies 75 00-102 50, Medium 39 00-41 00, Small Kids 4 00-10 00 --- per head

HOLSTEIN DAIRY COWS 775 00-1425 00 --- per head

**Friend's Stockyard, Inc.**

Accident, Md.

Report Supplied by Auction Monday, January 31, 2000

SALE LIGHT BECAUSE OF WEATHER! NO NEW CHANGES FOR THIS REPORT.

STOCK STEERS AND BULLS 200-500 LBS. 50.00-93.00.

STOCK HEIFERS 36.00-80.00.

SLAUGHTER STEERS GOOD TO CHOICE 66.00-71.00, MEDIUM TO GOOD 52.00-63.50, HEAVY CHOICE OVER 1450 LBS. 50.00-62.00.

HOLSTEIN STEERS HEAVY CHOICE 40.00-55.00, LIGHT 35.00-46.50.

SLAUGHTER HEIFERS GOOD TO CHOICE 65.00-71.75, MEDIUM TO GOOD 45.00-64.00.

BULLS HEAVY 38.00-50.25, LIGHT 38.00-60.50.

COWS UTILITY (HOLSTEINS) 34.75-43.00, COMMERCIAL TO GOOD 30.00-35.50, CULL COWS 30.00 AND DOWN.

VEALS GOOD TO CHOICE 50.00-80.00, MEDIUM TO GOOD 20.00-47.00.

BOB CALVES 30.00 AND DOWN. HOLSTEIN BULL CALVES RETURN TO FARM 90-120 LBS. UP TO 151.00.

HOLSTEIN HEIFER CALVES RETURN TO FARM 90-120 LBS. UP TO 285.00.

BEEF CROSS CALVES RETURN TO FARM UP TO 110.00.

HOGS, TOP QUALITY, UP TO 42.50, HEAVY UP TO 42.50.

SOWS UP TO 35.00.

LAMBS CHOICE UP TO 75.00. LIVESTOCK PRICES ARE ALL GIVEN PER HUNDRED WEIGHT.

**LOOK**

Diesel Fuel for Farms & Home Use. Delivery 30 Mile Radius

BULK RATES • GROUP RATES

Call for Details

Gasoline & Kerosene Available - Call For Details

John J. Nolt Co.

425 White Oak Rd., New Holland, PA 17557

717-354-5422

**Hawaii**

Farm Tour

The Best Escorted Vacations, You'll Ever Find

15 Days From \$1814  
4 Islands Add \$100 for some departure cities

Departs every Tuesday, January 16 through January 30, 2001 Includes airfare Hawaiian owned hotels, transfers, baggage handling Escort flying with you from island to island, staying in OAHU, HAWAII (Kona & Hilo), MAUI & KAUAI Sightseeing includes Honolulu City Tour with Pearl Harbor, Volcano National Park, Kona Coffee Plantation Tour, Parker Cattle Ranch Museum, Orchid Nursery, Macadamian Nut Factory Tour, Wailua Riverboat Cruise, Fern Grotto, Guava Plantation, plus more as listed in brochure

YMT VACATIONS

Your Main Source for All Things Hawaii Since 1967

Open Sunday - PPOD - Groups Welcome

1-800-888-8204

Our 33rd Year - Over a million satisfied customers

**WE'RE #1 IN THE #2 BUSINESS**

**Used/Rental Liquid Manure Equipment**

**SPREADERS**

- (2) 1996 Knight 8030's, (1) with Lid and 21.5x16.1 Tires; (1) w/o Lid and 22.5 Truck Tires, Both in Good Shape
- (2) Houle EL84 6000 Gal. 28Lx26 Tires, Excellent cond. Without Brakes, Both in Ex. Cond.
- (1) 1994..... \$13,750
- (1) 1997..... \$14,950
- 1999 Houle 5,250 Gal. 28Lx26 Tires..... \$21,100
- 1999 Houle 4800 Gal. 28Lx26, Brakes..... CALL
- Balzer 3350 Vacuum..... \$15,900

**PUMPS**

- Houle 9.5' 3 Pt. Agi-Pump, Rebuilt..... \$3,350
- Houle 12' Agi-Pump on 3 Pt. Sliding, 1000 PTO..... \$6,900
- (2) Houle Maxi Pumps, 28"..... CALL
- Houle Irrigation Pumps, on trailers, hyd. primers..... CALL
- 1999 Houle 12' Super Pump, 1,000 PTO, Twin Nozzles..... \$5,900
- Houle 32' and 42' Agi Pumps..... \$7,500 to \$10,000
- 1998 Houle 8/12' Super Pump, Rental Unit..... \$6,950

**MISCELLANEOUS**

- Ag Bagger..... CALL
- Rubber Tire Scrapers, 3 pt & Skid Steer; Also Push Blades
- AgriMetal 5500, Full Hyd., Rd Bale Chopper..... \$12,900
- (2) CADMAN 2625 Hard Hose Reels..... CALL
- Ag Rain Hard Hose Reel, 2.5"x800', Slurry Turbine..... \$6,500
- 1993 WIC, 13 hp, Bedding Chopper..... \$1,100

**COMING IN**

- Badger BN 184 26' Lagoon Pump..... \$3,000
- Putz 3-Pt. Agitator..... \$1,500

**This Week's Special**

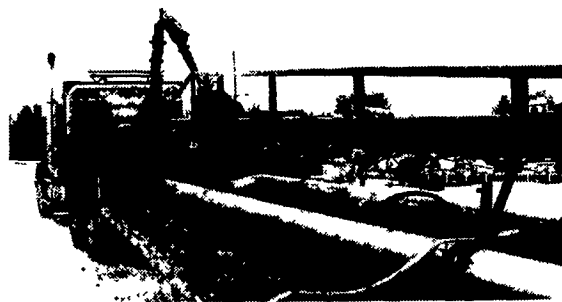

**Husky 40' Lagoon Pump**

540 PTO, Like New Condition, 3 Yrs. Old  
**\$5,500**

**CONESTOGA VALLEY ENTERPRISES**

HI-MAG Agricultural Lime Spreading HI-CAL



Cash Discount Savings on Delivery  
Call Toll Free day and evening  
**1-800-724-3277**  
Serving PA, MD, Delmarva, NJ, NY & (LI)

The Homeopathic Medical Society of the State of PA presents

**HEALTH FROM THE GROUND UP**

March 2, 3, 4, 2000

Midway Reception Center, Litz, PA

Topics Presented:

- NUTRITION
- BIODYNAMICS
- ORGANIC FARMING
- HOMEOPATHIC MEDICINE

Featured Workshop leader:  
Sally Fallon

For Additional Information  
Clark Veterinary Clinic - 800-811-1266  
Big Run Healing Arts - 814-427-5004  
or alchemy@penn.com

**Fauquier Livestock**

Exchange, Inc.

Marshall, Virginia

(540) 364-1566

Under New Management

Farmer Owned & Farmer Operated  
Graded Feeder Cattle Sales

1st week of every month.

3rd week of every month

Tuesday ....Feb. 8.....7 P.M.....Calf & Yearling

Tuesday ....Mar. 14....7 P.M.....Calf & Yearling

Tuesday ....Mar. 28.. 7 P.M.....Calf & Yearling

REGULAR SALES EVERY

TUESDAY 1:30 PM

"Specializing in Top Quality Angus Cattle"

ORDER BUYING AVAILABLE

Top Volume



Dealer

4019 Ashville Rd.,  
Quarryville, PA 17566

800-222-2948 • 717-529-2782

MID-ATLANTIC  
**agrisystems**



Alley Scrapers • Barn Cleaners • Piston Pumps • Separators • Lagoon and Pit Pumps • Tank Spreaders • Transfer Pumps • Irrigation Pumps • Agitators • Flush Valves • Flush Pumps

Alley Scrapers • Barn Cleaners • Piston Pumps • Separators • Lagoon and Pit Pumps • Tank Spreaders • Transfer Pumps • Irrigation Pumps • Agitators • Flush Valves • Flush Pumps