

Are you looking for correctly **engineered** trusses for your next project, **reasonably priced**, built with high quality material, state of the art machinery, and **\*Delivered on time?**

**CALL 1-877-BUILD-FI**

Ask for information on our complete panelized house packages.

**Foremost Industries**  
2375 Buchanan Trail West  
Greencastle, PA 17225

\*MD  
PA  
VA  
WV

**Engineered Pole Buildings**

Dairy Free Stalls, Machine and Hay Storage, Stables, Arenas, Garages  
Warranties

Call 1-800-745-6088



Rasche Brothers, Inc.

3797 Sells Mill Rd.  
Taneytown, MD 21787  
raschebrothers.com

**GLENWOOD METALS LLC**

**CUSTOM CUT METAL ROOFING & SIDING**

See Us At The Home Builder's Show - Harrisburg Feb. 26- Mar. 5  
29 gauge - 15 colors  
Painted,  
Galvanize & Galvalume

26 gauge commercial -  
12 colors Painted  
& Galvalume

26 Ga. & 24 Ga.  
Standing Seam Panels  
.018 Mill Finish & White  
Aluminum

Trims - Screws - Nails  
to match colors

265 E. Meadow Valley Rd.,  
Lititz, PA 17543  
717-626-9674  
800-582-9956  
717-627-6892 - Fax

Pole buildings, storage, pre-fabricated poultry and swine building packages featuring:

**Wheeling Corrugating Company**  
Since 1890

Fast. Economical. Good Looking. Practical.



Wheeling painted, galvanized steel roofing and siding, it's not your grandfather's corrugated. Today, it's crisp profiles. Handsome colors. Unbeatable durability. We have it all. Right here.



Insulation/Finish Board  
**THE INSULATION & INTERIOR FINISH**  
DESIGNED FOR  
AGRIBUSINESS/RURAL  
APPLICATIONS



Sliding door tracks and builders hardware

Authorized Master Distributor Since 1982



Northeast Agri Systems Inc  
Flyway Business Park  
139A West Airport Road  
Lititz, PA 17543  
Ph: (717) 569 2702

Delmarva Store  
305 University Ave  
Federalburg MD  
(Formerly Long Lume, Inc.)  
1-800 735 6361

**Rural Economy**

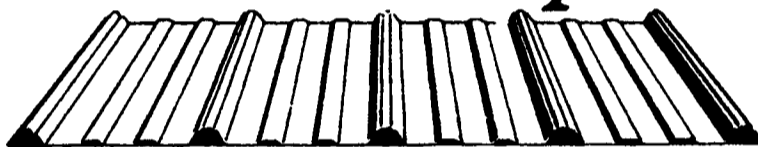

**Cost-efficient Centurydrain® roofing and siding is on some of the best looking buildings in the country.**

Build with Centurydrain roofing and siding and you've built a money-wise structure. Full-hard, high tensile galvanized steel, and an exclusive drain channel for a dry interior give you a building that'll handle years of hard duty and hard weather. Good looking, too. Crisp lines and plenty of bright, long-lasting colors make Wheeling Centurydrain as handsome as it is economical.

★ ★ Manufacturing Custom Trim ★ ★

**MARTIN'S ROOFING**  
(717) 532-3460

258 Walnut Bottom Rd.  
Shippensburg, PA 17257  
Rt. 81, Exit 10

**STEEL BUILDINGS**

**Factory Direct Prices**

Industrial - Commercial - Agricultural

In Stock Metal Building Supplies:  
Girts, Purlins, Sheeting, Etc.

**Scenic Ridge Construction**

48 Queen Road  
Gordonville, PA 17529

Contact Elam or Carl  
Phone: (717) 768-7522  
Fax: (717) 768-8522



**Compare the Savings...**

**Winter Specials on Custom Pole Buildings!**

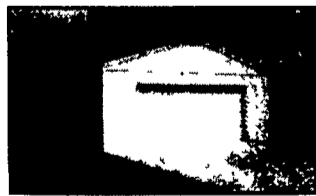

**24x24x8 \$5,500**  
-(1) 3'x6'8" six panel entry door  
-(1) 16'x7' insulated raised panel overhead door

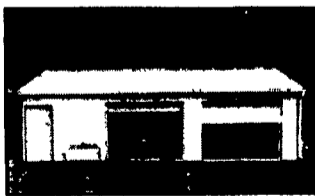

**28x32x10 \$7,650**  
-(1) 3'x6'8" six panel entry door  
-(2) 9'x8' insulated raised panel overhead doors

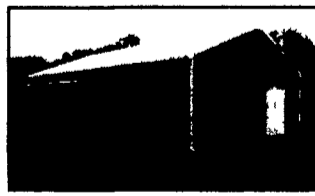

**40x60x12 \$16,000**  
-(1) 3'x6'8" six panel entry door  
-(1) 12'x10' overhead door  
-(1) 12'x11' sliding door



**50x96x14 \$27,200**  
-(1) 3'x6'8" six panel entry door  
-(1) 20'x14' split sliding door

**COMPARE OUR SAVINGS - OUR PRICES INCLUDE MATERIALS, LABOR, DELIVERY, APPLICABLE TAXES AND DESIGN PLANS. CALL TODAY - FREE ESTIMATES AND BROCHURES, WITH FINANCING AVAILABLE!**

- Custom pole buildings - residential, agricultural, commercial, & equine
- Company-owned construction crews
- Maintenance-free painted steel with 25 year warranty - your choice of color on roof, sides, and trim!

Visit our web-site today!

[www.conestogabuildings.com](http://www.conestogabuildings.com)



**CONESTOGA Buildings**

202 Orlan Road, New Holland, PA 17557  
**1-800-544-9464**