

PENNFIELD DAIRY DAYS



MILK

Nature's Own  Power Drink

DAIRYING IN THE NEW MILLENNIUM

FEBRUARY, 2000

Wednesday, Jan. 26 New Hope **POSTPONED** Yoder's Restaurant

RESCHEDULED FOR:

Thursday, Feb. 17 New Holland, PA Yoder's Restaurant

AGENDA: 10:00 AM Milk & Donuts – 12 Noon LUNCH – 2:30 PM Adjourn

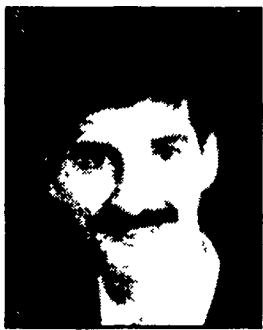

Dr. Normand St. Pierre, PAS

* **Improving the Bottom Line for the Family Dairy Farm**

Dr. Normand St. Pierre, Ohio State University

* **Increasing Income by Feeding for Milk Components**

* **Herd Replacements and Transition Cows**

Dr. Tim Snyder, Pennfield Dairy Nutritionist



Dr. Timothy Snyder, PAS

Tuesday, Feb. 1 Cortland, NY Holiday Inn

Wednesday, Feb. 2 Tunkhannock, PA Shadowbrook

Thursday, Feb. 3 Mansfield, PA Corey Creek Golf Club

AGENDA: 10:30 AM Milk & Donuts – 12:30 PM LUNCH – 3:00 PM Adjourn



Maurice L. Eastridge, Ph.D.

* **Using Fiber Products to Extend Forages**

Dr. Maurice Eastridge, Ohio State University

* **Increasing Income by Feeding for Milk Components**

* **Herd Replacements and Transition Cows**

Dr. Tim Snyder, Pennfield Dairy Nutritionist

Tuesday, Feb. 8 Intercourse, PA Plain-N-Fancy Restaurant

Wednesday, Feb. 9 Greencastle, PA Kauffman Center

Wednesday, Feb. 23 Millington, DE Howard Johnson

AGENDA: 10:00 AM Milk & Donuts – 12 Noon LUNCH – 2:30 PM Adjourn



Kenneth W. Bailey
Associate Professor

* **Understanding New Milk Pricing Proposals**

Dr. Ken Bailey, Penn State University

* **Increasing Income by Feeding for Milk Components**

* **Herd Replacements and Transition Cows**

Dr. Tim Snyder, Pennfield Dairy Nutritionist

Ladies Welcome: The information presented at these meetings will be directed towards the FAMILY DAIRY FARM and its future. Since many wives play a key role in the Family Farm Operation, we would strongly urge both husband and wife to attend as the information presented will be for the "Management Team."

For Reservations Call Customer Service 1-800-995-0333



pennfield feeds

Transportation
Available