

Middleburg Livestock

Middleburg, Pa.
January 25, 2000

Report Supplied By PDA

CATTLE 175 [PDA] Compared with last week's sale sl steers steady to spots 1 00 lower, sl cows unevenly steady, sl heifers steady to 1.00 higher
SLAUGHTER STEERS Choice 2-3 1100-1450 lbs 66 75-72 50, Select 1-3 61 00-69 50, Standard 1-2 45 00-55 00
HOLSTEINS few High Choice and Prime 2-3 1335-1500 lbs 61 00-62 50, Choice 2-3 1175-1575 lbs 57 00-60 25, Select 1-2 47 00-56 50, Standard 1-2 40 00-46 50
HEIFERS High Choice and Prime 2-4 1100-1275 lbs 72 00-74 50, Choice 2-4 1050-1400 lbs 64 50-71 50, Select 1-3 60 00-66 50, Standard 1-2 45 00-56 00
COWS Breakers 75-80% lean 39 50-44 75, Boners 80-85% lean 36 50-41 75, Lean 85-90% lean 28 00-38 75 Shells down to 23 50
BULLS few Yield Grade 1 1100-1900 lbs 46 50-49 50, one 56 00, few Yield Grade 2 1000-1850 lbs 43 00-45 75
FEEDER CATTLE STEERS couple Medium and Large 1 425 lbs 72 00, 580-620 lbs 61 00-70 50, couple 730 & 865 lbs 62 00-63 50, HEIFERS couple Medium and Large 2 Holsteins 385 lbs 68 50, one 660 lbs 61.50, BULLS Medium and

Large 1 495-540 lbs 56 00-66 00, 760-1095 lbs 46 50-51 50, Large 2 390-530 lbs Holsteins 54.50-57 00
CALVES 181 VEALERS Standard and Good 90-120 lbs 20 00-35 00, Utility 60-80 lbs 14 00-20 00
FARM CALVES Holstein bulls 10 00 higher, Holstein heifers 20 00 to 30 00 lower No 1 Holstein bulls 90-125 lbs 130 00-175 00, 80-90 lbs 87 00-107 00, No 2 80-115 lbs 50 00-145 00, No 1 Holstein heifers 80-100 lbs 240 00-285 00, No 2 75-115 lbs 90 00-230 00
HOGS 122 (01/24 & 25/00) Bulk of supply sold on Monday and reported by the auction Barrows and gilts 2 00 to 4.00 lower, sows uneven 1 00 higher to 2 00 lower
BARROWS AND GILTS 49-54% lean 290-275 lbs 39 00-40 50, 45-50% lean 230-270 lbs 36 25-38 75, 40-45% lean 275-390 lbs 36 00-43 00
SOWS US 1-3 300-455 lbs 30 50-41 00, few to 24 00, 500-650 lbs 36 50-41 00, few Medium 325-455 lbs 12 50-18 00
BOARS one 500 lbs 7 50
FEEDER PIGS 10 Few US 1-3 30-40 lbs 15 00-17 00, one lot 70 lbs 25 00 --- per head
SHEEP 20 **SLAUGHTER LAMBS** few Choice 30-45 lbs 100 00, one lot 100 00, 65 lbs 89 00-101 00, few 100-115 lbs 60 00-81 00

SLAUGHTER SHEEP 29 00-35 00
GOATS 13 Large Billies 68 00-88 00, couple Medium and Small 43 00 & 45 00, Large Nannies 43 00-46 00, Large Kids 26 00-30 00, Small 17 00-18 00 --- per head

Mercer Livestock

Mercer, Pa.

January 25, 2000

Report Supplied By PDA

CATTLE 453 [PDA]. Compared with last week's sale. sl steers mostly steady sl cows 1 50 to 2 00 higher
SLAUGHTER STEERS few High Choice and Prime 2-4 1115-1435 lbs 71 00-74 00, Choice 2-3 1150-1500 lbs 66 00-72 25, Select 1-3 59 50-66 50, few Standard 1-2 49 50-59 75
HOLSTEINS Choice 2-3 1100-1600 lbs 55 00-63 00, few Select 1-2 50 00-55 00
HEIFERS few High Choice and Prime 2-4 1270-1335 lbs 71 50-72 75, Choice 2-4 1075-1475 lbs 66 00-71 25, few Select 1-2 55 00-66 25, few Standard 1-2 50 00-60 00
COWS Breakers 75-80% lean 40 00-43 75, one 45 50, Boners 80-85% lean 38 00-43 00, Lean 85-90% lean 34 75-40 75 Shells down to 30 00
BULLS Yield Grade 1 1075-1875 lbs 46 00-50 00, Yield Grade 2 1000-1380 lbs

41 00-45 75
FEEDER CATTLE STEERS Medium 1 325-575 lbs 80 00-99 00, 525-825 lbs 57 00-76 00, Medium 2 325-500 lbs 72 00-77 00, 600-775 lbs 55 00-64 00,
HEIFERS Medium 1 300-645 lbs 77 00-90 00, Medium 2 350-550 lbs 60 00-75 00, 550-800 lbs 55 50-60 00,
BULLS Medium 1 350-550 lbs 80 00-95 00, 550-900 lbs 57 00-75 00, Medium 2 350-700 lbs 57 00-77 00
CALVES 91 VEALERS Standard and Good 80-115 lbs 25 00-30 00, Utility 60-75 lbs 5 00-15 00
FARM CALVES No 1 Holstein bulls 90-120 lbs 155 00-190 00, one 195 00, No 2 80-120 lbs 40 00-145 00, few No 1 Holstein heifers 95-110 lbs 305 00-360 00, No 2 80-115 lbs 125 00-275 00
 Few beef type bulls and heifers 80-105 lbs 50 00-100 00
HOGS 89 **BARROWS AND GILTS** 49-54% lean 250-270 lbs 43 75-45 00, 45-50% lean 220-270 lbs 38 00-42 25
SOWS few US 1-3 340-580 lbs 34 00-41 00
BOARS couple 415 & 690 lbs 11 00 & 12 00, few 220-295 lbs 18 00-22 00
FEEDER PIGS 0 NO MARKET TEST'
SHEEP 11 **SLAUGHTER LAMBS** Choice 60-80 lbs 105 00-110 00
GOATS 2 Couple Large 70 00 & 72 00 --- per head

included 85 cows and heifers in Dairy sale] **HOLSTEIN STEERS** one Choice 2-3 1280 lbs 56 00, one Select 1-2 54 00
SLAUGHTER COWS Breakers 75-80% lean 38 50-46 00, Boners 80-85% lean 35 50-41 75, Lean 85-90% lean 28 75-38 75 Shells down to 25 50
BULLS one Yield Grade 1 1375 lbs 46 50, couple Yield Grade 2 1560 & 1775 lbs 44 50 & 45 50
FEEDER CATTLE STEERS Large 2 660-1030 lbs 51 25-55 00, HEIFERS one Large 1 325 lbs 65 00
CALVES 69 VEALERS few Standard and Good 90-100 lbs 20 00-32 00
FARM CALVES No 1 Holstein bulls 90-125 lbs 120 00-172 50 with a couple 182 50, No 2 80-125 lbs 65 00-122 50, few to 40 00, No 1 Holstein heifers 85-125 lbs 250 00-310 00, No 2 75-100 lbs 115 00-230 00
HOGS 18 **BARROWS AND GILTS** 45-50% lean 250-285 lbs 36 00-40 25, 45% lean 275-360 lbs 35 00-37 50
SOWS one US 1-3 385 lbs 23 00
BOARS one 615 lbs 3 00
FEEDER PIGS 30 US 1-3 35-45 lbs 10 00-20 00, 50-65 lbs 32 00-38 00 --- per head
SHEEP 7 **SLAUGHTER LAMBS** few Choice 45-55 lbs 118 00-135 00, one 100 lbs 82 00
SLAUGHTER SHEEP few 27 00-40 00
GOATS 3 One Large Billy 95 00, one Medium 78 00, one Large Nanny 51 00 - - per head
HOLSTEIN DAIRY COWS 800 00-1625 00 --- per head

Belleville Livestock

Belleville, Pa.
January 26, 2000

Report Supplied By PDA

CATTLE 142 [PDA] [Supply]

Farmer Boy Ag Systems, Inc.

717-866-7565 or 800-845-3374

COMFORT

NORTH BROOK FARMS

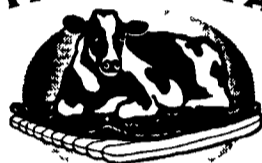

DURABED COW MATTRESS

80 oz. Waterproof
the only one of its kind

- The Heaviest
- The Driest
- The Strongest
- The Most Effective
- The Best Why Buy Anything Else?

FEEDING

FEED BINS

We assemble, deliver and set up bins on your farm

- * Weather tight die-formed roof
- * Stronger engineered sidewalls
- * Ground controlled fill caps
- * Galvanized roll-formed legs
- * Engineered leg braced systems
- * Fast flowing hopper bottom



With **CORE AUGERS** and **Flex-flo™ AUGER SYSTEM**

in 2 1/4" dia. to 5" dia.

Call Our Experienced Sales and Installation Staff:

- Mats
- Augers
- Fans
- Curtains
- Feed Bins
- Water Bowls
- Fencing/Gates
- Slats

WATERERS

BIGspring Model #6100

BIGspring



The First Waterers Specifically Designed for Free Stall Installation

MIRACO

A division of Ahrens Agricultural Industries

See Us For All Your **DAIRY - POULTRY - SWINE** Remodeling & Equipment Installation Needs

VENTILATION



Cows see the lite.. **HERCULITE Heavy Duty Black-Out Tunnel, Dairy & Poultry Curtains**

The experts, engineers and veterinarians agree - the best building is a naturally ventilated building. Herculite curtain systems offer state of the art, adjustable dairy sidewalls. Even when closed, the curtains allow for natural light and provide a snug environment for your herd

HEATING

Purifire
ASTREAM 2

Heaters.

The Purifire heater provides a consistent, cleanburning and fuel efficient source of warmth for all types of poultry and swine houses. Choose from two models, the C80M variable output (40,000-80,000 BTUH) and the G225 (225,000 BTUH). Each is LP or natural gas compatible and can be mounted inside or outside your confinement house. Electronic ignition.



DOW Styrofoam
BRAND

INSULATION BOARD

4'x8' Sheets
1", 1-1/2" and 2" in stock
Larger sizes available

SITE EXCAVATION

Installation of H.D.P.E. Liner Systems for:
Dairy, Hog, and Veal Manure Storage Facilities
Golf Course and Recreational Ponds

New, Expanding or Existing Operations Call For Free Estimates



FEATURES:

60 mil thick H.D.P.E. Liner
Geotextile underlayment
Leak detection system
Economical Manure Storage
Seals manure in, subsurface water out
Concrete ramp for manure agitation and pumping

MANADA CONSTRUCTION CO.

1942 Camp Swatara Road • Myerstown, PA 17067
Ph; (717) 933-8853 • Fax: (717) 933-8078

GENERATORS

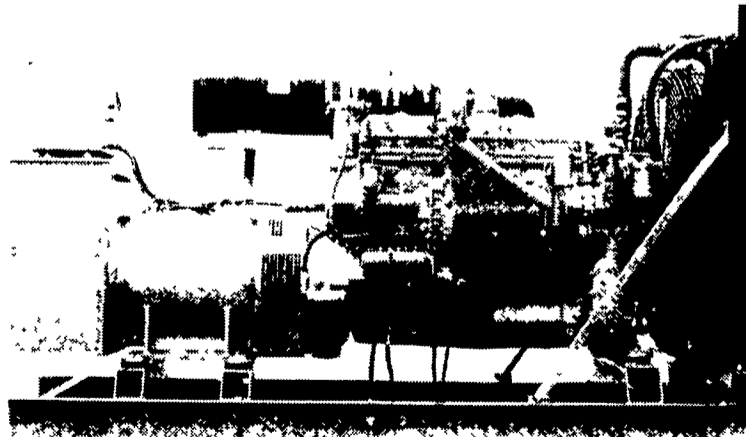

MARTIN ELECTRIC PLANTS • Manufacturer of:
DIESEL, LP GAS, NATURAL GAS, PTO
Automatic & Manual Start Systems

USED UNITS ALSO AVAILABLE

Call Us For All Your Generator Needs!

MARTIN ELECTRIC PLANTS

280 Pleasant Valley Rd., Ephrata, PA 17522-8620
800-713-7968

Tel: 717-733-7968 Fax: 717-733-1981

Hog & Poultry Contracts Available!

Hours: Mon-Fri 7 to 5:30
Sat 7:30 to Noon



24 Hour Service

Farmer Boy Ag Systems Inc.

410 East Lincoln Avenue, Myerstown, PA 17067

717-866-7565 • 1-800-845-3374



1/29/00

Same Day Shipping

