

**PRODUCE ♦ MARKETS**

**Phila. Veg. Market**

PHILADELPHIA Terminal  
Prices as of 27-JAN-2000

Provided by: Fruit and Vegetable Market News, Federal-State Market News Service, USDA.

Phone: (215) 597-4536 Fax: (215) 336-0355

PARTLY CLOUDY 16-31  
NA—FV020

VEGETABLES ---ARTICHOKES: crts CA Globe Thomed 24s 21.00 30s 17.00 36s 18.00 sml lse 22.00 Thomless lge lse 12.00 ---ASPARAGUS: MARKET LOWER 11 lb ctns/crts bchd CA Green exlge 18.00 lge 18.00 std 18.00 sml 18.00 MX Green exlge 17.00-18.00 mostly 18.00 lge 17.00-18.00 mostly 18.00 some 21.00 std 17.00-18.00 mostly 18.00 some 22.00 sml 18.00-20.00 PE Green exlge 15.00-16.00 ord cond 5.00 lge 16.00-19.00 fr cond 15.00 std 16.00-19.00 some 15.00 White lge 22.00 ---BEANS: MARKET LOWER buctns/crts FL Round Green Type 18.00-22.00 mostly 22.00 some 24.00 Handpicked 20.00-24.00 mostly 22.00-24.00 some 25.00 ---BEETS: MARKET LOWER ctns bchd TX 12s 9.00 25 lb sks lse CD 4.50-5.00 ---BROCCOLI: MARKET ABOUT STEADY ctns CA bchd 14s 7.00-9.00 mostly 8.00 some 6.00 20 lb ctns lse AZ Crown Cut 10.00 CA Crown Cut 8.50-10.50 mostly 9.00-9.50 few 11.00 fr cond 4.00-5.00 ---BRUSSELS SPROUTS: 25 lb ctns MX 12.00 ---CABBAGE: MARKET LOWER 1 3/4 buctns & 50 lb ctns CD Round Green Type med 6.50-8.00 sml 5.00 FL Round Green Type med 6.00-8.00 mostly 7.00-8.00 some 5.50 GA Round Green Type med 6.50-7.00 mostly 7.00 NY Red Type med 8.50-9.00 TX Round Green Type med 7.00-8.00 Red Type med 10.00 50 lb sks CD Round Green Type lge 4.50-5.00 NY Round Green Type lge 4.50-5.00 1 3/4 buctns & 40 lb ctns TX Savoy Type med 11.00-12.00 ---CARROTS: MARKET ABOUT STEADY sks 48 1-lb flmbgs CA Topped med-lge 12.00-13.00 mostly 12.00 CD Topped med-lge 7.00-7.50 sks 24 2-lb flmbgs CD Topped med-lge 7.50 sks 10 5-lb flmbgs

CD Topped med-lge 7.50 50 lb sks lse CA Topped jbo 8.00-12.00 mostly 12.00 few 13.00 CD CDOne Topped jbo 7.00-8.00 mostly 7.50 ctns bchd CA Bunched 24s 11.00 ctns 20 1-lb flmbgs CA Mini Carrots 13.00-14.00 CTNS 12 2-LB FLMB 16.50 CTNS 4 5-LB FLMB 14.00 ctns 24 1-lb flmbgs CA Mini Carrots 16.50-17.00 mostly 17.00 ---CAULIFLOWER: MARKET HIGHER ctns flmwrpd CA 12s 8.00-10.00 mostly 8.00-9.00 9s 8.00-10.00 ---CELERY: MARKET LOWER ctns CA 2 dz 15.00-17.00 mostly 16.00 2 1/2 dz 15.00-17.00 mostly 16.00 3 dz 14.00 flmbs 30s 17.00-19.00 FL 2 dz 12.00-15.00 mostly 14.00-15.00 2 1/2 dz 14.00-15.00 mostly 15.00 ---CHINESE CABBAGE: 30 lb ctns CA Nappa 12.00 50 lb ctns CA Nappa fr cond 10.00 ---CORN-SWEET: OFFERINGS LIGHT wbcrt FL Yellow 4 1/2-5 dz 10.00-12.00 mostly 10.00 Bi-Color 4 1/2-5 dz 11.00 ---CUCUMBERS: 1 1/9 buctns FL med 16.00 fr qual 12.00 fr cond 8.00 sml 13.00 fr qual 8.00 lge 10.00 MX med 16.00-18.00 mostly 16.00 fr cond 14.00 fr qual 10.00-12.00 some 8.00-9.00 ---EGGPLANT: 1 1/9 buctns wrpd FL med 8.00-10.00 some 12.00 MX 18s 8.00-9.00 mostly 8.00 24s 8.00 ---ENDIVE: MARKET LOWER 1 1/9 buctns/crts FL 9.00-10.00 mostly 9.00 10 lb ctns BL Witloof Greenhouse 12.00 ---ESCAROLE: MARKET LOWER 1 1/9 buctns/crts FL 9.00-10.00 mostly 10.00 ---GARLIC: 30 lb ctns CL BOAT White super col 24.00-27.00 super jbo 21.00 ---GREENS: MARKET ABOUT STEADY ctns bchd CA Swiss Chard 24s 13.00 Red 24s 13.00 TX Collard 24s 8.00 Kale 24s 8.00 Swiss Chard 12s 9.00-10.00 ctns/crts bchd GA Collard 24s 6.50-8.00 mostly 7.00-8.00 Mustard 24s 8.00 Turnip Tops 24s 8.00 NC Kale 24s 8.00 Rape 24s 8.00 ctns lse CA Kale Flowering 24s 13.00-14.00 MX Kale Flowering 24s 12.00 20 lb ctns CA Broccoli Rabe 24s 14.00 ---LETTUCE-ICEBERG: ctns AZ 24s 9.00-11.00 mostly 10.00 fr cond 6.00 Wrapped 24s 10.00-12.00 mostly 11.00 some 13.00 CA 24s 9.00-9.50 ---LETTUCE-OTHER: MARKET ABOUT STEADY ctns AZ Boston 24s 7.00-9.00 Green Leaf 24s 8.00-10.00 mostly 9.00 Red Leaf 24s 8.00-10.00 mostly 9.00 CA Boston 24s 8.00-9.00 Green Leaf 24s 8.00

Red Leaf 24s 8.00 FL Bibb 24s 8.00 ---LETTUCE-ROMAINE: MARKET ABOUT STEADY ctns AZ 24s 9.00-10.00 mostly 10.00 fr cond 5.00-8.00 CA 24s 9.00 FL 24s fr cond 8.00 ---MUSHROOMS: MARKET STEADY 10 lb ctns PA lge 12.00 med-lge 12.00 med 9.00-9.50 mostly 9.00 4 qt bkts PA med-lge 5.00-5.50 mostly 5.00 sml-med 4.00-4.50 mostly 4.00 5 lb ctns PA Oyster 16.00-18.00 Portobellas 7.00-8.00 3 lb ctns PA Shiitake 12.00-12.50 fair qual 8.00-10.00 ctns 12 8-oz trays flmwrpd PA 8.00-8.50 mostly 8.00 ctns 10 12-oz trays flmwrpd PA 9.00-9.50 mostly 9.00 ctns 10 10-oz trays flmwrpd PA 8.00-8.50 mostly 8.00 ---OKRA: 1/2 buctns NI sml-med 22.00-24.00 ---ONIONS GREEN: MARKET ABOUT STEADY ctns bchd CA 48s 9.50 MX 48s 9.00-10.00 TX Bulb Type 24s 12.00 AZ Leeks 12s 12.00 MX Leeks 12s 11.00-12.00 ---PARSLEY: MARKET ABOUT STEADY ctns bchd TX Curly 60s 12.00 Plain 60s 12.00 ctns/crts/bkts bchd AZ Curly 60s 12.00 FL Curly 60s 10.00-12.00 Plain 60s 11.00-12.00 MX Plain 60s 10.00-11.00 ---PARSNIPS: MARKET STEADY 25 lb flm sks lse CD 12.00 20 lb flmbgs lse CD 9.00 ---PEAS GREEN: MARKET HIGHER 10 lb ctns GU Snow Peas Decalaxed 11.00-12.00 mostly 12.00 fr qual 9.00-10.00 MX Snow Peas Decalaxed 10.00 GU Sugar Snap Peas Decalaxed 11.00-12.00 mostly 12.00 ---PEAS OTHER: OFFERINGS NONE ---PEPPERS: MARKET HIGHER 1 1/9 buctns/crts FL Bell Type Green jbo 12.00-14.00 exlge 10.00-14.00 mostly 12.00-14.00 lge 10.00 few 14.00 fr qual 9.00 med 10.00 Mad Red And Green exlge 8.00-10.00 lge 8.00-10.00 MX Bell Type Green exlge 12.00 Red lge fr qual 9.00-10.00 15 lb ctns MX Bell Type Red lge 8.00-9.00 mostly 8.00 5 kg ctns SP Bell Type Red 80-100mm 18.00 Yellow 80-100mm 24.00 ---PEPPERS OTHER: 1/2 buctns FL Jalapeno 10.00 1 1/9 buctns FL Long Hot 8.00 Cubanelles med-lge 8.00 ---RADISHES: MARKET ABOUT STEADY ctns tpd 30 6-oz flmbgs FL Red 5.50-6.00 mostly 6.00 ctns tpd 14 1-lb flmbgs FL Red 6.50-7.00 ---RHUBARB: OFFERINGS NONE ---RUTABAGAS: WAXED 50 lb sks CD CDOne med 8.00 ---SPINACH: ctns bchd CA Flat 24s 14.00 MX Flat 24s 12.00 1 2/5 buctns bchd CA Flat 24s 16.00 bubkts TX Savoy 11.00-12.00 ctns TX Savoy 10.00 ---SQUASH: MARKET LOWER 1/2 & 5/9 buctns/crts FL Yellow Straightneck sml-med 14.00 fr appearance 8.00 med 14.00 4/7 buctns MX Zucchini sml-med 11.00-12.00 med 10.00-12.00 few 14.00 Yellow Straightneck sml-med 12.00-14.00 ---SWEET POTATOES: MARKET ABOUT STEADY CURED 40 lb ctns LA U.S. One Beauregard med 17.50-18.00 NC

U.S. One Jewels med 15.00-16.00 fr appearance 12.00 ---TOMATOES: MARKET MX LOWER, OTHERS ABOUT STEADY. 25 lb ctns FL 85% U.S. One or Better Mature Greens light red-red 5x6s 7.00-9.00 mostly 8.00 6x6s 7.00-8.00 Local Repack 85% U.S. One or Better Mature Greens pink-light red 5x6s 12. 75 6x6s 12.75 6x7s 11.75 ctns 2 lyr MX Vine Ripes Improved Varieties 4x5s 7.00-8.00 5x5s 7.00-8.00 5 kg ctns on the vine NL Vine Ripes Greenhouse red med 17.00 ---TOMATOES, CHERRY: MARKET ABOUT STEADY fits 12 1-pt bkts FL light red-red 7.00 some 8.00 TX red 9.00 ---TOMATOES, PLUM TYPE: MARKET LOWER 25 lb ctns FL light red-red 8.00-9.00 MX light red-red 9.00 ---TURNIPS: 25 lb sks GA Purple Top med 6.00 NJ Purple Top med 6.00 ---VEGETABLES OTHER: 5 lb ctns CA Radicchio 9s 9.00

**Phila. Herb**

PHILADELPHIA Terminal  
Prices as of 27-JAN-2000

Provided by: Fruit and Vegetable Market News, Federal-State Market News Service, USDA.

Phone: (215) 597-4536 Fax: (215) 336-0355

PARTLY CLOUDY 16-31  
NA—FV055

MISC HERBS ---ANISE: 2/3 ctns CA 18s 12.00 24s 10.00-12.00 ---ARRUGULA: 4/5 buctns bchd FL 24s 11.00 ---BASIL: ctns bchd FL 16.00 1 kg ctns bchd IS 12s 13.00 ---CELERIAC (CELERY ROOT): 20 lb crts lse CA 14.00 ---CHERVIL: 1 kg ctns bchd IS 12s 17.00 ---CHIVES: 1 kg ctns bchd IS 18.00 ---CILANTRO: 4/5 buctns bchd FL 24s 12.00 4/5 buctns lse FL 24s 12.00 ---DILL: ctns bchd TX 24s 9.00-10.00 crts bchd FL 24s 9.00 ---DRY ESCHALLOT: OFFERINGS INSUFFICIENT TO QUOTE ---HORSERADISH: OFFERINGS INSUFFICIENT TO QUOTE ---MARJORAM: 1 kg ctns bchd IS 12s 13.00 ---MINT: crts bchd FL 12s 8.00 1 kg ctns bchd IS 12s 10.00 ---OREGANO: 1 kg ctns bchd IS 12s 13.00 ---ROSEMARY: 1 kg ctns bchd IS 12s 13.00 ---SAGE: 1 kg ctns bchd IS 12s 17.00 ---TARRAGON: 1 kg ctns bchd IS 12s 13.00 ---THYME: 1 kg ctns bchd IS 12s 13.00 ---WATERCRESS: ctns bchd FL 12s 7.00 24s 12.00-12.50

**Phila. Vegetable Market**

PHILADELPHIA Terminal  
Prices as of 27-JAN-2000

Provided by: Fruit and Vegetable Market News, Federal-State Market News Service, USDA.

Phone: (215) 597-4536 Fax: (215) 336-0355

Partly Cloudy 16-31  
ONIONS AND POTATOES ---ONIONS DRY: MARKET ABOUT STEADY US#1 OR GENERALLY GOOD QUAL AND COND UNLESS OTHERWISE STATED. Yellow Globe Type NY 50 lb sks med 6.00-7.00 fr cond 4.00 matr ctnr 10 5-lb meshaks med 8.00 matr ctnr 16 3-lb meshaks med 8.00 matr ctnr 20 2-lb meshaks med-lge 7.50-8.00 fr cond 4.50 Spanish Hybrid CO 50 lb sks col 6.50 fr cond 5.00-5.50 ID/OR 50 lb sks col 8.00 jbo 6.00-7.00 mostly 6.50-7.00 Super Colossal 9.00 UT 50 lb sks jbo 6.50-7.00 WA 50 lb sks jbo 6.00-7.00 Sweets PE 40 lb ctns jbo 11.00 White NV 50 lb sks jbo 12.00-13.00 mostly 12.00 25 lb sks jbo 7.00 bir 18.00 Red CO 25 lb sks jbo 7.00 med 5.00-5.50 NV 25 lb sks jbo 7.00 NY 25 lb sks jbo 7.00 lge 6.00-6.50 med 5.00-5.50 WA 25 lb sks jbo 6.00-7.00 lge 5.50 ---POTATOES: MARKET STEADY US#1 SZ A WASHED OR BRUSHED UNLESS OTHERWISE STATED Russet Burbank ID bld 10 5-lb flmbgs non sz A 9.00-10.00 50 lb ctns 40s 11.50-12.00 50s 11.50-12.00 60s 11.50-12.00 70s 11.50-12.50 one label 13.00 80s 10.50-12.00 90s 9.50-11.00 100s 8.50-10.00 120s 8.50-9.50 Round Red CD Prince Edward Island CDOne 50 lb sks 7.50-8.00 mostly 7.50 MN/ND 50 lb sks 7.00-9.00 sz B 12.00-14.00 creamers few 25.00 NY 50 lb sks 7.00 few 8.00 sz B few 11.00-12.00 WA 50 lb ctns sz A 15.00 sz B 17.00 creamers few 28.00 Round White CD Prince Edward Island CDOne bld 10 5-lb sks 8.00 50 lb sks 5.50-6.00 mostly 6.00 lge 6.00-6.50 LI bld 10 5-lb sks 8.00 50 lb sks 5.50 lge 6.00-6.50 Long White CA 50 lb ctns sz A 14.00 Yellow Type Yukon Gold CA 50 lb ctns sz A 16.00 sz B 20.00 CD Prince Edward Island 50 lb ctns sz B 18.00 NEW CROP Round Red FL 50 lb sks 16.00 sz B 21.00 creamers few 30.00 Round White FL 50 lb sks 19.00 sz B 20.00 creamers few 40.00

**MILK AMERICA'S HEALTH KICK**



477 East Farmersville Rd.  
New Holland, PA 17557

(717) 355-2361



**Concrete Slatted Free Stall Barn**

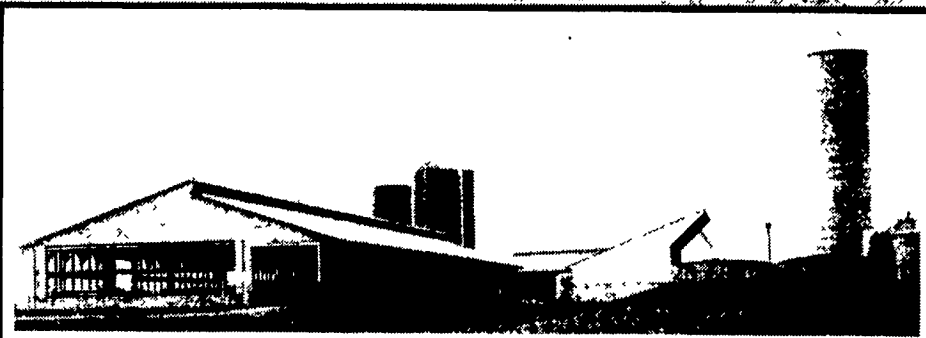

**Slatted Beef Barn**

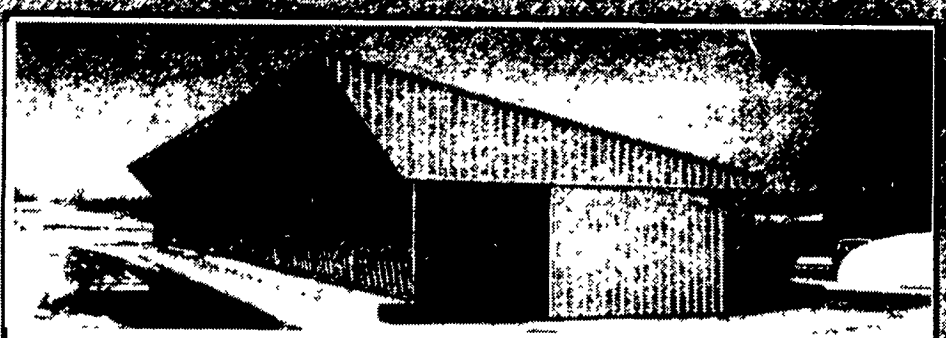

**Slatted Heifer Barn**

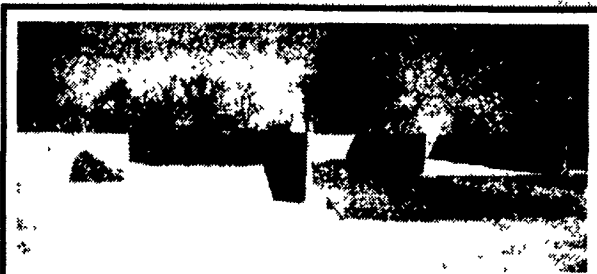

Precast Concrete Bunker Silos or commodity buildings built to suit your needs. Bunkers available in 8 Ft. or 12 Ft. High.

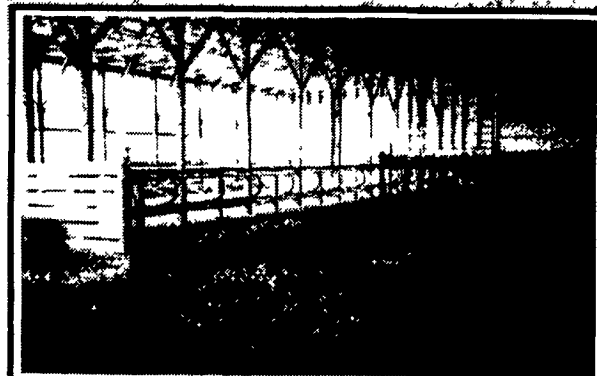

**Slatted Free Stall Barn**

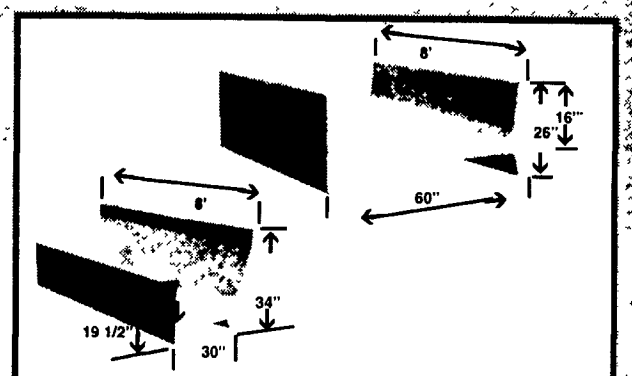

**Concrete Feed Bunks**