

# PENNFIELD DAIRY DAYS



# MILK

Nature's Own  Power Drink

## DAIRYING IN THE NEW MILLENNIUM

### JANUARY, 2000

<b>Tuesday, Jan. 25</b>	<b>Lebanon, PA</b>	Lebanon Expo Center
<b>Wednesday, Jan. 26</b>	<b>New Holland, PA</b>	Yoder's Restaurant
<b>Thursday, Jan. 27</b>	<b>Martinsburg, PA</b>	Martinsburg Community Center

AGENDA: 10:00 AM Milk & Donuts – 12 Noon LUNCH – 2:30 PM Adjourn



Dr. Normand St. Pierre, PAS

\* **Improving the Bottom Line for the Family Dairy Farm**  
*Dr. Normand St. Pierre, Ohio State University*

\* **Increasing Income by Feeding for Milk Components**

\* **Herd Replacements and Transition Cows**  
*Dr. Tim Snyder, Pennfield Dairy Nutritionist*



Dr. Timothy Snyder, PAS

### FEBRUARY, 2000

<b>Tuesday, Feb. 1</b>	<b>Cortland, NY</b>	Holiday Inn
<b>Wednesday, Feb. 2</b>	<b>Tunkhannock, PA</b>	Shadowbrook

AGENDA: 10:30 AM Milk & Donuts – 12:30 PM LUNCH – 3:00 PM Adjourn

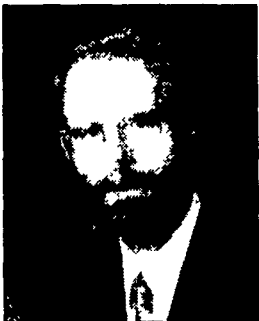

Maurice L. Eastridge, Ph.D.

\* **Using Fiber Products to Extend Forages**  
*Dr. Maurice Eastridge, Ohio State University*

\* **Increasing Income by Feeding for Milk Components**

\* **Herd Replacements and Transition Cows**  
*Dr. Tim Snyder, Pennfield Dairy Nutritionist*

<b>Tuesday, Feb. 8</b>	<b>Intercourse, PA</b>	Plain-N-Fancy Restaurant
<b>Wednesday, Feb. 9</b>	<b>Greencastle, PA</b>	Kauffman Center
<b>Wednesday, Feb. 23</b>	<b>Millington, DE</b>	Howard Johnson

AGENDA: 10:00 AM Milk & Donuts – 12 Noon LUNCH – 2:30 PM Adjourn



Kenneth W. Bailey  
Associate Professor

\* **Understanding New Milk Pricing Proposals**  
*Dr. Ken Bailey, Penn State University*

\* **Increasing Income by Feeding for Milk Components**

\* **Herd Replacements and Transition Cows**  
*Dr. Tim Snyder, Pennfield Dairy Nutritionist*

**Ladies Welcome:** The information presented at these meetings will be directed towards the **FAMILY DAIRY FARM** and its future. Since many wives play a key role in the Family Farm Operation, we would strongly urge both husband and wife to attend as the information presented will be for the "Management Team."

For Reservations Call Customer Service 1-800-995-0333



# pennfield feeds

Transportation  
Available