

Some Markets Not Available Due To Early Press Deadlines

Phila. Vegetable
PHILADELPHIA Terminal
 Prices as of 04-JAN-2000
 Provided by: Fruit and Vegetable Market News, Federal-State Market News Service, USDA.
 Phone: (215) 597-4536 Fax: (215) 336-0355
 Cloudy 57-63
 NA-FV030
ONIONS AND POTATOES ---
ONIONS DRY: MARKET ABOUT STEADY US#1 OR GENERALLY GOOD QUAL AND COND UNLESS OTHERWISE STATED. Yellow Globe Type NY 50 lb sks jbo 6.00 med 6.50-7.00 sml 4.00 mstr cntr 20 2-lb mshsks sml 5.00 Spanish Hybrid CO 50 lb sks jbo few 7.00-7.50 fair cond 6.00 ID/OR 50 lb sks jbo 6.50-7.00 mostly 7.00 UT 50 lb sks jbo 7.00-7.50 mostly 7.00 Sweets PE 40 lb ctms col 14.00 jbo 12.00 White ID/OR 50 lb sks jbo 12.00 Red NY 25 lb sks jbo 6.00-7.00 mostly 6.00-6.50 med 5.00-5.50 mostly 5.00 ---**POTATOES: MARKET ABOUT STEADY US#1 SZ A WASHED OR BRUSHED UNLESS OTHERWISE STATED** Russet Burbank ID bid 10 5-lb flmbgs non sz A 9.00 few 9.50 50 lb ctms 40s 12.50 50s 12.50-13.00 60s 12.50-13.00 70s 12.00-13.00 80s 11.00-12.00 90s 10.50-11.00 100s 9.50-10.00 mostly 9.50 Round Red MN/ND 50 lb sks 9.00-10.00 sz B 11.00-13.00 NY 50 lb sks 7.00-8.00 mostly 7.50-8.00 sz B 11.00-12.00 WA 50 lb ctms 14.00 sz B 16.00 Round White CD Prince Edward Island CDOne 50 lb sks 5.50-6.00 mostly 5.50-5.75 lge 6.00-6.25 few 6.50 LI 50 lb sks 5.00-5.50 lge 6.00 Futures Current Weather Maps Charts News Commentary USDA Reports Services Home

Greencastle Livestock Market
 Dec. 30 & Jan. 3
 Hay & Straw
 Report Supplied by Auction
 49 LOADS OF HAY, 60 LOADS TOTAL.
 ALFALFA: 115.00-176.00.
 MIXED HAY: 53.00-144.00, 40.00, 41.00, 25.00 ROUND BALE.
 TIMOTHY: 97.50-137.50.
 BROMEGRASS: 67.50 AND 110.00.
 STRAW: 55.00-79.00, .55 BALE.
 CORN FODDER: 10.00 ROUND BALE.

Lebanon Valley Livestock
 Fredericksburg, PA
 January 4, 2000
 Report Supplied by Auction
STEERS: CHOICE 2-3 1300-1400 LBS. 65.75-67.00; SELECT 1-3 63.50-64.00.
HOLSTEIN STEERS: CHOICE 2-3 1500-1600 LBS. 58.75-61.00; STANDARD 1-2 53.75.
HEIFERS: STANDARD 2-4 1100-1200 LBS. 65.75-67.25.
COWS: BREAKERS 75-80% LEAN 41.00-42.50, BONERS 80-85% LEAN 38.00-40.75, LEAN 85-90% LEAN 36.00-37.50, SHELLS DOWN TO 23.25-35.50.
BULLS: YG#1 1185-1470 LBS. 45.75-46.75; YG#2 1115-2085 LBS. 42.00-45.00.
FEEDER CATTLE: STEERS 260-370

HOL 58.00-60.00; 670 LBS. 76.00; HEIFERS 290 HOL 75.00, 470 LBS. 69.00; BULLS 485-780 LBS. 62.50, 265 LBS. 75.50.
 CALVES: STANDARD AND GOOD 85 LBS. 58.00.
FARM CALVES: HOLSTEIN BULLS #1 95-115 LBS. 152.00-174.00, #2 85-115 LBS. 96.00-148.00; HOLSTEIN HEIFERS #1 90-100 LBS. 297.50-302.50, #2 75-100 LBS. 165.00-270.00; BEEF TYPE BULLS AND HEIFERS 95 LBS. 116.00.
HOGS: BARROWS AND GILTS 45-50% 233 LBS. 36.00.
SOWS: US#1-3 550-600 LBS. 32.00-33.50; MEDIUM 450-500 LBS. 25.00-27.50.
SLAUGHTER SHEEP: 25.00-35.00.
GOATS: MEDIUM 31.00.

Central Carlot Beef Report
 Des Moines, IA
 Tue Jan 4, 2000

USDA Market News
USDA NATIONAL CARLOT BEEF REPORT (includes major production areas in the Midwest and TX) as of 3:00 PM
COW & BULL CARCASS FOB OMAHA Loads Reported. Compared to Monday's 3:00 P.M. report: Cow and bull carcasses not established.
 UT,brk 2-4 450#/up 64.00 C UT,brk 1-3 400#/up 68.00 C Cutter 1-2 350#/up 68.00 B Bulls YG 1 500#/up unq
COW & BULL CARCASS CAF WEST COAST Loads Reported. Compared to last week:
 Market for Week Ended: December 30, 1999 Lds Price Range UT,brk 2-4 450#/up

UT,brk 1-3 400#/up unq Cutter 1-2 350#/up unq Bulls YG 1 500#/up
BONELESS PROCESSING BEEF/ BEEF TRIMMINGS 9.0 Loads Reported. Lean boneless beef 1.00 to 1.50 lower; 85% generally steady; all other lean percentages not established. Demand and offerings light to moderate. Beef trimmings not established.
POB OMAHA BASIS: Chm Ln Lds Price Range Wtavg 90% fr 5 101.0 - 103.0 102.00 90% fr unq 85% fr 4 94.0 - 95.0 94.50 85% fr 75% fr unq 75% fr 65% fr unq 65% fr 50% fr unq 50% fr unq 50% fr unq Bull 92-94 unq
FOB EAST TEXAS AND OKLAHOMA: Chm Ln Lds Price Range Wtavg 90% fr unq 90% fr unq 85% fr 85% fr 75% fr 75% fr 65% fr 65% fr
CAF NORTHEAST AREAS: Chm Ln Lds Price Range Wtavg 90% fr unq 90% fr 85% fr unq 85% fr 75% fr 75% fr 65% fr 65% fr
CAF WEST COAST BASIS Market for Week Ended: 12/30/99 Chm Ln Lds Price Range Wtavg 90% fr unq 104.75 104.75 90% fr unq 85% fr 99.00 99.00 85% fr unq 75% fr 82.00 82.00 75% fr unq 65% fr unq 65% fr unq 50% fr 53.00 53.00 50% fr unq
 ABCDE after quotes represents days since last actual market test. Quotes are dropped after 5 days of no test or before if they no longer reflect current market conditions.

Morrison Cove Livestock
 Martinsburg, Pa.
 January 2, 2000
 Report Supplied by Auction
CATTLE: 160.
STEERS CHOICE 68.00-74.75; GOOD 64.00-67.75.
HEIFERS: CHOICE 67.00-72.75; GOOD 61.00-65.50.
COWS: UTILITY & COMMERCIAL 37.00-43.50, CANNER AND LOW CUTTER 19.00-35.00.
BULLOCKS: GOOD & CHOICE 44.00-52.50.
BULLS: YIELD GRADE NO. 1 41.00-49.00.
FEEDER CATTLE: STEERS 56.00-73.00; BULLS 54.00-66.00; HEIFERS 51.00-69.00.
CALVES: 103. CHOICE 79.00-97.00; GOOD 65.00-76.00; STANDARD 20.00-34.00; HOLSTEIN BULLS 90-130 LBS. 55.00-156.00; HOLSTEIN HEIFERS 90-130 LBS. 100.00-260.00.
HOGS: 154. US NO. 1-2 39.00-40.00; US NO. 1-3 35.50-37.50.
SOWS: US NO. 1-3 23.00-35.00.
BOARS: 7.50-22.00.
FEEDER PIGS: 28 HEAD. US#1&3 20-50 LBS. 11.00-26.00.
SHEEP: 20. CHOICE AND GOOD LAMBS 72.00-83.00, GOOD LAMBS 70.00-75.00, SLAUGHTER EWES 37.00-45.00.
GOATS: 23.00-89.00.

McElwee's Livestock

Home of Shippensburg Cownet
 3 Locations To Serve You

Newburg Mon. 9-4, Thurs. 9-2
(717) 423-6869

Woodsboro, MD
 Tues. 10-2
(301) 845-6232

Chambersburg
 Wed. 9-3
(717) 267-3321

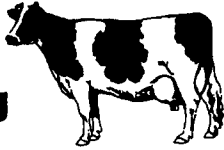

Receiving All Cows, Bulls, Steers, Calves
 Call For Daily Price Quotes

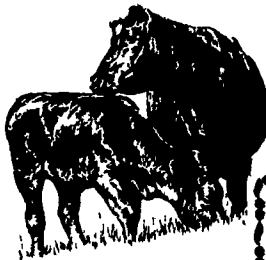

Randall G. Renninger

Certified Public Accountant
 Specializing in agriculture and construction industries
 "We help business people discover ways to cut costs, save taxes, and be more profitable"
 Call about our FREE seminars

535 W. Orange Street, Lancaster, PA 17603
 (717) 299-6480 ♦ Fax (717) 299-6390

Country Lane Coach Shop

New Carriages
 • Repairs
 • Parts



Used Carriages
 • Bought & Sold
 • Trade-Ins

700 Country Lane, Paradise, PA 17562

Ans. Service (717) 627-7120

New Products Now Available

* Benefits of Fiberglass Wheels *

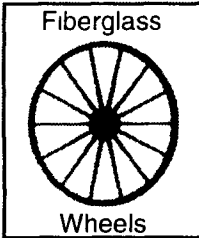

- Very Low Maintenance Costs**
Under normal use the only maintenance costs will be tightening or replacing the tire or rubber. No expensive parts to replace.
- High Performance Regardless of the Elements**
Wheels stay tight even in hot, dry conditions - No more loose rattling spokes - ever!
- Rugged Heavy Duty Design**
It takes a major accident or impact to break or twist these wheels.
- Hard Durable Surface**
Resists scuffs and scratches, paint job stays shinier.
- Easier Cleaning**
Spokes have all rounded corners, no tight spots for dirt to get into.

* Benefits of Fiberglass Springs *

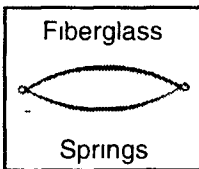

- Lightweight**
A fiberglass spring weighs 22 lbs. less than a steel spring. 44 lbs. less weight on the carriage.
- Durable One Piece Design**
No bolts to give out or wear.
- Better Performance on Heavy Loads**
The more weight, the better the ride, will not go flat and bottom out
- Better Paint Adhesion**
Easier cleaning - no rust stains running out between the plys. Paint will not blister or peel off.
- Stabilizer Kits - Now Available**
For a smoother ride and less bounce

★ Install these wheels and springs on your next new carriage or replace your old ones. ★

Ask For These At Your Local Carriage Shop In PA And Surrounding States - Wholesale & Retail Price List Brochure Available - Wholesalers Must Include Tax Number



Our 20,000 Sq. Ft. Facility Enables Us To Serve You Better

Your One-Stop Hydraulic Shop

Beiler Hydraulics is a Full Service Facility Specializing in:

- Engineering**
All types of hydraulics & pneumatics
- Air Compressors**
Complete Rebuilding of all brands
Road service
Lots of parts in stock
- Cylinders**
Complete rebuilding
New parts machined
Custom built cylinders
- Machinery conversions**
Hydraulic & pneumatic
- Pumps & Motors**
Complete rebuilding of all brands
Lapping & resurfacing
Authorized build center for Permco
- Fully Equipped Service Truck**
Hydraulic installations
Maintenance
Repair
- Truck Systems**
Wet line installation
Trouble shooting
- Hose Assemblies**
Made to order
- Hydraulic Power Units**
Custom built to your specifications
Gas or electric
Stationary or portable

Beiler Hydraulics
 HYDRAULICS • PNEUMATICS • POWER TRANSMISSION
 440 Concrete Ave • Leola PA 17540 • 717-656-4878 • Fax 717-656-4682

