

Door frames and silo  
staves, new silos avail-  
able. 610-593-1172.

WANTED: Concrete  
stave silos, will remove.  
Fair prices paid.  
610-273-3993,  
1-800-860-3993.

'78 Cat 955L, 13x731,  
full cab, general pur-  
pose bucket, 4300+  
hrs, new batteries,  
70% U/C, excel cond  
**\$23,500**

'86 Case 580 Super  
E, 3300 hrs, OROPS,  
2WD, standard hoe,  
excel cond  
**\$13,800**

'78 Cat 225 Excav-  
ator, long U/C, long  
stick, new travel  
motors & gear box,  
42" digging bucket  
w/new teeth  
**\$18,500**  
**410-893-2405**

- Bobcat 843, Low Hours.....\$10,500
  - Bobcat 843, Low Hours.....\$11,000
  - JD Dozer 450-E, 6-Way Blade,  
Low Hours.....\$26,500
  - Mid-Mark Trencher, Ride-On With Blade,  
6" Wide 46" Deep.....\$14,000
  - Sweepster Ride-On Broom w/Sprinkler  
system.....\$9,000
- (215) 943-8305**

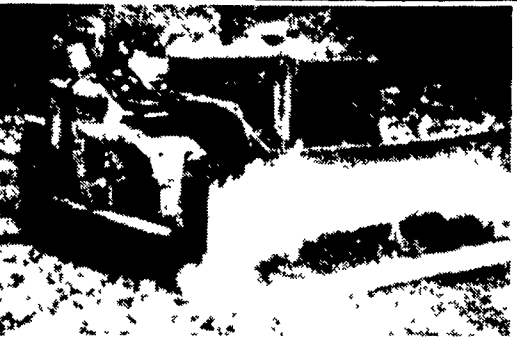

**Cat D-4, 2T Series,**  
"1945" Yr., Wide Gauge, 8 ft. Blade  
**\$2,500 - 570-458-4360**



**BOBCAT 7753 SKID LOADER, 2700 Hrs**  
Good Condition Good Rubber **\$9,800**

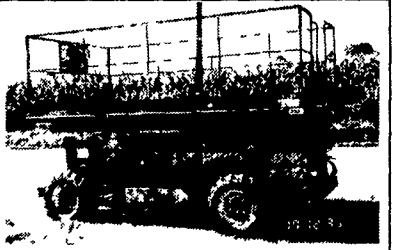

**MARKLIFT 4X4 25'** **\$4,500**

**1996 1845C SKID LOADER, 98 Hrs, Like New** **\$18,700**

**717/529-2641 • 717/529-6359**

No Sunday Calls

## NOTICE!! NOTICE!! NOTICE!! NEW OSHA LAW

If you presently operate a forklift loader or skid  
steer as a lifting device you are required by  
**OSHA to have training prior to Dec. 1, 1999.**

The minimum fine for non-compliance is **\$5,000.**

For OSHA Certified Training call:

**A. L. HERR & BRO**  
Quarryville, PA • 717-786-3521

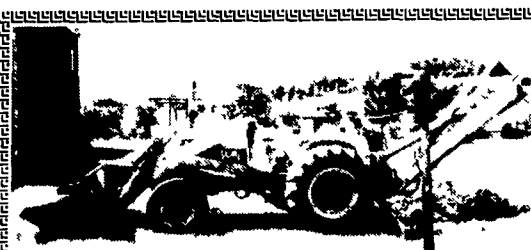

**FOR SALE**  
**1971 CASE 580 CK Backhoe Diesel.**  
P/S, Shuttle Shift. Clean, Tight Machine -  
Runs and Operates Well For Age  
**\$8,900 OBO**  
**Call Dick 610-489-3737**

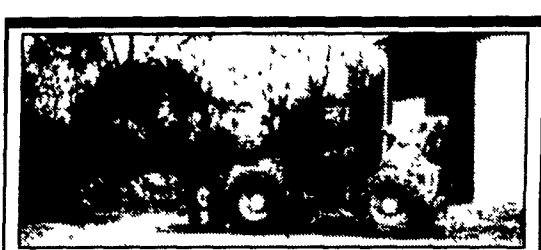

**1995 JCB 505-22 Extend Boom Forklift**  
• Good tires • Runs very good, used daily  
**\$35,000 OBO**  
3797 Sells Mill Road  
Taneytown, MD 21787  
800-745-6088  
410-756-4457  
Fax 410-775-7278  
**Rasche Brothers, Inc.**

## JERRE MARTIN REPAIR

391 N. Farmersville Rd., Ephrata, PA 17522  
(Just minutes off RT 222)  
**(717) 859-3283**



'85 JD 750 Long Track **\$29,000**

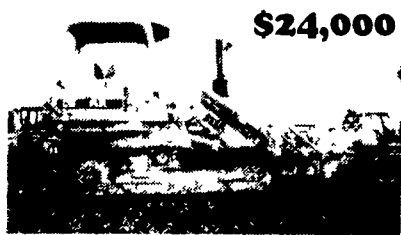

Cat 955L, Like New U.C.,  
Rebushed Loader **\$24,000**

**All  
Machines  
Listed  
For Sale  
Are Also  
For Rent**



JD 644B Excellent **\$24,000**



JD 744E Excellent, Like New  
Rock Tires **\$72,000**

**Financing  
Available**

### Road Service Available Now Custom Repairs On All Makes Construction Equipment

#### WE ARE BUYERS FOR LATE MODEL CONSTRUCTION EQUIPMENT NEEDING REPAIRS

Case 850B w/6-way, excel.....	\$16,500	JD 555 crawler loader, new paint, good cond.....	\$15,000
'95 Case 1840.....	\$10,200	'83 JD 555A crawler loader, good cond.....	\$17,000
'88 Cat D4H crawler, 6-way.....	\$38,000	'87 JD 555B crawler loader, 4N1 bucket, good cond.....	\$22,000
'93 Cat 312 excavator.....	\$38,000	'96 JD 455G, series 4, 1,400 hrs., 4 in 1.....	\$42,000
Cat 953 crawler loader, new paint 50% U/C cab, OROPS.....	\$43,000	(2) Cat 963 crawler loader, OROP, good U/C.....	\$42,000
Cat 951C crawler loader, new pins & bushings.....	\$16,500	JD 644A wheel loader, excel. cond.....	\$19,000
Cat 955K crawler loader, excellent.....	\$16,000	JD 644C wheel loader, good cond.....	\$33,000
'79 Cat 955L crawler loader 13X series, excel.....	\$30,000	'85 JD 750 long track.....	\$32,000
'86 Cat 963 crawler loader, EROPS, excl.....	\$46,000	'83 JD 750 dozer, straight w/tilt.....	\$22,000
'91 JD 410D 4x4, EROPS, standard hoe.....	\$29,500	Late model 9300 backhoe attach, piston swing.....	\$3,800
JD 350C crawler loader, excel.....	\$13,000	Mark Lift 80' man lift w/Deutz diesel.....	\$20,000
JD 450C crawler w/6-way blade.....	\$15,000	IR SP 54 vibratory roller.....	\$17,000
JD 450C crawler loader.....	\$14,000	Komatsu PC180 LC3 excavator.....	\$25,500

831 S. College St. (P.O. Box 409)  
Myerstown, PA, 17067  
HOURS: Mon-Fri • 7:30-5:00  
Saturday • 7:30-Noon  
http://www.wengers.com  
wengers@ptd.net



**WENGERS  
OF MYERSTOWN**  
Construction Equipment & Parts

**717-866-2130**  
Salesman: Ken Baum  
Nights: (717) 272-9583  
Fax (717) 866-4300  
**RENTALS AVAILABLE**

CRAWLER DOZERS	
Komatsu D31A-17, 1986 R.O.P.S., 6 Way.....	\$19,500
Case 850 B 6-Way.....	\$21,500
Komatsu D31E-20 6-Way.....	\$37,500
Cat D4H 1988 6 Way.....	\$39,500
Cat D5C LGP, Cab 1993.....	\$46,500
CRAWLER LOADERS	
JD 555A 1985, ROPS.....	\$19,500
Cat 953 1981 Cab.....	\$37,500
Cat 973 1985 Cab.....	\$44,500
BACKHOES	
Case 580E, 1984, ROPS.....	\$12,900
Ford 555A ROPS.....	\$13,750
Case 580E, 1984, ROPS.....	\$15,900
Ford 555B, ROPS standard.....	\$16,500
Ford 555C 4x4 Cab.....	\$23,500
Case 580SK 1993, 4x4, Cab, Ext. Hoe.....	\$26,500
1995 JCBs 210 Ext. Hoe.....	\$27,500
1994 JCB 214 Cab, 4x4.....	\$29,500
JD 710C, 1989, cab, standard.....	\$32,500
JD 710D 1995, cab, std.....	\$37,500
Cat 426 B 4x4 Cab, Ext. Hoe.....	\$37,500
1995 JD 710D Std. Cab.....	\$37,500
RUBBER TIRED LOADERS	
TCM 830 1989 cab.....	\$13,500
JCB 409 1995 cab, 1,600 hrs.....	\$34,500
JCB 409B 1997 cab.....	\$37,500
Cat 910F 1993 cab, 2,000 hrs.....	\$39,500
Volvo L-50B, 1993, cab, QT.....	\$45,000
Cat IT18, 1985, cab.....	\$46,500
Cat IT 14B, 1993, cab, low hrs.....	\$53,500
Cat 966D 1983 cab.....	\$55,000

CURRENT INVENTORY	
GRADERS	
Dresser A450E, 1988, Cab & Ripper.....	\$34,500
Cat 12G Cab.....	\$39,500
FORKLIFTS	
(2) Hyster S100XL-2 1995 5-Ton, LP Gas.....	\$13,000 ea.
(2) Hyster S50XL-2 1995, LP Gas, 5,000 Lb.....	\$11,000 ea.
JLG 60H Manlift, 1985, diesel.....	\$21,500
JCB 505-19 1991.....	\$29,500
JCB 510-40 1995.....	\$56,500
SKID LOADERS	
N.H. L553.....	\$7,900
JD 675B, 1988, diesel.....	\$8,500
New Holland 781 1986.....	\$8,900
New Holland LX665, 1994.....	\$14,500
New Holland 783, 1989 w/Backhoe.....	\$15,900
EXCAVATORS	
Kubota KX101 w/Blade.....	\$19,500
Cat E70B, 1989, 3500 hours.....	\$26,500
Hitachi EX100, 1990, 3400 hours.....	\$29,500
Cat 307, 1994, 2600 hours.....	\$32,500
Hitachi EX120-2 1991.....	\$34,500
1996 Komatsu PC-120-6E.....	\$57,500
1996 Komatsu PC-120-6E.....	\$59,500
Cat 320L, 1993, 3800 Hrs.....	\$69,500
Cat 320L, 1994, 2200 Hrs.....	\$79,500
Cat 320BL, 1996, 3600 Hrs.....	\$95,000

ROLLERS	
(2) Sheepsfoot Roller.....	ea. \$4,500
Essick VR42RDT Tow Package.....	\$4,500
Dynapac CC12, 1986.....	\$12,500
I.R. ST60, 1993, 50" Smooth.....	\$19,500
Dynapac CA 15D, 1973, 66" Smooth, DD.....	\$19,500
Dynapac CA 15D, 1976, 66" pad foot.....	\$19,500
Rex SP600, 66" Smooth, 1980-82.....	\$20,000
Dynapac CA 15D, '84, 66" smooth, DD.....	\$24,500
Bomag BW 142D D.D.....	\$24,500
Bomag BW 142PD D.D.....	\$24,500
Dynapac CA25 II, 1984, 84" Drum Drive.....	\$26,500
I.R. SD100D 84" Smooth 1988.....	\$34,500
TRAILERS	
1999 4 Ton Tag-a-long, 6.5x14.....	\$1,700
1999 4 Ton Tag-a-long, 6.5x16.....	\$2,300
1999 4 Ton Tag-a-long, 6.5x18.....	\$2,400
1999 4 1/2 Ton Tag-a-long, 8x19.....	\$3,750
1984 Eager Beaver 12 Ton, Electric.....	\$4,500
1994 Towmaster 10 Ton.....	\$4,900
MISCELLANEOUS	
Clark American 2000 Sweeper, lpg.....	\$4,000
Puckett Bros T650B, 1988, paver.....	\$10,500
Gravely 1210B Pro Chipper DSL, 200 hrs.....	\$18,500
Euclid R-22 End Dump, 1967.....	\$21,500
Ford Tandem Rollback 1987 26' Winch.....	\$29,500