

**Estimated Daily Livestock Slaughter**

Under Federal Inspection

Nov. 3

	CATTLE	CALVES	HOGS	SHEEP
WEDNESDAY 11/3/99 (EST)	132,000	6,000	391,000	14,000
WEEK AGO (EST)	132,000	6,000	389,000	14,000
YEAR AGO (ACT)	130,000	6,000	384,000	14,000
WEEK TO DATE (EST)	394,000	16,000	1,170,000	43,000
SAME PD LT WK (EST)	389,000	16,000	1,168,000	42,000
SAME PD LT YR (EST)	391,000	17,000	1,144,000	40,000

**Middleburg Livestock**

Middleburg, Pa.  
November 2, 1999

Report Supplied By PDA

CATTLE 481 [PDA]  
SLAUGHTER STEERS High Choice and Prime 2-4 1125-1425 lbs 72 00 78 00, Choice 2-3 1075 1495 lbs 64 75 72 25 Select 1-3 58 00-65 00, Standard 1-2 44 50-57 25  
HOLSTEIN STEERS High Choice and Prime 2-3 1345-1515 lbs 62 00-64 25 one 66 00, Choice 2 3 1180-1570 lbs 56 75-62 75, Select 1-2 47 50-55 75, few Standard 1-2 40 00-44 00  
HEIFERS Choice 2-4 1060 1335 lbs 64 00-69 75, few Select 1-3 58 00-63 00, Standard 1-2 40 00-54 75  
COWS Breakers 75 80% lean 36 50 41 25, Boners 80-85% lean 35 50-39 50, Lean 85-90% lean 26 00 37 00 Shells down to 20 00  
BULLOCKS few Select 1-3 48 50-53 50  
BULLS few Yield Grade 1 1385 2030 lbs 39 00 44 00 with one 52 00 Yield Grade 2 915-1655 lbs 36 00 40 50  
FEEDER CATTLE STEERS Medium and Large 1 225 475 lbs 69 00-79 00 one lot 85 00, 500-600 lbs

66 50-75 50, 775-850 lbs 65 00-74 00, Medium and Large 2 305-495 lbs 51 00-66 00, 500-660 lbs 45 00-59 00, 700-905 lbs 40 00-58 00 HEIFERS Medium and Large 1 205 400 lbs 60 00-70 50, one lot 81 00, 495-595 lb 60 00-62 50, 675 760 lbs 54 00-65 00 Medium and Large 2 340 440 lbs 54 00-62 00, 500 675 lbs 42 00-47 00, 700-845 lbs 40 00 48 00 BULLS Medium and Large 1 200-335 lbs 70 50-76 50, 400 480 lbs 65 00-72 00, 500-550 lbs 62 00-67 00, Medium and Large 2 300-485 lbs 48 50-57 00 500-680 lbs 42 00 48 00 CALVES 245 VEALERS few Good 130-140 lbs 57 00 60 00, Standard and Good 80-1 lbs 20 00-29 00, Utility 65-105 lbs 10 00-19 00 FARM CALVES No 1 Holstein bulls 90-125 lbs 100 00-137 00, 80-90 lbs 80 00 87 00 No 2 90 125 lbs 45 00 110 00, 75 85 lbs 42 00-70 00 No 1 Holstein heifers 75-110 270 00 350 00, No 2 75 105 lbs 145 00 265 00 Beef type bulls and heifers 85-110 lbs 85 00 132 00 HOGS 161 (11/01 & 02/19) Bulk of supply sold on Monday and reported by the auction BARROWS AND GILTS 49 54% lean 230-270 lbs 38 00-40 00, 45-50% lean 225-275 lbs 35 00-37 75, 40-45%

lean 290 335 lbs 36 00 38 00  
SOWS US 1-3 300 485 lbs 25 00 35 00 515-565 lbs 28 00 31 75  
BOARS one 505 lbs 6 00  
FEEDER PIGS 18 Few US 1-3 35 45 lbs 6 00 10 00 --- per head  
SHEEP 35 SLAUGHTER LAMBS Choice 50 60 lbs 73 00 100 00, 65 85 lbs 70 00 87 00 100 115 lbs 52 00 63 00  
SLAUGHTER SHEEP 16 00 29 00 with a couple 37 00  
GOATS 19 Medium Billies 46 00 51 00, Large Nannies 46 00 52 00 Medium 31 00-38 00, Large Kids 21 00 34 00 Small Kids 15 00-20 00 per head

**Belleville Livestock**

Belleville, Pa.

November 3, 1999

Report Supplied By PDA

CATTLE 277 [SUPPLIED BY THE AUCTION] SLAUGHTER STEERS Select 1-3 57 00-61 00 HOLSTEINS Select 1 2 53 00-55 50 HEIFERS Choice 2-4 1200-1400 lbs 61 00-63 50 Select 1-3 54 00-57 00, Standard 1 2 42 00 49 00 SLAUGHTER COWS Breakers 75-80% lean 36 25-39 50 few to 41 00, Boners 80-85% lean 30 75-35 75, Lean 85-90% lean 24 00-31 00 Shells down to 15 00 BULLS Yield Grade 1 1200 1500 lbs 40 75-47 25, Yield Grade 2 1000-1350 lbs 37 75-39 00 CALVES 107 VEALERS Standard and Good 80-90 lbs 17 00-20 00, 90-100 lbs 21 00-26 00 Utility 55 75 lbs 10 00-15 00 FARM CALVES No 1 Holstein bulls 95-120 lbs 110 00-155 00, No 2 90-120 lbs 87 00-108 00 HOGS 20 BARROWS AND GILTS 49-54% lean 230-260 lbs 44 00 46 50 SOWS US 1 3 400-750 lbs 31 00

**Morrison Cove Livestock**

Martinsburg, Pa.  
November 1, 1999

Report Supplied by Auction

CATTLE: 218.  
STEERS CHOICE 65.00-68.10; GOOD 62.00-64.75.  
HEIFERS: CHOICE 64.00-67.00; GOOD 60.50-63.50.  
COWS: UTILITY & COMMERCIAL 34.50-39.00, CANNER AND LOW CUTTER 15.00-33.50.  
BULLOCKS: GOOD & CHOICE 41.00-53.00.  
BULLS: YIELD GRADE NO. 1 37.00-56.50.  
FEEDER CATTLE: STEERS 48.00-72.00; BULLS 45.00-69.00; HEIFERS 43.00-65.00.  
CALVES: 124. PRIME, NO MKT. TEST; CHOICE 72.00-85.00; GOOD 61.00-69.00; STANDARD 18.00-38.00; HOLSTEIN BULLS 90-130 LBS. 50.00-120.00; HOLSTEIN HEIFERS 90-130 LBS. 100.00-272.00.  
HOGS: 127. US NO. 1-2 38.50-40.50; US NO. 1-3 36.00-39.00.  
SOWS: US NO. 1-3 18.00-32.00.  
BOARS: 6.00-18.00.  
FEEDER PIGS: 44 HEAD. US#1&3 20-50 LBS. 9.00-14.00.

SHEEP: 40. CHOICE LAMBS 80.00-85.00, GOOD LAMBS 75.00-80.00, SLAUGHTER EWES 16.00-35.00.  
GOATS: 18.00-94.00.

**Friend's Stockyard Inc.**

Accident, Md. 21520  
Report Supplied by Auction  
Mon., November 1, 1999

STOCK BULLS AND STEERS (200-500 LBS.) 50.00-90.00.  
STOCK HEIFERS: 36.00-82.00.  
SLAUGHTER STEERS: GOOD TO CHOICE 64.00-69.00; MEDIUM TO GOOD 55.00-63.50, HEAVY CHOICE OVER 1450 LB. 50.00-62.00.  
HOLSTEIN STEERS: HEAVY CHOICE 40.00-51.50, LIGHT 35.00-46.50.  
SLAUGHTER HEIFERS: GOOD TO CHOICE 60.00-65.25; MEDIUM TO GOOD 45.00-58.00.  
BULLS: HEAVY 38.00-44.00, LIGHT 38.00-52.00.  
COWS: UTILITY (HOLSTEIN) 34.75-41.50, COMMERCIAL TO GOOD 30.00-36.50, CULL COWS 28.00 AND DOWN.  
VEALS: GOOD TO CHOICE 50.00-80.00, MEDIUM TO GOOD 20.00-47.00.  
BOB CALVES: 30.00 AND DOWN.  
HOLSTEIN BULL CALVES - RETURN TO FARM (90 TO 120 LB.)-UP TO 135.00.  
HOLSTEIN HEIFER CALVES - RETURN TO FARM (90 TO 120 LB.)-UP TO 260.00.  
BEEF CROSS CALVES - RETURN TO FARM UP TO 110.00.  
HOGS TOP QUALITY UP TO 38.00.  
LAMBS CHOICE UP TO 70.00.

deworm with confidence...

**Safe-Guard**<sup>TM</sup>

Fenbendazole

Fenbendazole specializes in the exceptional control of internal parasites. It was designed to set the standard for internal parasite control. Only Safe-Guard® controls the nine most damaging cattle parasites. Including lungworm, hookworm, and most immature worm growth stages\*

**Fast Acting.** Fenbendazole rapidly stops egg shedding to prevent pasture recontamination for maximum results.

**Convenient.** Whether or not you want to handle your cows, there's a fenbendazole dewormer formulation for you.



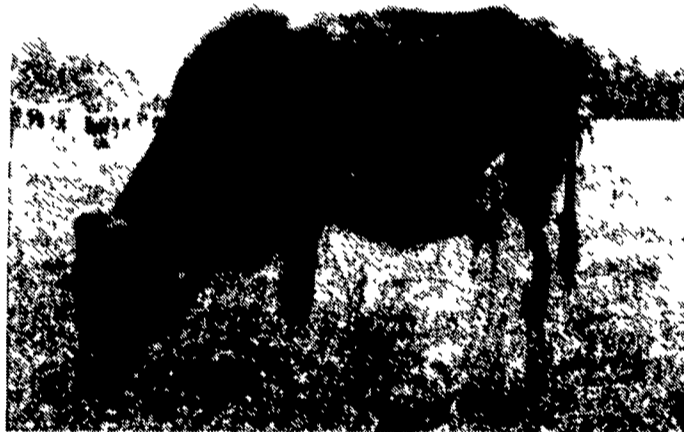

**Strategic.** With fenbendazole you can strategically treat your dairy cows on a seasonal or individual basis, whichever you think is best for your herd.



Approved for lactating dairy cattle  
No milk withdrawal—  
No milk discard

for more information, call  
1-800-659-4790

**Overall strategic objectives**

-  Allow replacements to attain maximum growth and development to reach breeding size unhampered by parasites.
-  Maintain heifers as parasite-free, to prevent infection of the milking herd.
-  Maintain control measures for all cows exposed to any parasites
-  Allow lactating cows to attain maximum lactation potential possible with their genetics and nutrition.
-  Avoid wasting deworming dollars on cows in late lactation, dry or already parasite-free



Hoechst Roussel Vet  
A member of the Hoechst Group

**Hoechst**

The name and logo Hoechst are registered trademarks of Hoechst AG

\* Adult brown stomach worm and lungworm, plus adults and immatures of barberpole worm, small stomach worm, bankrupt worm, small intestinal worm, thread-necked worm, hookworm and nodular worm



The Premier Agricultural Consulting Firm!

**SAVE MONEY \$**

Our experienced Agronomists are now soil testing and making soil fertility recommendations, taking into consideration unused nutrients due to the drought.

That means real savings to you on your input costs in 2000!

Call us today for quality Ag consulting that saves money and adds profits.

1-800-840-1711

**Brubaker Agronomic Consulting Service, LLC**

**JAMES & CLARK, LLP**  
Attorneys-At-Law

Mark L. James James R. Clark Brian S. Black

**Estate Planning for Farm Families**

- Wills, living trusts and tax planning
- Charitable giving

**Business Planning for Farm Families**

- Farm partnerships and corporations
- Succession Planning/Farm Transfers

**Real Estate**

- Tax-free exchanges of real estate
- Real estate settlements
- Tax planning for sale of conservation easement

**Estate Settlements**

- Prompt and courteous settlement
- Tax planning during settlement

1907 Division Hwy  
Ephrata, PA 17522  
(717) 355-2800