

VIRGINIA CATTLE & HOGS

Virginia Feeder Sales
Richmond, VA
Mon Oct 4, 1999

USDA-VA Dept of Ag Market News
Summary of Northern Virginia Livestock Auctions Front Royal, Marshall, Orange, Rockingham, Shenandoah Staunton Union and Winchester Virginia for the week of Sep 27 thru Oct 2, 1999

Feeder Cattle 1565 Head
Steers Med&Lge 1 Small 1 Med&Lge 2 200-300 80.00 - 103.50 ----- 80.00 - 91.00 300-400 85.00 - 100.00 60.00 - 70.50 75.00 - 90.00 400-500 79.50 - 95.00 68.00 - 71.00 70.00 - 83.50 500-600 76.50 - 91.50 ----- 67.00 - 81.00 600-700 71.50 - 86.50 68.50 - 76.50 64.50 - 76.50 700-800 71.00 - 80.00 ----- 800-900 66.00 - 73.50 ----- 900-1000 69.00 ----- 61.00

Holstein Steer Med&Lge 2 200-300 57.00 - 72.00 300-500 50.00 - 63.00 500-700 55.50 - 64.50 700-900 62.00

Heifers Med&Lge 1 Small 1 Med&Lge 2 200-300 73.00 - 83.00 64.00 - 65.50 68.00 - 80.00 300-400 71.00 - 87.00 54.00 - 68.00 61.00 - 79.00 400-500 68.00 - 82.00 63.00 - 73.00 66.00 - 75.00 500-600 69.00 - 79.00 61.00 - 67.00 67.00 - 73.00 600-700 69.00 - 76.50 ----- 59.00 - 66.00 700-800 63.00 - 70.50 ----- 55.00 - 66.00 800-900 57.00 - ----- 50.50

Bulls Med&Lge 1 Small 1 Med&Lge 2 200-300 94.00 - 104.00 61.00 72.00 - 84.50 Few 85.00 - 95.00 ----- 300-400 90.00 - 108.00 ----- 70.00 - 84.50 Few 85.00 - 92.00 ----- 400-500 74.00 -

89.50 68.00 - 68.50 73.00 - 86.50 500-600 71.50 - 84.00 ----- 68.50 - 69.50 600-700 61.00 - 78.00 54.50 68.50 700-900 54.00 - 60.50 ----- 45.00 - 49.50

Slaughter Cattle 566 Head
Slaughter Cows 521 Head Breaking Utility and Commercial 2-4 30.00 - 41.00 Cutter and Boning Utility 1-3 27.00 - 43.00 Canner and Low Cutter 1-2 25.00 - 35.00 Slaughter Bulls 45 Head Yg 1-2 900-1300 lbs 35.50 - 48.00 Yg 1-2 1300-1600 lbs 38.00 - 44.75 Yg 1-2 1600 lbs and over 32.25 - 44.75

Cows returned to farms 5 head - Medium and Large 1, 4-10 yrs old 900-1100 lbs 28.50-35.00 per cwt. Baby calves returned to farms 115 head newborn to 4 weeks 5.00-79.00 per head. Over 100 lbs 20.00-106.00 per cwt.

Lambs Total Receipts 101 Head Slaughter
Lambs 68 Head New Crop Choice Few Prime 1-2 Few 3 114-116 lbs 72.00 - 75.00 Good and Few Choice 1-2 94 lbs 77.50 Feeder Lambs 26 Head Medium and Large Frame 1-2 85-100 lbs 71.50 Medium and Large Frame 1-2 70- 85 lbs 79.00 Medium and Large Frame 1-2 50- 60 lbs 72.00 Medium and Large Frame 1-2 40- 50 Lbs 72.00 Slaughter Ewes and Rams 7 Head Ewes Utility and Good 1-3 34.00

Richmond, VA
Mon Oct 4, 1999

USDA-VA Dept of Ag Market News
Summary of Southwest Virginia Livestock Auctions
Hollins, Virginia for the week of Sep 27 thru Oct 2, 1999

Feeder Cattle 362 Head

Steers Med&Lge 1 Small 1 Med&Lge 2 400-500 82.00 - 86.50 72.50 - 74.00 73.00 - 82.00 500-600 80.50 - 84.50 ----- 74.50 - 80.00 600-700 72.00 - 77.00 ----- 70.00 - 73.50

Heifers Med&Lge 1 Med&Lge 2 400-500 67.50 - 71.00 62.00 - 70.00 500-600 67.00 - 71.00 65.00 - 67.00 600-700 64.00 - 66.50 -

Bulls Med&Lge 1 Med&Lge 2 400-500 76.00 - 81.00 67.00 - 73.00
Slaughter Cattle 77 Head

Slaughter Cows 70 Head Breaking Utility and Commercial 2-4 30.50 - 36.00 Cutter and Boning Utility 1-3 27.00 - 34.00 Canner and Low Cutter 1-2 23.00 - 30.00 Slaughter Bulls 7 Head Yg 1-2 900-1300 lbs 38.75 Yg 1-2 1300-1600 lbs 41.75 - 43.75 Yg 1-2 1600 lbs and Over 47.00

Baby calves returned to farms 12 head newborn to 4 weeks 33.50-70.00 per head.

Weekly State Graded Feeder Cattle 527 head sold at Wytheville, Virginia on Sep 28, 1999.

Steers Med&Lge 1 Med&Lge 2 300-400 99.00 - 100.00 95.00 - 96.00 400-500 85.00 - 88.00 82.00 - 86.00 500-600 83.00 - 86.25 78.00 - 81.75 600-700 75.00 - 79.00 ----- 700-800 70.00 - 72.00 -----

Heifers Med&Lge 1 Med&Lge 2 300-400 76.00 - 81.00 75.50 - 77.00 400-500 76.50 - 79.00 75.00 - 76.25 500-600 74.50 - 75.25 74.25 - 74.75 600-700 70.00 - 71.25 68.00

Richmond, VA
Mon Oct 4, 1999

USDA-VA Dept of Ag Market News
Summary of Central & Southeast Virginia Livestock Auctions
Southside (Blackstone) and Lynchburg Virginia for the week of Sep 27 thru Oct 2, 1999

Feeder Cattle 264 Head
Bulls Small 1 Med&Lge 2 200-300 ----- 90.00 - 96.00 300-400 68.00 - 78.00 79.00 - 89.00 400-500 60.00 - 75.00 76.00 - 81.00 500-600 60.00 - 65.00 72.00 - 76.00

Slaughter Cattle 117 Head

Slaughter Cows 105 Head Breaking Utility and Commercial 2-4 28.00 - 35.00 Cutter and Boning Utility 1-3 25.25 - 32.00 Canner and Low Cutter 1-2 18.00 - 24.00 Slaughter Bulls 12 Head Yg 1-2 900-1300 lbs 37.00 - 38.00 Yg 1-2 1600 lbs and over 36.00 - 43.00

Cows returned to farms 35 head - Medium 1, Large 1 and Large 2, 750-1250 lbs 32.00-36.50 per cwt. Baby calves returned to farms 8 head newborn to 4 weeks 9.00-20.00 per head.

Goats 30 Head Billies Large - 72.00 - 78.00 per cwt Medium - 25.00 - 49.00 per head Nannies Large - 45.00 - 54.00 per head Medium - 28.00 - 30.00 per head Kids - 15.00 - 17.00 per head

BOARS: 1 720 LBS. AT 5.25; 1 265 LBS. AT 15.50.
STOCK CATTLE: FEW OFFERED. 1 460 LB. AT 75.00; 2 700 LBS. AT 61.50; 1 820 LB. AT 59.00.
HEIFERS: MAINLY HEREFORDS. 350-550 LBS. 48.00-59.00.
BULLS: 500-700 LBS. TO 54.00.
LAMBS: 2 CHOICE 90-110 LBS. 76.00 AND 77.00.

Friend's Stockyard Inc.

Accident, Md. 21520
Report Supplied by Auction
Mon., October 4, 1999

STOCK BULLS AND STEERS (200-500 LBS.) 50.00-95.00.
STOCK HEIFERS: 36.00-82.00.
SLAUGHTER STEERS: GOOD TO CHOICE 61.00-66.00; MEDIUM TO GOOD 50.00-60.00, HEAVY CHOICE OVER 1450 LB. 50.00-62.00.
HOLSTEIN STEERS: HEAVY CHOICE 40.00-52.00, LIGHT 35.00-46.50.
SLAUGHTER HEIFERS: GOOD TO CHOICE 60.00-66.00; MEDIUM TO GOOD 45.00-58.00.
BULLS: HEAVY 38.00-47.50, LIGHT 38.00-52.00.
COWS: UTILITY (HOLSTEIN) 34.75-38.50, COMMERCIAL TO GOOD 28.00-34.50, CULL COWS 28.00 AND DOWN.
VEALS: GOOD TO CHOICE 50.00-80.00, MEDIUM TO GOOD 20.00-47.00.
BOB CALVES: 30.00 AND DOWN.
HOLSTEIN BULL CALVES - RETURN TO FARM (90 TO 120 LB.)-UP TO 100.00.
HOLSTEIN HEIFER CALVES - RETURN TO FARM (90 TO 120 LB.)-UP TO 275.00.
BEEF CROSS CALVES - RETURN TO FARM UP TO 100.00.
HOGS TOP QUALITY 35.00-37.50.
LAMBS CHOICE UP TO 70.00.
FALL FEEDER SALE SAT., OCT. 16, 7 P.M.

Frederick Livestock Auction

Frederick, Md.
October 4, 1999

Report Supplied By Auction

SLAUGHTER COWS: 120 HEAD, STEADY TO 50 HIGHER. UTILITY 37.00-40.75; HIGH DRESSING 41.00-42.00; HEIFER TYPES TO 45.75; CANNERS 30.00-35.00; SHELLEY 30.00 DOWN.

BULLS: 6 HEAD. YG#1 1200-1700 LBS. TO 44.50; 1 1920 AND 2345 LBS. 42.00 AND 42.75.

FED STEERS: NONE.

CALVES: 242 HEAD. CULLS 85-110 LBS. 19.00-25.00, 60-85 LBS. 8.00-20.00; HOLSTEIN BULLS RETURNING TO FARM, STEADY. #1 95-120 LBS. 85.00-105.00; 90 LBS. 50.00-60.00; #2 95-120 LBS. 50.00-80.00, 85-90 LBS. 30.00-45.00; BEEF X BULLS 90-120 LBS. 75.00-120.00; BEEF X HEIFERS 80-110 LBS. 50.00-80.00; HOLSTEIN HEIFERS #1 90-120 LBS. 250.00-300.00, 1 AT 337.00; 80-90 LBS. 190.00-210.00; #2 90-120 LBS. 160.00-250.00; 75-90 LBS. 75.00-150.00.

BUTCHER HOGS: 20 HEAD, 1.00 HIGHER. #1&2 210-280 LBS. 35.00-36.50; #1&3 220-260 LBS. 34.00-34.50; #2&3 290-335 LBS. 28.00-31.00.

SOWS: THIN LIGHT WEIGHTS 16.00-22.00.



Brian, Kevin and Ray Getty, Gettyvue Farm, Granville, NY

Tom and Kent Karnemaat
Karnemaat's Fruits and Vegetables
Fremont, MI

Armstrong Farms, New Castle, IN

Serving all agriculture with Telmark lease financing.



Jimmy and Michael Hill
Tull Hill Farms
Kinston, NC

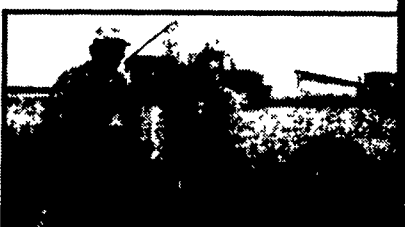

Bob and Greg Kaffenbarger
Woodlawn Farms
New Carlisle, OH

A popular and flexible financing source for equipment, buildings and vehicles for all types of farms...from dairy and livestock to all kinds of crops.

- **Fixed payments:** Interest rates can rise but fixed lease payments will remain the same.
- **100% tax deductibility:** Lease payments are treated as an operating expense.
- **Low upfront costs:** As little as one or two monthly payments at the beginning.
- **Customized payments:** Lease payment schedules that fit your cash flow.

Ken Darlington PA, NJ, MD, VA, WV 610-793-8150	Michele Bogucki PA, MD, VA, WV 717-244-3665	Sue Beshore PA, MD 717-932-1715	Doug Snee Southwest PA, WV 724-627-5941	Andrew McLean Delmarva 410-827-5052	Elizabeth Anderson Delmarva 410-651-4128
Mike Dixon Southwest PA, MD 814-684-5707	Fred Dixon Northwest PA 724-346-3455	Mike Fullam Central PA 570-966-9202	Brenda Pfeegor Central PA 570-522-0505	Frank Hunter Northwest PA 716-595-3954	Lisa Francisco Sonnen Northeast PA, North NJ 717-866-9217



FARMLUND, INC. ROUND BALE WRAPPER



**LOAD-WRAP-TRANSPORT-UNLOAD
ONE MAN OPERATION**

Wholesale Distributor

HAMILTON EQUIPMENT, Inc.
567 South Reading Road, Ephrata, Pa 17522
717-733-7951

AUTHORIZED FARMLUND DEALERS

DELAWARE Clayton	Clements Supply Co..... 302-653-8536
MARYLAND Easton Frederick	Elliott Equipment & Hdw..... 410-822-8866 Ceresville Ford New Holland..... 301-662-4197
PENNSYLVANIA Adamstown Belleville Berwick Canton Cresson Glen Rock Halifax Honesdale Kittanning Leola Mt. Pleasant Mills Newport Oley Quarryville Richland Tamaqua Watsonstown Williamsburg	Adamstown Equipment..... 717-484-4391 Kauffman Farm Supply..... 570-935-2131 C.H. Rinehimer & Sons..... 570-752-7131 Hess Farm Equipment..... 570-673-5143 Hines Equipment..... 814-886-4183 Wertz Farm Equipment..... 717-235-0111 Tobias Equipment Co..... 717-362-3132 Marshall Machinery..... 570-729-7117 Crytzer Equipment..... 724-543-2441 M.M. Weaver & Son..... 717-656-2321 Kauffman Farm Supply..... 570-539-4571 Smiths Farm Equip. Repair..... 717-567-3562 Pikeville Equipment..... 610-987-6277 Grumelli Farm Service..... 717-786-7318 Lebanon Valley Implement Co.... 717-866-7518 Charles S Snyder, Inc..... 570-386-5945 Rovendale Ag & Barn Equip..... 570-538-9564 Longnecker's Inc..... 814-793-3731