

Leola Produce Auction

Leola, Pa.

October 5, 1999

Report Supplied By Auction

APPLES: 3.00-5.00 1/2 BU.
 BEANS: GREEN 12.00-18.00 BU.,
 YELLOW 9.00-14.00, LIMA 10.00-18.00,
 BOTH 1/2 BU.
 BROCCOLI: 40-75 HEAD, SHOOTS
 4.25-5.75 BU.
 CABBAGE: GREEN .50-.80 HEAD.
 CAULIFLOWER: 1.00-1.60 HEAD.
 EGGPLANT: 4.00-6.00 BU.
 LEEKS: 10.00-14.00 36 CT. BOX.
 ORNAMENTALS: FACE PUMPKINS
 SM. TO LRGE. 1.25-9.00; PRIZE WIN-
 NERS 4.00-22.00; GOURDS 3.00-6.00 1/2
 BU.; GOOSE GOURDS .50-1.75; JACK-
 B-LITTLES 3.00-10.00 1/2 BU., BABY
 PAMS, MYSTIC .30-1.00; INDIAN
 CORN 1.00-3.00, FINGERS .30-1.00;
 GATOR GOURDS 1.00-1.75; TURKS
 TURBANS 40-1.50.
 PEACHES: 3.00-4.00 1/2 BU.
 PEARS: 4.00-7.00 1/2 BU.
 PEPPERS: GREEN SM. TO LRGE.
 4.00-7.00 BU., RED SM. TO LRGE.
 4.75-7.75 BU., OTHERS 3.00-4.25 BU.
 PICKLES: 6.25-8.00 1/2 BU.
 PLUMS: 4.50-7.00 BOX.
 POTATOES: WHITE 2.00-4.00 1/2 BU.;
 WHITE 4.00-7.00 50 LBS.; SWEET
 6.00-8.00 1/2 BU.
 PUMPKINS: NECK 1.00-3.00.
 RADISHES: 5.00-7.00 15 CT.
 RED BEETS: 4.00-5.00 CUT, 4.75-6.00
 15 CT. BOX.
 SPINACH: 6.00-8.00 BOX.
 SQUASH: CARNIVAL 3.00-5.00 1/2
 BU.; ACORN 5.00-6.50 BU.; BUTTER-
 NUT 4.00-6.00 BU.; PATTY PANS
 14.00-20.00 8 LB. BOX; SPAGHETTI
 2.00-4.00 BU.; HUBBARD 1.00-2.00.
 SWEET CORN: 2.25-4.00 DOZ.
 TOMATOES: RED SM. TO LRGE.
 8.00-29.00 25 LBS., YELLOW SM. TO
 LRGE. 8.00-12.00 25 LBS.; PLUM
 7.00-9.00 FLAT; GRAPE 9.00-11.00
 FLAT.

TURNIPS: 3.50-6.00 25 LBS.
 ZUCCHINI: GREEN AND YELLOW
 9.00-14.00 1/2 BU.
 FLOWERS: MUMS 1.00-2.00.
 SALE DAYS MON., TUES., THURS.,
 FRI., 9:00 A.M.

Cumberland Valley Produce Auction

Shippensburg, Pa.

Sept. 27-Oct. 1, 1999

Report Supplied by Auction

APPLES: 1.75-9.00 1/2 BU.
 BEANS: GREEN 4.00-14.00, YEL-
 LOW 10.50-12.00, LIMAS 10.00-13.00.
 BROCCOLI: 5.25.
 CABBAGE: GREEN 2.75-3.00.
 CANTALOPES: .12-1.00.
 CUCUMBERS: 9.50-10.00.
 EGGPLANT: 2.00-3.00.
 ORNAMENTALS: HOWDEN FACE
 PUMPKINS .45-6.25; BIG MACS
 2.25-7.50; GOURDS 3.50-5.50, DECOR-
 ATED 3.00-4.00; GOOSE GOURDS
 .70-1.80; JACK-B-LITTLES 6.50-9.00;
 BABY PAMS .50-.75; INDIAN CORN
 40-1.80, INDIAN FINGERS .60-.90;
 DECORATED BASKETS 3.75-15.00;
 MINI STRAW BALES 2.00-2.30; CORN
 HORSES 105.00.
 PEACHES: 1.50-7.50.
 PEPPERS: GREEN SM. TO LRGE.
 1.50-7.00; RED SM. TO LRGE. 2.00-2.75;
 HOT 1.25-1.50.
 PLUMS: 2.25-11.00.
 POTATOES: WHITE 3.25-5.00;
 SWEET 2.00-8.50.
 PUMPKINS: NECK .15-1.60.
 RED BEETS: 4.00-8.50.
 SQUASH: SPAGHETTI 3.50.
 TOMATOES: RED SM. TO LARGE
 4.00-22.00; YELLOW SM. TO LRGE.
 5.00-12.00.
 WATERMELONS: SANGRIA .50-.70.
 ZUCCHINI: 8.00-9.00.
 FLOWERS: CABBAGE & KALE
 1.00-2.00; MUMS .15-5.00.
 NURSERY STOCK: SHRUBS
 1.00-2.50.
 OPERATING TUES., THURS., 9 A.M.

Phila.

Potato

PHILADELPHIA Terminal

Prices as of 07-OCT-99

Provided by: Fruit and Vegetable
 Market News, Federal-State Market News
 Service, USDA.

Phone: (215) 597-4536 Fax: (215)
 336-0355

CLEAR 42-68

NA-FV030

ONIONS AND POTATOES ---
 ONIONS DRY: MARKET ABOUT
 STEADY US#1 OR GENERALLY
 GOOD QUAL AND COND UNLESS
 OTHERWISE STATED. Yellow Globe
 Type NY 50 lb sks med 6.50-7.00 mostly
 7.00 few 8.00 Granex GA 40 lb ctns jbo
 28.00 Grano Type CA 50 lb sks col 9.00
 jbo 7.00-8.00 CO 50 lb sks jbo 7.50-8.00
 UT 50 lb sks jbo 7.00-8.00 mostly
 7.00-7.50 WA 50 lb sks jbo 7.00-8.00
 mostly 7.00-7.50 Spanish Hybrid ID/OR
 50 lb sks jbo 7.00-8.00 mostly 7.00-7.50
 White CO 50 lb sks jbo 13.00 25 lb sks jbo
 7.00 ND 50 lb sks jbo 13.00 WA 25 lb sks
 jbo 7.00 Bolters CO 25 lb sks 18.00 ND 25
 lb sks fr appear 13.00-14.00 WA 25 lb sks
 18.00 Red CO 25 lb sks jbo 6.00-8.00
 mostly 7.00-7.50 med 6.00-7.00 NY 25 lb
 sks lge 7.00 med 6.00-6.50 WA 25 lb sks
 jbo 7.00-8.00 med 6.00-7.00 ---
 POTATOES: MARKET PEI LGE
 ROUND WHITES SLIGHTLY LOWER,
 OTHERS ABOUT STEADY US#1 SZ A
 WASHED OR BRUSHED UNLESS
 OTHERWISE STATED NEW CROP
 Russet Norkotah ID bid 10 5-lb sks non sz
 A 8.50-10.00 mostly 9.00 50 lb ctns 40s
 12.00-12.50 50s 11.50-12.00 60s 12.00 70s
 11.00-13.00 mostly 12.00 80s 10.00-12.00
 mostly 11.00 90s 9.00-10.50 mostly 10.00
 100s 8.50-9.00 mostly 9.00 occ higher
 120s 9.00 WA 50 lb ctns 60s 11.00 70s
 10.00-11.00 80s 9.00-10.00 mostly 9.00
 Round Red CD 50 lb sks sz A 7.00 sz B
 13.00 MN 50 lb ctns sz A 11.00-12.00 sz B
 18.00-20.00 creamers 25.00 50 lb sks sz A
 9.00-10.00 sz B 17.00 MN/ND 50 lb sks sz
 A 10.00-11.00 sz B 18.00-20.00 NY 50 lb
 sks sz A 7.50-8.00 sz B 13.00-14.00 WA
 50 lb ctns sz A 14.00-15.50 sz B 22.00

creamers 35.00 WI 50 lb sks sz A 7.50 sz B
 13.00 Round White CA 50 lb ctns sz B
 18.00 creamers 40.00 CD Prince Edward
 Island 50 lb sks sz A 5.00-6.00 lge
 6.50-7.50 mostly 7.00 DE 50 lb sks sz A
 5.00-6.00 lge 6.00-7.00 mostly 6.00 ME 50
 lb ctns lge 6.00-7.00 mostly 6.00 NJ 50 lb
 sks sz A 4.50 lge 6.00-7.00 mostly
 6.00-6.50 Yellow Type Yukon Gold CA
 50 lb ctns sz B 17.00

Kirkwood Ag Auction Produce

Kirkwood, PA

October 5

10:00 A.M.

Report Supplied By Auction

APPLES: RED DELICIOUS 3.00-6.00,
 YELLOW 4.50-5.50, GOLDEN 3.50-4.50,
 GALA 6.50-7.00, JONATHON 3.50-5.00,
 MACTINTOSH 2.50, SMOKEHOUSE
 2.50-4.50, ALL 1/2 BU.
 BEANS: GREEN 5.25-11.00, LIMA
 16.00-20.00, BOTH 1/2 BU., SHELLED
 2.25-2.75 PINT.
 BROCCOLI: 45-60 HEAD.
 CABBAGE: GREEN .11-.50 HEAD.
 CANTALOPES: 1.20 EACH.
 CARROTS: 7.50-8.50 BOX.
 CAULIFLOWER: 55-1.60 HEAD.
 CHESTNUTS: 4.00-7.50 22 LBS.,
 3.00-4.50 QT.
 CUCUMBERS: 2.25-5.50 1/2 BU.
 EGGPLANT: 1.50-4.00 1/2 BU.
 ORNAMENTALS: FACE PUMPKINS
 SM. TO EX. LRGE. .25-7.50; GOURDS
 2.50-6.50 BU.; BABY PAMS .20-.60
 EACH; INDIAN CORN 1.00-1.70
 BUNCH; STRAWBERRY CORN .75;
 BROOM CORN .55-1.00; CORN
 SHOCKS 3.00.
 PEPPERS: GREEN SM.-LRGE.
 2.00-6.50; RED 10.50; SUNTAN 3.00,
 ALL BU.; HOT 5.50-6.00 1/2 BU.
 POTATOES: RED 6.00 50 LBS.;
 WHITE 4.00-6.00 50 LBS.; SWEET SM.
 TO LRGE. 5.00-8.50 1/2 BU.
 PUMPKINS: NECK .55-1.50 EACH.
 SQUASH: ACORN 2.25-2.50, SPAGH-
 ETTI 3.00, BOTH 1/2 BU.; TURKS TUR-
 BANS .90-1.30 EACH.
 SWEET CORN: 3.00-3.50 DOZ.
 TOMATOES: RED SM. TO LRGE.
 4.00-19.00 25 LBS.; PINK 6.50 25 LBS.;
 CHERRY 7.50 8 QT. FLAT; PLUM 8.00 8
 QT. FLAT.
 FLOWERS: MUMS 1.00-2.50; KALE
 1.25 EACH; COCKSCOMB .30 EACH;
 HIBISCUS .25; FALL PLANTERS 4.00
 EACH.

Lebanon Produce Auction

Reistville, Pa.

October 1-5, 1999

Report Supplied by Auction

APPLES: 3.00-6.25 1/2 BU.
 BEANS: GREEN 5.00-7.50, YELLOW
 8.25-12.50, BOTH 1/2 BU.
 BROCCOLI: 40-80 HEAD.
 CABBAGE: GREEN .15-.80.
 CANTALOPES: SM. TO LRGE.
 45-1.10.
 CAULIFLOWER: 95-1.20 HEAD.
 CIDER: 1.30-1.70 GAL.
 CUCUMBERS: 5.25-5.50 1/2 BU.
 EGGPLANT: 2.50-5.00 1/2 BU.
 ORNAMENTALS: FACE PUMPKINS
 SM. TO LRGE. 80-3.70; GOURDS
 2.25-6.00, GOOSE GOURDS .75-1.60;
 JACK-B-LITTLES 4.50-5.00 1/2 BU.;
 INDIAN CORN 1.30 BUNCH, FINGERS
 .50-.80 BUNCH; CORN SHOCKS 1.10.
 PEPPERS: GREEN SM. 7.50 BU.
 PICKLES: 2.75 1/2 BU.
 POTATOES: RED 6.00 45 LBS.,
 WHITE 5.00, SWEET 7.00-9.00, BOTH
 1/2 BU.
 PUMPKINS: NECK .85-1.75.
 RED BEETS: 6.50 1/2 BU.
 SWEET CORN: WHITE 2.70 DOZ.
 TOMATOES: RED SM. TO LRGE.
 15.00-22.00; YELLOW MED. 12.00, ALL
 25 LBS.
 ZUCCHINI: GREEN 6.00-7.50 1/2 BU.
 FLOWERS: MUMS 1.10-2.80 POT.
 SALE DAYS TUES., THURS., FRI-
 DAY AT 9:50 A.M.

New Jersey Fruit (Seas)

BRIDGETON Shipping Point

Prices as of 06-OCT-99

Provided by: Fruit and Vegetable
 Market News, Federal-State Market News
 Service, USDA.

Phone: (856) 453-3870 Fax: (856)
 453-3880

BT-FV110 clear 40-60.

SOUTH NEW JERSEY Sales F.O.B.

Shipping Point Basis

NON-CITRUS FRUITS 1999 Season --

-PEACHES: SUPPLY LIGHT DEMAND

LIGHT MARKET STEADY Various yellow

fresh varieties 1/2 buctns 2 3/4" up

10.00-12.00 few 9.00 2 1/2-2 3/4"

8.00-10.00 few 7.00

Randall G. Renninger

Certified Public Accountant

Specializing in agriculture and construction industries

"We help business people discover ways to cut costs, save
 taxes, and be more profitable"

Call about our FREE seminars

535 W. Orange Street, Lancaster, PA 17603

(717) 299-6480 ♦ Fax (717) 299-6390



Grooming Chute

Finished with a zinc rich undercoat
 & TGIC polyester powder topcoat

Advantages:

- 2 coat finish for added durability.
- Keeps animal's head safely & comfortably in desired position.
- Shipped with 4 bars, allowing optional vertical, horizontal or combination configuration.
- Assembles & disassembles quickly & easily for 1 person handling.
- Expanded metal flooring for superior slip resistance.

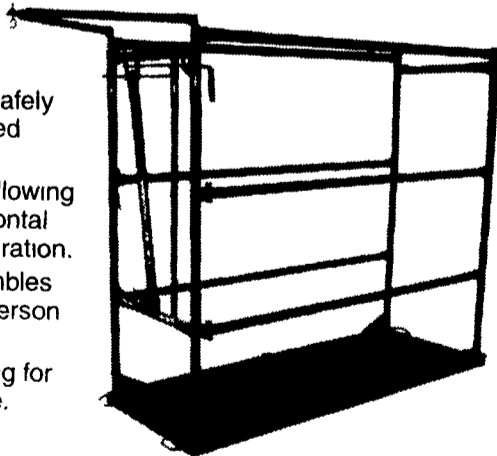

Two Coat Process

Added Value With Our 2 Coat Process!

- 1 Five step metal preparation, including iron phosphate conversion coating, to enhance adhesion & prevent undercoat corrosion
- 2 Zinc rich epoxy powder undercoat
- 3 TGIC polyester powder top coat, baked at 400° to fuse coats forming a cross link molecular bond

Call or Write For Additional Information
 & the Name of Your Nearest Dealer

Paul B. Zimmerman, Inc.

295 Woodcorner Rd. • Lititz, PA 17543 • 1 mile West of Ephrata

717/738-7365

Hours: Mon. thru Fri.: 7-5; Sat. 7-11

Shine On Brightly Custom White Washing

Using Hydrated Lime, a Natural Disinfectant

Air Cleaning Available

JOHN H. BLACKBURN

58 North Main St.

Port Deposit Maryland 21904

410-378-2050

Are you tired of working from sunrise until after sunset, just to get by in life?

Former farmer earns \$300,000.

No kits or investment.

Call Tammy at 1-800-713-6132

Omnitrition Indep. Distributor

Agricultural Generators

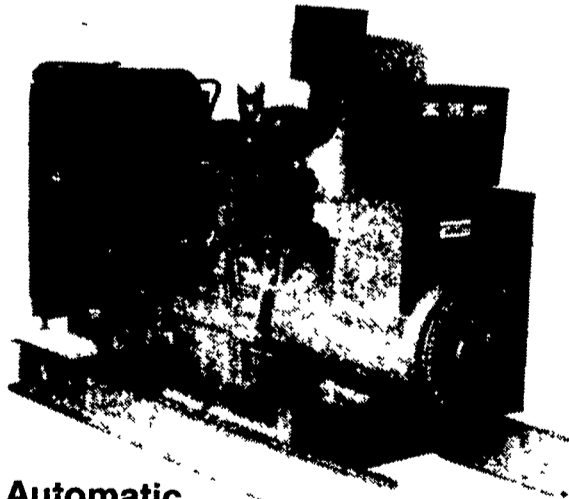

Automatic L.P. Gas, Diesel, Natural Gas Generators 5 to 2,000 KW

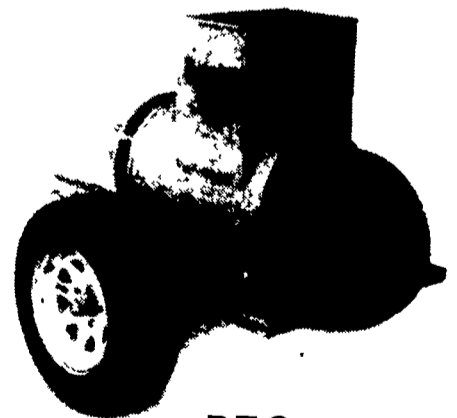

P.T.O. Generators 25 to 135 KW Units In Stock!

Service - Rental - New - Used

PENN POWER SYSTEMS
 Power Generation Systems Specialists

330 Fonderwhite Road, Lebanon, PA 17042

Call Leonard Martin

717-273-4544

Fax 717-273-5186