

**Weaverland Produce Auction**

New Holland, Pa.  
August 29, 1999

Report Supplied By Auction

APPLES: 3.00-8.00.  
BEANS: GREEN 6.00-10.00, YELLOW 4.00-13.00, LIMAS 6.00-14.00, ALL 1/2 BU.  
CABBAGE: GREEN .25-.95 HEAD.  
CANTALOPES: SM. TO LRGE. 50-1.60.  
CUCUMBERS: 6.00-14.50 BU.  
EGGPLANT: 2.00-5.00 1/2 BU.  
GARLIC: 4.00-9.50 1/2 BU.  
HONEYDEW OR HONEYLOPE: .35-1.10.  
NECTARINES: 3.25-5.50 BOX.  
PEACHES: 2.00-9.00.  
PEARS: 3.00-5.00 1/2 BU.  
PEPPERS: GREEN SM. TO LRGE. 2.50-10.50 BU., RED SM. TO LRGE. 1.25-8.00 1/2 BU., HOT 1.00-3.00 1/2 BU.  
PICKLES: 4.00-5.00 1/2 BU.  
PLUMS: 1.25-4.25 1/2 BU.  
POTATOES: RED 9.00 50 LBS., WHITE 2.00-12.00 50 LBS.; SWEET 7.50-8.25 1/2 BU.  
PUMPKINS: .70-2.10.  
RASPBERRIES: .65-.85 PINT.  
RED BEETS: 4.00-6.00 10 CT.  
SQUASH: SUMMER 4.00-5.50 1/2 BU.  
SWEET CORN: 1.00-3.40 DOZ.  
TOMATOES: RED SM. TO LRGE. 10.00-22.00, YELLOW SM. TO LRGE. 5.00-16.00.  
WATERMELON: SEEDLESS 1.00-4.15, SANGRIA .50-2.10.  
ZUCCHINI: GREEN 6.00-12.00, YELLOW 5.00-10.50, BOTH 1/2 BU.  
FLOWERS: BEDDING ANNUALS 2.00-4.00, PERENNIALS 1.00-4.75, UMS 1.00-2.40.  
ORNAMENTALS: FACE PUMPKINS

4.00-8.50; GOOSE GOURDS .45; BABY PAMS .25-.45.  
NEXT WEEK'S SALE DAYS MON., TUES., THURS. AT 9 A.M. FRI. AT 10 AND SAT. AT 11 A.M. NO WED. AUCTION.

**Leola Produce Auction**

Leola, Pa.  
August 31, 1999

Report Supplied By Auction

APPLES: 3.00-6.00 1/2 BU.  
BEANS: GREEN 10.00-14.00, YELLOW 16.00-24.00, BOTH BY THE BU.; LIMAS 15.00-20.00 1/2 BU., ROMA 10.00-14.00 1/2 BU.  
BROCCOLI: 5.00-7.00 12 CT. BOX, 30-40 HEAD.  
CABBAGE: GREEN .60-.75 HEAD.  
CANTALOPES: SM. TO LRGE. 40-1.95 EACH.  
CUCUMBERS: 4.00-7.00 BU.  
EGGPLANT: 4.50-6.50 BU.  
GARLIC: BRAIDED 3.00-5.00.  
HONEYDEW: .80-1.00 EACH.  
HONEYLOPES: .50-1.40.  
NECTARINES: 4.00-7.00 BOX.  
ONIONS: SPANISH 3.00-5.00 1/2 BU.  
PEACHES: 5.00-12.00 1/2 BU.  
PEARS: 4.00-9.00 1/2 BU.  
PEPPERS: GREEN SM. TO LRGE. 6.00-8.00 BU., RED SM. TO LRGE. 7.00-11.00 BU., HOT 4.00-7.00 1/2 BU.; OTHERS SM. TO LRGE. 3.00-6.00 BU.  
PICKLES: 5.00-12.00 1/2 BU.  
PLUMS: 8.00-10.00 FLAT  
POTATOES: RED AND WHITE 3.00-6.00 1/2 BU.; SWEET 6.00-10.00 1/2 BU.  
RED BEETS: 7.00-10.00 15 CT., CUT 5.00-7.00.  
SQUASH: YELLOW 4.00-6.00 1/2 BU. BOX; PATTY PANS 8.00-12.00 5 LBS.

SWEET CORN: 1.75-4.00 DOZ.  
TOMATOES: RED SM. TO LRGE. 12.00-36.00 25 LBS., YELLOW SM. TO LRGE. 8.00-16.00; CHERRY RED 5.00-8.00 FLAT; GRAPE 8.00-11.00 FLAT; ROMA 10.00-14.00 BOX.  
TURNIPS: 4.50 25 LBS.  
WATERMELONS: SEEDLESS 1.50-4.00, SANGRIA 1.00-3.00.  
ZUCCHINI: GREEN 6.00-10.00, YELLOW 4.50-8.00, BOTH 1/2 BU.  
FLOWERS: MUMS 2.00-2.90.  
SALE DAYS TUES., WED., THURS., FRI, 8:30 A.M.; CRAFT SALE OCT. 6, 9 A.M.

**Buffalo Valley Produce Auction**

Mifflinburg, PA

Report Supplied By Auction  
August 31, 1999

APPLES: 4.00-5.00 1/2 BU.  
BEANS: YELLOW 9.00-12.00, GREEN 7.00-9.00, BOTH 1/2 BU., LIMA 9.00 1/2 BU.  
BLACKBERRIES: 2.40 PINT.  
BROCCOLI: 6.50 BU.  
CABBAGE: 5.00 50 LBS.  
CANTALOPES: .90-1.50 EACH.  
CUCUMBERS: 9.00-12.00 BU.  
EGGPLANT: 5.00 BU.  
GRAPES: 8.00 1/2 BU.  
NECTARINES: 6.00 1/2 BU.  
ORNAMENTALS: INDIAN CORN 1.00-1.50 BUNCH LARGE, MINI .60-.90 BUNCH; JACK-B-LITTLES 6.00 1/2 BU.; STRAWBERRY CORN .90 BUNCH.  
PEACHES: 8.00 1/2 BU.  
PEARS: 9.00 1/2 BU.  
PEPPERS: GREEN 4.00-8.00, RED 10.00, BOTH 1 1/9 BU., HOT 4.50 1/2 BU.  
PICKLES: 8.00 1/2 BU.  
PLUMS: 10.00 1/2 BU.  
POPCORN: .80 BUNCH.  
POTATOES: #1 RED 7.50, #1 WHITE 6.50 50 LBS.; B'S 50 LB. RED 9.00, WHITE 4.00.  
PUMPKINS: 2.50-3.25 EACH.  
RASPBERRIES: RED 2.00 PINT.  
SQUASH: BUTTERNUT, ACORN, GOLDEN ACORN 4.00-6.00; SPAGHET-

TI4.00; CARNIVAL 6.00, SWEET DUMPLING 5.50, ALL 1 1/9 BU.; YELLOW 7.00 1/2 BU.  
SWEET CORN: 1.90 DOZ.  
TOMATOES: #1 LARGE 6.00-12.00, #1MED. 4.00-9.00, CANNERS 4.00, ALL 25 LBS.; CHERRY 7.00 FLAT.  
WATERMELON: SUGAR BABIES 1.50 EACH.  
ZUCCHINI: 7.00-9.00 1/2 BU.  
ORNAMENTALS: GOURDS 7.00 1/2 BU.; INDIAN CORN 2.00 BUNCH; JACK-B-LITTLES 8.50 1/2 BU., INDIAN FINGERS .85-1.25; STRAWBERRY CORN .95 BUNCH.  
FLOWERS: DRIED 2.50 BUNCH; MUMS AND ASTERS 1.50-2.00.  
NEXT WEEK'S AUCTION TUES., THURS. 10 A.M.

**Kirkwood Ag Auction Produce**

Kirkwood, PA

August 31  
10:00 A.M.

Report Supplied By Auction

APPLES: GALA 6.50-10.50, GOLD 6.00, MACINTOSH 2.50-3.50, RAMBO 8.00-10.00, SMOKEHOUSE 6.50-7.00, ALL 1/2 BU.  
BEANS: GREEN 6.00-9.00, YELLOW 3.00 1/2 BU.; LIMA 24.00-32.00 BU., SHELLED 3.50-5.50 QT.  
BLACKBERRIES: 15.00 12 PINT FLAT.  
CABBAGE: GREEN .50 HEAD.  
CANTALOPES: SM. TO LRGE. 75-1.30.  
CUCUMBERS: 5.25-9.00 1/2 BU.  
EGGPLANT: 1.00-4.00 1/2 BU.  
GRAPES: 5.50-8.00 BASKET.  
NECTARINES: 10.50 1/2 BU.  
ORNAMENTALS: FACE PUMPKINS 40-1.00; GOURDS 6.00-9.00 1/2 BU.; JACK-B-LITTLES 4.00-11.00 1/2 BU.; BABY PAMS .25-.55  
PEACHES: 1.00-11.50 1/2 BU.  
PEPPERS: GREEN SM.-LRGE. 2.00-10.50; RED 5.00-15.00; YELLOW 5.00-9.50, MIXED COLORED

6.00-10.00, ALL BY THE BU.  
PICKLES: 2.00-5.00 1/2 BU.  
PLUMS: 5.00-15.00 BU.  
POTATOES: RED 7.00-11.00 BU.; WHITE 6.00-7.00 BU.; 1.00-2.50 20 LBS., 5.00-7.00 50 LBS.  
SQUASH: YELLOW 2.00-6.50 1/2 BU.  
SWEET CORN: .70-1.70 DOZ.  
TOMATOES: RED SM. TO LRGE. 7.00-14.00, PINK 7.00-12.00, BOTH 25 LBS.; CHERRY .77 PINT.  
WATERMELONS: SEEDLESS .80-2.00, SANGRIA .60-1.40, CRIMSON 1.40-1.60, YELLOW SEEDLESS 2.50-2.75.  
ZUCCHINI: YELLOW 2.00-5.50, GREEN 2.00-11.00, BOTH 1/2 BU.  
FLOWERS: HANGING BASKET FERNS 1.75-2.25; MUMS 1.50-2.75; POTTED .50-2.00.  
ORNAMENTALS: FACE PUMPKINS SM. TO LRGE. .95-2.20.  
SALE DAYS TUES., THURS., FRI. AT 10 A.M.

**South New Jersey Fruit**

September 1, 1999

NON-CITRUS FRUITS 1999 Season  
---NECTARINES DEMAND LIGHT MARKET STEADY 1/2 buctns lse 2 1/4-2 1/2" 5 00-6 00 occasional 7 00 2 1/2" up 10 00-11 00 few 9 00  
---PEACHES DEMAND FAIRLY LIGHT MARKET STEADY Various yellow flesh varieties including Loring & Cresthaven, few Jerseyqueen 1/2 buctns 2 3/4" up 11 00-13 00 occasional 10 00 2 1/2-2 3/4" 8 00-11 00 mostly 9 00-11 00 2 1/4-2 1/2" 4 00-6 00

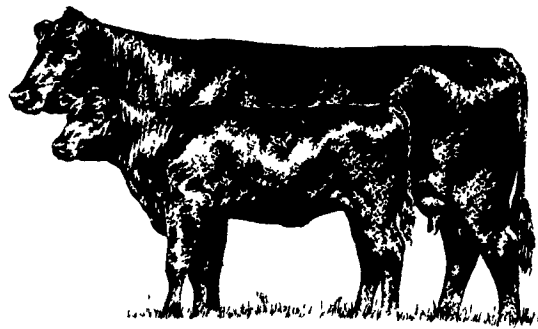

 **Goodville Mutual**  
New Holland, Pa

Call 800-448-4622 for an agent near you

**affordable**  
insurance for home, vehicle, small business, farm

**A SMASHIN' and a CRASHIN' DEMOLITION DERBY**

**SATURDAY**  
**SEPTEMBER 18, 1999**  
**7:00 P.M.**



**LEBANON AREA FAIRGROUNDS**  
CORNER OF CORNWALL AND ROCHERTY ROADS  
LEBANON, PA  
(at the newly enlarged and improved demo area)

100 car limit - entry forms, rules and information 273-3670  
Spectator gates open at 5:00 good food available  
ADMISSION: 12 & over \$10.00 - 6 to 12 \$5.00 - under 6 free  
\* free parking \*

**FEED BUSTER LOAN**

**7.70% APR**

**August 16th Thru October 15th**

Blue Ball National Bank understands the farmer's plight with the weather and less feed. To the farm community we are offering a special fixed rate loan to help you purchase hay, haylage, corn, corn silage or complete feed. Loan would be limited to 75% of prior year's feed purchases. To take advantage of this loan call, Ken Overly or Alan Strock, in the Agri Sales/Service Department at 1-800-346-3437 or 717-354-3513.

 **BBNB**  
BLUE BALL NATIONAL BANK  
Member FDIC

This loan is available to all qualified farmers in the Blue Ball National Bank market area. Rate effective on publication date and is subject to change or can be withdrawn at any time without notice. The maturity date of this loan is one year from loan settlement. You are required to have or establish a Blue Ball National Bank deposit account

**WHITEWASHING with ADVANTAGE FARM WHITE**

- DRIES WHITE • NO WET FLOORS
- IS COMPATIBLE WITH DISINFECTANT AND FLY SPRAYS
- DOES NOT RUB OFF EASILY
- WASHES OFF WINDOWS & PIPELINES EASILY



**BARN CLEANING SERVICE AVAILABLE WITH COMPRESSED AIR**

To have your barn cleaned with air it will clean off dust, cob webs & lots of the old lime  
This will keep your barn looking cleaner & whiter longer

**CALL US ABOUT ON THE FARM FLY CONTROL**  
Serving Southeastern Pa. And More

**BEITZEL'S SPRAYING**  
Witmer, PA 17585 717-392-7227 or  
Toll Free 1-800-727-7228 7:00 AM to 5:00 PM  
CERTIFIED COMMERCIAL APPLICATORS  
LICENSED 37 YEARS EXPERIENCE INSURED

5 Trucks For Air Cleaning And Whitewashing  
RADIO DISPATCHED TRUCKS  
Barn Spraying Is Our Business, not a sideline.  
Spraying Since 1961