

Phila. Vegetable

PHILADELPHIA Terminal
Prices as of 25-AUG-99

Provided by: Fruit and Vegetable Market News, Federal-State Market News Service, USDA

Phone: (215) 597-4536 Fax: (215) 336-0355

PARTLY CLOUDY 67-81
NA-FV020

VEGETABLES ---ARTICHOKES: ctns CA Globe 18s 22.00 24s 22.00 30s 14.00 few 19.00-20.00 36s 14.00 lge lse 11.50-12.00 sml lse 14.00 ---
ASPARAGUS: MARKET LOWER 11 lb ctns/crts bchd CB Green jbo 15.00-18.00 exlge 15.00-18.00 lge 15.00-18.00 std 15.00-18.00 sml 15.00-18.00 MX Green jbo fair cond 8.00-12.00 exlge 14.00 lge 14.00 fair cond 8.00-12.00 std 12.00-14.00 mostly 14.00 fair cond low as 8.00 sml fair cond 8.00-12.00 PE Green jbo 15.00-18.00 exlge 15.00-18.00 lge 15.00-18.00 few 14.00 std 15.00-18.00 few 14.00 sml few 15.00-18.00 15 lb ctns lse CA Green exlge 22.00-23.00 lge 22.00-23.00 std 22.00-23.00 ---
BEANS: MARKET ABOUT STEADY bucntrs/crts MD Round Green Type 16.00-18.00 NJ Round Green Type 16.00-16.50 NY Round Green Type 16.00-18.00 fair appear 14.00-15.00 ---
BEETS: MARKET STEADY ctns bchd OH 12s 6.00-8.00 crts bchd NJ 12s 5.50-6.00 25 lb sks lse CD med 5.00-5.50 NJ med 5.00-6.00 ---
BROCCOLI: MARKET ABOUT STEADY ctns CA bchd 14s 10.00 Crown Cut 11.00-12.00 ME bchd 14s 7.00-8.00 mostly 7.00 Crown Cut 8.00-8.50 ---
BRUSSELS SPROUTS: TOO FEW SALES TO QUOTE ---
CABBAGE: MARKET ABOUT STEADY 1 3/4 bucntrs & 50 lb ctns CD Round Green Type med 7.00-8.00 Red Type med 7.50-8.50 NJ Round Green Type med 7.00 NY Round Green Type med 7.00-8.00 mostly 7.50-8.00 Red Type med 8.00-9.00 few 7.00 PA Round Green Type med 7.00-7.50 some 6.50 Red Type med 8.00 1 3/4 bucntrs & 40 lb ctns CD Savoy Type med 9.00 PA Savoy Type med 10.00 ---
CARROTS: MARKET ABOUT STEADY sks 48 1-lb flmbgs CA Topped med-lge 11.00-12.00 few 13.00 MI

Topped med fair appear 7.00-8.00 50 lb sks lse CA Topped jbo 12.00-15.00 mostly 12.00-13.00 CD Topped lge 7.00-9.00 mostly 7.00-8.00 few 6.50 ctns bchd CA Bunched 24s 12.00 ctns 24 1-lb flmbgs CA Baby Peeled 16.00-16.50 ctns 20 1-lb flmbgs CA Baby Peeled 13.50 14.00 ctns 4 5 lb flmb CA Baby Peeled few 14.00 ---
CAULIFLOWER: MARKET ABOUT STEADY ctns CA 2 dz 12.00-11.00 few 9.00 one label 12.00-13.00 1/2 dz 10.00-11.00 few 9.00 one label 12.00-13.00 flmbgs 30s 13.00 flmbgs 24s 13.00 CD 1 1/2 dz 8.00-8.50 MI 2 dz 9.00 2 1/2 dz 9.00 OH 2 1/2 dz 8.50-9.00 3 dz 8.50-9.00 ---
CHINESE CABBAGE: MARKET ABOUT STEADY celcrts OH 7.00-8.00 30 lb ctns CA Nappa one label 12.00 50 lb ctns CA Nappa 12.00 PA Nappa 9.00-10.00 ---
CORN-SWEET: MARKET ABOUT STEADY wbcrt NJ Yellow 4 dz min 7.00 White 4 dz min 7.00-8.00 NY White 4 dz min 8.00-9.00 PA Bi-Color 4 dz min 9.00-10.00 ---
CUCUMBERS: MARKET SLIGHTLY LOWER ctns flmwrpd CD CDOne Long Seedless Greenhouse med 12s 12.00 WAXED 1 1/9 bucntrs/crts NJ med 13.50-14.00 1 fr qual 8.00 sml 9.50-10.00 NY med 12.00-14.00 fr qual 7.00-8.00 PA med fair appear 10.00-12.00 fair qual & appear 5.00-6.00 lge fair appear 4.00-5.00 ---
EGGPLANT: MARKET ABOUT STEADY 1 1/9 bucntrs/crts NJ med 9.50-10.00 mostly 10.00 fair qual 7.00-8.00 bucntrs wrpd VA med few 12.00-15.00 ---
ENDIVE: MARKET STEADY 1 1/9 bucntrs/crts OH 10.00 ---
ESCAROLE: MARKET STEADY 1 1/9 bucntrs/crts OH 10.00 ---
GARLIC: MARKET STEADY 30 lb ctns CA White super col 21.00 col 19.50 super jbo 18.00 exjbo 16.50 ---
GREENS: MARKET ABOUT STEADY ctns bchd CA Kale 24s 8.00 Swiss Chard 12s 11.00 Red 12s 11.00 ctns/crts bchd NC Collard 8.00 fair qual 5.50-6.00 Kale 8.00 fair qual 5.50-6.00 Mustard 8.00 Turnip Tops 8.00 NJ Collard 7.00 fair qual 5.00 Kale 7.00 fair qual 5.00 Dandelion 7.50-8.00 OH Kale 8.00 ctns lse CA Kale Flowering 24s 11.00-12.00 ---
LETTUCE-ICEBERG: MARKET

ABOUT STEADY ctns CA 24s 9.00-10.50 mostly 10.00 fair cond 7.00-8.00 Wrapped 24s 11.00-12.00 CD 24s 6.00 Wrapped 24s 7.00 CO Wrapped 24s fair cond 7.00-9.00 ---
LETTUCE-OTHER: MARKET LEAF HIGHER, OTHERS ABOUT STEADY ctns CA Boston 24s 12.50-14.00 Green Leaf 24s 10.00-11.00 mostly 10.50-11.00 few 12.00 Red Leaf 24s 10.00-11.00 few 12.00-12.50 OH Boston 24s 8.00 12-qt bkts OH Bibb 24s 8.00 3 lb ctns CA Mesculin Mix 7.00-7.50 mostly 7.50 ---
LETTUCE-ROMAINE: MARKET CA HIGHER, OTHERS ABOUT STEADY ctns CA 24s 11.00-12.00 mostly 12.00 few 10.00 CD 24s 7.00-9.00 CO 24s 9.00-10.00 1.3 bucntrs CA 24s 14.00-15.00 ---
MUSHROOMS: MARKET STEADY 10 lb ctns PA lge 12.00 med-lge 12.00 med 9.00-9.50 mostly 9.00 4 qt bkts PA med-lge 4.50-5.50 mostly 5.00 sml-med 4.00-4.50 mostly 4.00 5 lb ctns PA Oyster 14.00-15.00 Cremini 7.00 Portobellas 7.50-8.00 3 lb ctns PA Shiitake 12.00-12.50 fair qual 8.50-10.00 ctns 12 8-oz trays flmwrpd PA 8.00-8.50 mostly 8.00 ctns 10 12-oz trays flmwrpd PA 9.00-9.50 mostly 9.00 ctns 10 10-oz trays flmwrpd PA 8.00-8.50 mostly 8.00 ---
OKRA: 1/2 bucntrs FL sml-med 10.00-12.00 ---
ONIONS GREEN: MARKET CA HIGHER, OTHERS ABOUT STEADY ctns bchd CA 48s 11.00-12.00 mostly 12.00 one label 12.50 poor cond 2.00 CD 48s 7.50-8.00 NJ 36s 7.50 48s 9.00-10.00 OH 48s 8.50-9.00 few 8.00 crts bchd CA Leeks 12s 12.00-12.50 MX Leeks 12s 10.00 ctns bchd OH Leeks 12s 10.00 ---
PARSLEY: MARKET STEADY crts bchd OH Curly 60s 10.00-11.00 Plain 60s 10.00-11.00 ctns bchd CA Curly 60s 11.00 ---
PARSNIPS: ctns 12 1-lb flmbgs CD 12.00 20 lb flmbgs lse CD 15.00 ---
PEAS GREEN: MARKET ABOUT STEADY 10 lb ctns GU Snow Peas Decalaxed 9.00-10.00 Sugar Snap Peas Decalaxed 10.00 ---
PEAS OTHER: OFFERINGS INSUFFICIENT TO QUOTE ---
PEPPERS: MARKET ABOUT STEADY 1 1/9 bucntrs/crts CA Bell Type Red lge fair qual 13.00 NJ Bell Type Green exlge 8.00-9.00 mostly 8.00-8.50 lge

7.00-8.00 mostly 7.00-7.50 med 6.00-7.00 mostly 6.00-6.50 Mxd Red And Green lge 6.00 some 5.00 few 7.00-7.50 med 5.00-6.00 Red exlge 9.00-9.50 lge 8.50-9.00 med 7.50-8.00 PA Bell Type Green exlge 8.00-9.00 lge 7.00-8.00 med 6.00-7.00 15 lb ctns CA Bell Type Red exlge 10.00 Yellow exlge 14.00 5 kg ctns NL Bell Type Orange 80-100mm 17.00-20.00 Red 80-100mm 14.00 Yellow 80-100mm 17.00 ---
PEPPERS OTHER: 1/2 bucntrs/crts NJ Jalapeno 8.00-8.50 Red 8.00-9.00 1 1/9 bucntrs/crts NJ Long Hot 9.00-10.00 fair appear 6.00 mxd red and green 6.00 Cubanellas med-lge 6.00-8.00 ord cond 3.00 ---
RADISHES: MARKET ABOUT STEADY ctns tpd 30 6-oz flmbgs MN Red 5.00 OH Red 6.00-6.50 mostly 6.00 ctns tpd 14 1-lb flmbgs MN Red 6.00 OH Red 6.00-7.00 mostly 6.00 ctns bchd OH Red 24s 7.00-8.00 mostly 8.00 few 6.50 ---
RHUBARB: OFFERINGS NONE ---
RUTABAGAS: 50 lb ctns CD CDOne med 9.50-10.00 ---
SPINACH: MARKET ABOUT STEADY ctns bchd CA Flat 24s 12.00 1 2/5 bucntrs bchd CA Flat 24s 12.00-14.00 ---
SQUASH: MARKET YELLOW STRAIGHTNECK LOWER, OTHERS ABOUT STEADY 1/2 & 5/9 bucntrs/crts NJ Zucchini sml-med 12.00-14.00 Yellow Straightneck sml-med 10.00-10.50 med 8.00-9.50 med-lge 7.50-8.00 NY Zucchini sml-med 12.00-14.00 1 1/9 bucntrs/crts NY Zucchini lge 5.00 ---
SWEET POTATOES: CURED 40 lb ctns NC U.S. One Jewels med 15.00 fair qual 8.00 jbo 9.00 ---
TOMATOES: MARKET ABOUT STEADY 25 lb ctns CA 85% U.S. One or Better Mature Greens pink-light red lge 10.00-12.00 fair appear 9.00 lge 10.00-12.00 MI 85% U.S. One or Better Mature Greens light-red 5x6s 10.00-12.00 NJ Vine Ripes light red-red lge 12.00-14.00 fair qual 8.00-10.00 red ord cond 3.00-5.00 med 7.00-8.00 mostly 8.00 PA Vine Ripes green-breakers lge 11.00-13.00 med 7.50-8.00 85% U.S. One or Better Mature Greens light-red 5x6s 10.00-12.00 mostly 11.00 6x6s 10.00-12.00 mostly 11.00 VA 85% U.S. One or Better Mature Greens

light-red 5x6s 10.00-12.00 6x6s 10.00-12.00 Local Repack 85% U.S. One or Better Mature Greens pink-light red 5x6s 13.50 6x6s 13.50 6x7s 13.50 5 kg ctns on the vine NL Vine Ripes red med 11.00 ---
TOMATOES, CHERRY: MARKET ABOUT STEADY flts 12 1 pt ctns with lids PA Grape Type light red-red 10.00-12.00 flts 12 1-pt bkts VA light red-red few 9.00 ---
TOMATOES, PLUM TYPE: 25 lb ctns CA light-red 10.00-11.00 NJ light-red sml 7.00-8.00 red 6.50 ---
TURNIPS: 25 lb sks MI Purple Top med 8.00 ---
VEGETABLES OTHER: 8 lb ctns CA Radicchio 9s 9.00 3 kg ctns GU Radicchio 9s

Morrison Cove Produce Auction

Roaring Spring, Pa. August 17-19, 1999

Report supplied by Auction
APPLES: PAULA RED 4.75-6.00, EARLY MAC 3.25-4.75, BOTH 1/2 BU.
BEANS: GREEN 6.50-10.00, YELLOW 5.75-8.00, LIMA 5.25, ALL 1/2 BU.
CANTALOPES: .35-1.10.
CUCUMBER: 4.00-7.50 1/2 BU.
EGGPLANTS: 2.00-2.50 1/2 BU.
GARLIC: 1.75 QT.
NECTARINES: 4.50-6.75 1/2 BU.
PEACHES: 6.75-10.00 1/2 BU.
PEARS: BARTLETT 6.50 1/2 BU.
PEPPERS: GREEN, SMALL TO LRGE 3.75-5.00 1/2 BU., RED SM. TO LRGE 4.50-10.00 1/2 BU., HOT 2.25-4.75.
PICKLES: 5.50-8.50 1/2 BU.
POTATOES: WHITE 4.25-6.00 1/2 BU.
PUMPKINS: .50-1.75.
RED BEETS: 5.50-7.50 1/2 BU.
SWEET CORN: BI-COLOR .85-1.75, YELLOW 1.90 DOZ.
TOMATOES: RED, SMALL-LARGE 9.00-21.00 20 LBS.
WATERMELONS: SANGRIA .50-1.85, SEEDLESS .60-1.20.
ZUCCHINI: 2.00-4.75 1/2 BU.
FLOWERS: MUMS 2.75-3.75.

Feed those grains for big savings. We will roast on your farm.

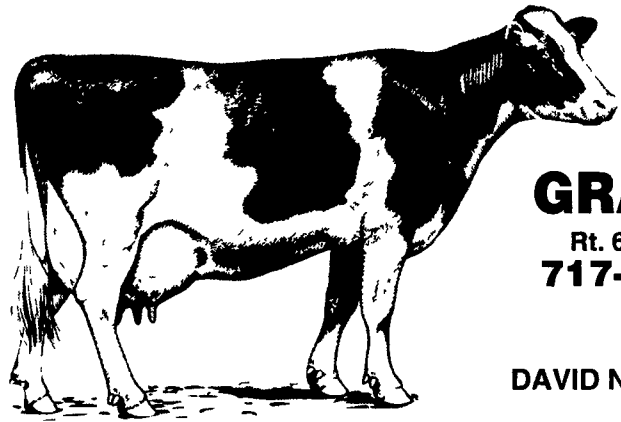

Those roasted grains are really tasty

SCHNUPP'S GRAIN ROASTING

Rt. 6 - Box 840, Lebanon, PA 17046
717-865-6611 Fax #865-7334
800-452-4004
- OR -
DAVID N. GROFF, RD #3 Lewisburg, PA
717-568-1420

Visit Us On The Web: www.salemfarmsupply.com

Quality Assured Case IH Parts BEST PARTS... BEST DEAL... BEST VALUE



When You Need Parts, Call **SALEM** For FAST Courteous Service. Express Service To Your Farm.... Please Call Today.

"Thanks for your business!"



Route 22, Salem, NY
1-800-999-FARM (3276)
FAX: 518-854-3057

CASE CREDIT CARD - FARM PLAN - VISA - MASTERCARD - DISCOVER

Harvest Ahead Sale

Buy select Firestone radial rear tire and combine sizes, and get the front **FREE!***

BUY 1 Now through September 30, 1999, during Firestone's Harvest Ahead Sale. Come into your local, participating Firestone Certified Farm Tire Dealer for qualifying tires and sizes today.



GET 1 FREE* (valued at up to \$40)

*FREE Front Sizes: 5 50-16 Guide Grip 3-Rib 6-Ply TT F2, 6 00-16 Champion Guide Grip 3-Rib 6-Ply TT F2, 6 50-16 Champion Guide Grip 3-Rib 6-Ply TT F2, 5 90-15 Farm Implement 4-Ply TL I1, 6 70-15 Farm Implement 6-Ply TT I1, 7 60-15 Farm Implement 8-Ply TT I1

Visit or call us today!
MARTIN'S TIRE & ALIGNMENT
Located in Churchtown
119 Water St., Narvon, PA 17555
717-445-4993

Firestone
FARM TIRES
THE LEADER IN THE FIELD

Classic CENTRAL BOILER

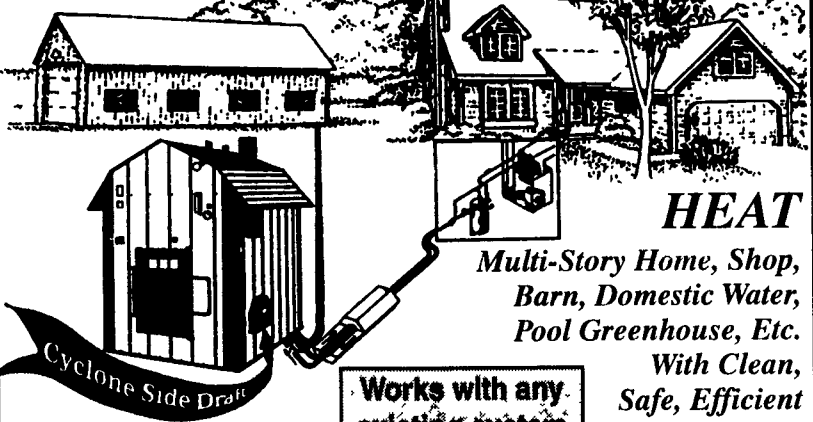

HEAT

Multi-Story Home, Shop, Barn, Domestic Water, Pool Greenhouse, Etc.

With Clean, Safe, Efficient Wood Heat

Works with any existing system

ELIMINATE HEATING BILLS

KENNETH V. STAUFFER
R.R. #1 Box 307, Mt. Pleasant Mills, PA 17853
PHONE (717) 539-4606 FAX (717) 539-4703
1-888-539-4606
Please Call For Free Information!