

Leola Produce Auction

Leola, Pa.
August 5, 1999
Report Supplied By Auction
APPLES: 3.25-5.00 1/2 BU.
APRICOTS: 3.00-5.00 FLAT.
BEANS: GREEN 14.00-18.00 BU.,
YELLOW 8.00-12.00 1/2 BU.; LIMAS
16.00-20.00 1/2 BU., ROMA 5.00-7.00,
ALL 1/2 BU.
BLACKBERRIES: 20.00-23.00 FLAT.
BLUEBERRIES: 14.00-18.00 FLAT.
CABBAGE: GREEN .35-.45 HEAD.
CANTALOPES: SM. TO LRGE.
.25-1.05 EACH.
CARROTS: 6.00-8.00 BOX.
CUCUMBERS: 3.00-6.00 BU.
EGGPLANT: 5.00-8.00 BU.
GARLIC: 4.00-5.00 BUNCH.
LOPES: HONEYDEW .15-.25, HON-
EYLOPE .30-.75 EA.
MELONS: CRENSHAW .35.
NECTARINES: 10.00-12.00.
PEACHES: 10.00-14.00 1/2 BU.
PEARS: 2.25-3.00 1/2 BU.
PEPPERS: GREEN SM. TO LRGE.
5.50-10.00 BU., RED SM. TO LRGE.
10.00-20.00 BU., HOT 6.00-8.00 1/2 BU.
PICKLES: 6.00-10.00 1/2 BU.
PLUMS: YELLOW 4.00-7.00 FLAT.

BLUE 5.00-8.00 FLAT.
POTATOES: RED 4.00-6.00, WHITE
3.50-5.00, BOTH 1/2 BU.
RED BEETS: CUT 4.50-6.00.
SQUASH: YELLOW 4.00-7.00 1/2 BU.;
PATTY PANS 10.00-14.00 8 LB. BOX.
SWEET CORN: 1.80-3.75 DOZ.
TOMATOES: RED SM. TO LRGE.
5.00-11.00 25 LBS., YELLOW SM. TO
LRG. 12.00-18.00; CHERRY RED
3.00-5.00 FLAT, YELLOW 10.00-14.00
FLAT; PLUM 4.00-6.00 FLAT; GRAPE
4.00-8.00 PT. FLAT.
WATERMELONS: SEEDLESS
1.50-3.50, SANGRIA 1.00-3.00, YEL-
LOW DOLL .70-1.40.
ZUCCHINI: GREEN & YELLOW
3.00-5.00 1/2 BU.
SALE DAYS MON., TUES., WED.,
THURS., FRI., 8:30 A.M.; SAT. 8 A.M.

Kirkwood Ag Auction

Produce
Kirkwood, PA
August 3, 10:00 A.M.
Report Supplied By Auction
APPLES: MACINTOSH 5.50-7.00,
RAMBO 3.00-5.00, BOTH 1/2 BU.
BEANS: GREEN 8.50-18.50, YEL-
LOW 5.50-12.00, LIMA 11.00-22.00, ALL
1/2 BU.
BLACKBERRIES: .65-1.00 PINT,
1.25-1.50 QT.

BLUEBERRIES: 11.00-18.00 12-PT.
FLAT.
CABBAGE: 5.00-6.50 14 CT. BOX.
CANTALOPES: SM. TO LRGE.
.30-1.40.
CUCUMBERS: 4.50-6.00 1/2 BU.
EGGPLANT: 6.00.
ONIONS: 4.50-5.50 1/2 BU.
PEACHES: YELLOW 8.00-15.50
1/2 BU.
PEPPERS: GREEN EX. LRGE.
5.00-8.50, LRGE. 4.50-8.50, MED.
4.50-8.50; RED 8.00-20.00; SUNTAN
5.50-6.00, ALL BY THE BU.
PICKLES: 6.50 1/2 BU.
POTATOES: RED 2.00-6.50 1/2 BU.,
WHITE 4.00-5.50 1/2 BU., .75-1.75 10
LBS., 2.00-2.50 20 LBS., 5.50-6.50 50
LBS.

SQUASH: YELLOW 3.50-5.00 1/2 BU.;
PATTYPANS 2.50 1/2 BU.
SWEET CORN: .65-2.80 DOZ.
TOMATOES: SM. 2.00-5.50, MED.
2.00-8.00, LRGE. 3.00-10.50 25 LBS.;
CHERRY 3.00-8.50 8 QT. FLAT.
WATERMELONS: CRIMSON
1.50-2.25, SANGRIA 2.20-3.00, SEED-
LESS .80-2.25, SUGAR BABIES
1.10-1.20.
ZUCCHINI: YELLOW 1.00-3.00 1/2
BU., GREEN 2.50-6.50 1/2 BU.
PERENNIALS: .60-2.25 EACH.; BUT-
TERFLY BUSHES 2.50 EACH.
PLANTERS: 2.50-5.50 EACH.
HANGING BASKETS: 2.25-3.75
EACH.
FLOWERS: MUMS 1.00-1.50 EACH.

New Jersey

Fruit

BRIDGETON Shipping Point
Prices as of 04-AUG-99
Provided by: Fruit and Vegetable
Market News, Federal-State Market News
Service, USDA.

Phone: (856) 453-3870 Fax: (856)
453-3880
BT-FV110 Sunny 63-90
SOUTH NEW JERSEY Sales F.O.B.
Shipping Point Basis
BERRIES 1999 Season ---
BLUEBERRIES: SUPPLY LIGHT
DEMAND MODERATE MARKET
ABOUT STEADY fits 12 1-pt cups with
lids med 10.00 few 9.00 lge 11.00 few
12.00 NON-CITRUS FRUITS 1999 Sea-
son ---PEACHES: DEMAND 2 1/4"
MODERATE, 2 1/2" & LGR GOOD
MARKET STEADY Various yellow flesh
varieties including Redhaven 1/2 buctns 2
3/4" up few 14.00-15.00 one label 17.00 2
1/2-2 3/4" 12.00-13.00 few 11.00

**CUSTOM MADE
FEED BINS FOR
FARMS - FEED MILLS**



- Made of 13 gauge Steel
- All welded seams
- Gravity Flow or Auger

Free Estimates

Also - Steel Roof Trusses for
Buildings - Portable Hog Buildings
- Bucket Elevators - Grain augers
Distributors - Flow Pipes &
Accessories

We Sell, Service & Install
Ph: 570-345-3724
Fax: 570-345-2294

STOLTZFUS WELDING SHOP

Owner - Samuel P. Stoltzfus
RD 3, Box 331
Pine Grove, PA 17963

Float - a - Cow

LEE-MAR FARM
2724 Conestoga Creek Rd.
Morgantown PA

610-286-9052
Sales & Rentals

Give Your Down Cow Her Best Chance

FOR SALE

- 1) **QUALITY GYPSUM**
(Calcium Sulfate)
* **BEST PRICES**
* 100% satisfaction guaranteed
* Available bulk or in 50 lb. bags
* Field application service
available
* Ideal now for all fields, pastures,
gardens

For pick-up or delivery...call
Agri-Marketing, Inc.
Call (717) 627-2468

MILLER DIESEL, INC.

FUEL INJECTION & TURBO SPECIALIST

6030 JONESTOWN ROAD, HARRISBURG, PA 17112
(717) 545-5931 • 1 (800) 296-5931

Since 1957



Specializing in:

FARMING & AGRICULTURAL
Factory Authorized Diesel Fuel Injection
Sales, Service & Parts

Miller Diesel, Inc. offers:

- Diesel Fuel Injection Pumps, Injectors, Turbochargers
- Factory Trained & Authorized for complete services on:
Stanadyne (Roosa Master), Lucas CAV, Simms, Robert Bosch, Ambac
(American Bosch), etc
- Instant Exchange or Rebuild (Fast Turn Around Time)
- Feed Pumps (John Deere & Most All Applications)
- Quality Workmanship, Experience, Troubleshooting.
- Free Pick Up & Delivery (100 mile radius of Hbg) Daily UPS
Shipping
- **NEW CUSTOMER •**
10% DISCOUNT On Rebuilds or Exchange With This Ad
Expires 12/31/99

MILLER DIESEL, INC.

WE WANT TO BE YOUR FUEL INJECTION SPECIALIST

Come In & Sit A Spell

Chemgro



Where Technology & Knowledge
Come Together
See Us At E. 5th St.
Ag Progress Days

Chemgro



Box 218
East Petersburg, Pa. 17520
1-800-346-4769
717-569-3296

**Register
To Win Our
\$500 Seed
Giveaway**

Agricultural Generators

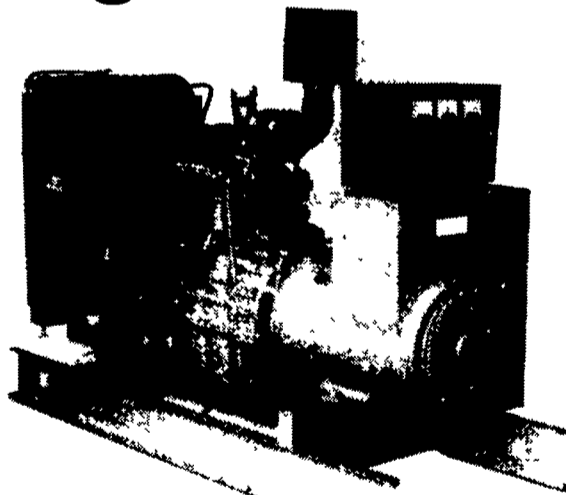

Automatic
L.P. Gas, Diesel, Natural
Gas Generators
5 to 2,000 KW

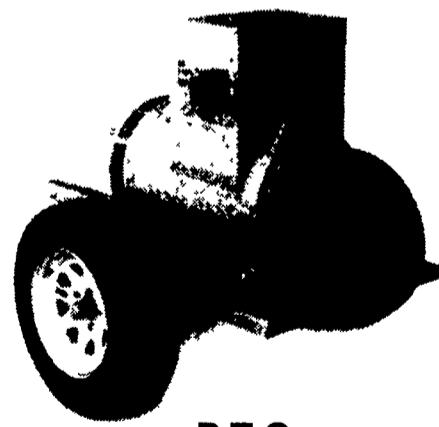

P.T.O.
Generators
25 to 135 KW Units
In Stock!

Service - Rental - New - Used

See us at
AG PROGRESS DAYS August 17 - 18 & 19
On West 9th Street

PENN POWER SYSTEMS
Power Generation Systems Specialists

330 Fonderwhite Road, Lebanon, PA 17042
Call Leonard Martin **717-273-4544**
Fax 717-273-5186