

(1) Saddlebred, (1) Standardbred Both Good Size, Dan Stoltzfus (717)768-0177.

9 year old reg. Morgan mare, classy & has nice build; 7 year old trotter, traffic safe, sound, ready for work, anybody can drive. Other Standardbreds & ponys available. 717/786-1757.

3 Morgans: 3 year old gelding, 9 year old liver chestnut mare, 12 year old black mare. All broke to drive. Nice horses. 82 Upper Valley Rd., Christiana, 610/593-4922.

### Jack Russell Puppies

Ready Aug 25th  
Exceptional Color and Confirmation,  
Outstanding Temperament  
(House Pets, Not Puppy Mill Pups)  
**(717) 872-8602**



### HORSE TRAILERS

#### Used Aluminum Trailers in Stock

1996 Eby 6-Horse Gooseneck w/Dressing Room, Rear Ramp, Side Ramp, Extra Nice

1994 Gore 3 Horse Slant Load Gooseneck

1990 Gore 3 Horse Slant Load Rear Ramp & Side Ramp, w/Dressing Room, Aluminum

1990 Featherlite 3 Horse Slant FRP Gooseneck, 8' Wide w/Dressing Room

1988 Star-Ro 23'x6 1/2'x7 (4) Horse

CALL MIKE AT 800-292-4752

**FURBER'S TRAILER SALES**  
Schuylkill County, PA  
(610) 949-2245  
Authorized dealer for MONARCH, MORITZ, AND PA. INTERNATIONAL Horse, livestock, utility, flatbed, equipment trailers

**MULES**  
From Roy Epperson From Virginia 540-251-5779

- 1 Pair Gray Mules Green Broke
- 4 & 5 Year Sorrell \$3,800 Broke
- 4 Year Old Sorrell \$4,800 Broke
- Few Single Mules Available

**Jonas S. King**  
122 Krantz Mill Road New Providence PA 17560  
**717-786-7990**

**4 Year Old Quarter Horse Mare with Foal, Broke to Ride. Also, Halflingers For Sale. Call Alvin For Information 717-768-3106**

Standing at stud 2 Jacks - Mules for sale  
• 1 pr 3 year olds \$4,200  
• 1 pr 3 year olds \$4,200  
• 1 pr 3 year olds \$3,800  
• 3 pr yearlings • 4 pr 2 year olds  
Also, few good single mules  
**Ivan K. Stoltzfus**  
199 Shirktown Road, Narvon, PA 17555  
**717/445-5956 Ask for Ivan**

**Farrier John Sauder**  
*Horseshoeing and trimming*  
1008 Reading Road Narvon, PA 17555  
**717-445-6221**

**SADDLES, BRIDLES, BITS, SADDLE PADS, HELMETS, GLOVES**



*DevonAire Clothing*  
Shirts - Britches - Boots

*Montana Silver Jewelry & Gifts*

*Breyer and Peter Stone Horses and Accessories*  
- Breyer Day Nov. 20 -  
Call for details

## Equestrian International

116 King Court, New Holland, PA 17557

**1-800-347-0033 or (717) 354-4822**

Hours: Mon - Fri 8am - 6pm;  
Sat 9am - 4pm

www.equips.com

**We Ship World Wide**

## BIG DRAFT MULES

- Pr 9 yr old mare mules 16 2 hands. \$2,800
- Pr 12 yr old Blonde 17 hands \$3,000
- Pr 5 yr Sorrel Bay 17 hands, 60% broke \$5,000

**PAUL SMUCKER (717) 299-3721**

## MEL'S STABLE

S  
E  
L  
E  
C  
T  
E  
D

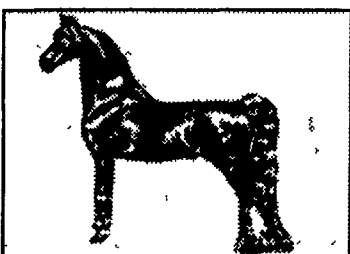

C  
O  
N  
S  
I  
G  
N  
M  
E  
N  
T

### WORK HORSE, MULE & DRIVING HORSE SALE

SAT., AUGUST 7, 1999

HORSES HITTED AT 8:30 A M SHARP  
SALE HELD AT 834 WALLACE RD. NEW HOLLAND, PA  
DIRECTIONS: FROM RT 23 IN NEW HOLLAND, GO SOUTH ON BRIMMER AVE., GO 2 MILES SOUTH ON NEW HOLLAND ROAD TO HILL RD. TURN LEFT ON HILL RD. PROCEED 12 MILES TO SALE ON THE LEFT. FROM RT 340 EAST OF INTERCOURSE TAKE NEW HOLLAND RD. 2.5 MILES TO HILL RD. RIGHT ON HILL RD TO SALE ON LEFT

**MEL'S STABLE**  
OWNER - MEL HOOVER  
PHONE - HOME - 717-354-8397  
BARN - 717-354-6431  
AUCT. MEL HOOVER AU003111L  
NOT RESPONSIBLE FOR ACCIDENTS  
FOOD ON PREMISES

## We've got you covered!



### One-stop shopping for your EQUINE INSURANCE PROGRAM

- |  |   |
|--|---|
| <b>PROPERTY COVERAGE</b>   | <b>LIABILITY COVERAGE</b>   |
| <ul style="list-style-type: none"> <li>Residences</li> <li>Barns</li> <li>Hay &amp; Grain</li> <li>Farm Machinery</li> <li>Farm Products and Supplies</li> <li>Tack</li> </ul> | <ul style="list-style-type: none"> <li>Care, Custody &amp; Control</li> <li>Riding Instruction</li> <li>Clinics</li> <li>Boarding</li> <li>Shows</li> <li>Carriage &amp; Buggy Rides</li> <li>Hay &amp; Sleigh Rides</li> <li>Umbrella</li> </ul> |

Visit our Web Site at [www.farmfamily.com](http://www.farmfamily.com).

**Phillip Baker Agent**  
Fleetwood, PA  
610-916-9010  
Toll Free 888-647-2276

Farm Family Life Insurance Company  
Farm Family Casualty Insurance Company  
United Farm Family Insurance Company  
Glennport, NY

Individual life insurance, annuities and disability income products also available through Farm Family Life Insurance Company

## 10 SHEEP AND GOATS

Reg. fainting buck, 1 1/2 year proven polled black & white, \$60. 717-244-0561

Good quality Suffolk ram lambs. 717-354-3244 717-354-5727.

Suffolk Ram, 2 years old, excl. blood. 610-485-8341

Goats, healthy home raised, boers and Kikos. h t t p : / / neverdullfarm.starix.net. 717-927-6294

Scottish blackface, reduction of purebred flock, ewes and rams, of all ages for sale. Call 410-756-4083

Boer Goats for sale, full blood & percentage, South African Genetics. 540-740-4460

Sheep for sale: Border Leicesters, OPP negative, foot rot free, natural color fleeces. Breed character plus! 610-756-6689 ask for Leslie.

Pygmy goats for sale, \$40/ea. 717-732-4049

Proven full blood Boer buck, 1yr 4mo old, \$650 neg. 1/2, 3/4, 7/8 bucks \$75-\$95. 717/776-9302.

Babydoll sheep, 2 lambs for sale, \$200/each. 717/786-0256.

## TOP INDEXING RAM

**1999 PA PERFORMANCE RAM TEST**  
**Hollystone Farm**  
• Registered Polled Dorset Sheep  
• Show, Club and Freezer Lambs

FLOCK	SIRE	BIRTHDATE	BIRTH TYPE	ADG	LOW EYE	FINAL INDEX
9913	Spilde	2/13/99	TW	1.21	3.21	120
9924	Spilde	2/16/99	TW	1.08	3.21	112
9910	"Vision Quest"	9/29/98	TW	.83	3.93	110
9903	"Vision Quest"	9/19/98	TW	.83	3.79	102

- Also bringing 4 nice ewe lambs, 3 Triplet Spring Ewes out of Spilde Ram and a Fall Ewe out of "Vision Quest" VanBar 9758

- Sale held August 7, 1999 at 2 00 p m at the PSU's Ag Arena, State College  
**Elizabeth Stull, Owner • Annette Lovell, Manager**  
335 S. Valley Rd, Paoli, PA 19301 • 610-647-2545  
E-mail NETLAMB@AOL.COM

Kiko meat Goat bucklings available, reasonably priced, 570-268-3087.

Boer goat bucks, 3 mons., 7/8 blood, \$75. 3/4 blood Boer doe, 2yo, \$150. 717-637-7946.

Goats, reg. Nigerian dwarf. AGS/UNDGA reg. buck \$150; does \$150 up; breed doe \$250. 301/293-2809 Fred. Co.

Yearling Reg. Corriedale rams for sale, Booher & Haines lines, good conformation, beautiful fleece, triplets, sired triplets. 410-329-3032

Nice 7/8 Boer breeding buck, 1 1/2 years old, \$350. 3 Alpine does, born 3/99, \$100/ea. Delivery available. 717-865-9234

Market Goats for sale, high quality, bucks & does, excellent breeding stock, call (717)871-3006.

Reg. Boer goats, all percentages, healthy stock, reasonable. 410-969-9324

Live lambs, \$1/per pound, kid goats, \$60/head. 717-624-8584 lve msg

6 Romney Ewes, \$100/ea. 717-593-0454

Jacob ram lamb (2) two horned (1) four horned \$100/ea. Barbados ram lamb, ewe lamb \$50/ea. 570-374-2277

Lancaster Farming, Saturday, July 31, 1999-D21

RD#1 Box 855  
NEEDMORE, PA 17238  
Phone: 717-485-5372  
Shop: 717-485-3181  
FAX: 717-485-5579  
e-mail: boergoats@cvn.net

### Mellott's Goat Farm

## 1999 SHOW LAMBS AVAILABLE

Call Now for Good Selection

*Robert Dinsmore*

*Club Lambs*

301-371-4483 5842 Broad Run Road  
800-331-9122 Jefferson, Maryland 21755

## Boer Goat Breeding Stock Sale

Full Blood and Percentage Goats

LEBANON AREA FAIR GROUNDS  
LEBANON, PA

**AUG. 14th, 1999**  
Review Goats 9:00 AM  
Sale 1:00 PM

**AGA RANCH**  
Bogalusa, LA 70437  
(504) 735-1300  
(504) 893-9330

**BING CREST FARM**  
518 Linda Dr.  
Lebanon, PA 17046  
(717) 272-6023

**GET YOUR GOAT!** **GET YOUR GOAT!**

## PENNSYLVANIA'S 21<sup>ST</sup> PERFORMANCE TESTED RAM LAMB AND INVITATIONAL EWE SALE AND SHEEP PRODUCERS FIELD DAY

**SATURDAY, AUGUST 7, 1999**  
**Sheep Producers Field Day**  
starting at **8:45 a.m.**  
**Saturday, August 7, 1999**  
**2:00 p.m., Saturday-Ram & Ewe Sale**  
AT PSU'S AG ARENA  
NEXT TO  
PENNSYLVANIA DEPARTMENT OF AGRICULTURE'S MEAT ANIMAL EVALUATION CENTER  
651 FOX HOLLOW ROAD, STATE COLLEGE, PA 16803

**RAMS ON TEST:**  
42 - Dorsets (25 Fall born) 2 - Shropshires 13 - Hampshires  
17 - Suffolks 1 - Oxford 1 - Tunis  
2 - Cheviots

CATALOGS AVAILABLE UPON REQUEST ABOUT JULY 22

FOR INFORMATION CONTACT:  
GLENN EBERLY AT  
(814 238-2527 OR 814-865-5857)  
OR WRITE TO THE ABOVE ADDRESS

Educational Seminars & Booths  
Trade Show & Youth Program  
Approximately 60 ewes  
will also be consigned for sale from performance breeders

Penn State is an affirmative action, equal opportunity university  
Penn State encourages persons with disabilities to participate in its programs and activities. If you anticipate needing any type of accommodation or have questions about the physical access provided, please contact Lynda DeBrasky (814-865-1362) in advance of your participation or visit