

**Kirkwood Ag Auction
Produce**

Kirkwood, PA
July 27, 10:00 A.M.
Report Supplied By Auction
APPLES: GOLDEN DELICIOUS 3.50-4.50 1/2 BU.
APRICOTS: 8.00-13.00 1/2 BU.
BEANS: GREEN 15.00-18.00, YELLOW 12.00-13.00, BOTH BY THE BU.; LIMA 25.00-30.00 1/2 BU., SHELLED 3.00 PINT.
BLACKBERRIES: 10.00-14.00 8-QT FLAT.
BLUEBERRIES: 12.00-16.00 12-PT. FLAT.
CABBAGE: 1.00-3.25 BOX, 5 COUNT.
CANTALOPES: SM. .22-.40, MED. .17-.60, LRGE. .50-.75.
CUCUMBERS: 4.50-7.00 1/2 BU.
EGGPLANT: 4.50-5.00 BU.
MELONS: SEEDLESS 1.30-2.75, SANGRIA LARGE 3.00, MED. 2.25-2.50, SUGARBABIES 1.75 EACH.
PEACHES: YELLOW 8.00-12.50 1/2 BU., WHITE 7.50-10.50 1/2 BU.
PEPPERS: GREEN EX. LRGE. 8.50 BU, GREEN LRGE. 4.50-8.00 BU, GREEN MED. 4.00-6.50 BU, CHOPPED 3.50 BU.
PICKLES: 7.50-14.00 1/2 BU.
PLUMS: 6.50-8.00 1/2 BU.
POTATOES: RED 3.00-6.00 1/2 BU., WHITE 2.25-3.50 1/2 BU., YELLOW 4.00-5.00 1/2 BU.
RED BEETS: 5.50 13-CT BOX.
SQUASH: YELLOW 2.00-5.50 1/2 BU. YELLOW.
SWEET CORN: .25-2.10 DOZ.
TOMATOES: SM. 4.00-11.00 BOX, MED. 6.50-11.00 BOX, LRGE. 10.00-11.00 BOX, X-TRA LRGE 7.00-12.50 BOX, CHERRY 7.50 12 PINT FLAT.
ZUCCHINI: SMALLK 6.50 1/2 BU, MED. 7.00 1/2 BU.
PERENNIALS: 1.00-2.75 EACH.; BUTTERFLY BUSHES 3.25-5.00 EACH.
PLANTERS: 2.25-16.00 EACH.
HANGING BASKETS: 1.00-2.25 EACH.
SALES TUES., THURS., FRI AT 10.00 A.M.

CHERRIES: SWEET 24.00 25 LBS., SOUR 3.00-5.00 FLAT.
CUCUMBERS: .75-4.00 1/2 BU., 4.00-7.00 BU.
EGGPLANT: 5.00-8.00 1/2 BU.
EGGS: .45-.80 DOZ.
GARLIC: BRAIDED 3.25-4.50.
NECTARINES: 8.00 1/2 BU.
ONIONS: YELLOW 8.00-11.00 1/2 BU., SPANISH 8.00-8.50 1/2 BU.
PEACHES: 1.00-12.00 1/2 BU.
PEPPERS: 4.00-9.50 1/2 BU.; SUNTAN 8.00-9.00 1/2 BU.; HOT 8.00 FLAT.
PICKLES: 4.00-10.00 1/2 BU.
PLUMS: 4.00-12.00 FLAT, 12.00-18.00 1/2 BU.
POTATOES: RED & WHITE 4.00-6.00 FLAT, 4.00-6.00 1/2 BU., WHITE 4.00-5.00 50 LBS.
RED BEETS: .25-.45 BUNCH, 7.50-14.00 CUT 1/2 BU.
RHUBARB: .45 LB.
SQUASH: YELLOW .75-4.00.
SWEET CORN: WHITE 1.80-2.60 DOZ.
TOMATOES: 10LBS. 2.00-10.00; RED SM. TO LRGE. 4.00-18.00 25 LBS.; YELLOW SM. TO LRGE. 8.00-10.00 FLAT; CHERRY 6.00-13.50 FLAT.
WATERMELON: SEEDLESS 3.00-4.00, SANGRIA & OTHERS 2.50-3.50, YELLOW DOLLS 3.00-1.50.
ZUCCHINI: GREEN 1.00-5.25, YELLOW .75-5.00.
FLOWERS: GLADS .15-.35; SUNFLOWERS .02-.22 STEMS CUT.
PERENNIALS: 1.00-4.00 POT.
NURSERY STOCK: SHRUBS: 4.00-8.00.
BIRDHOUSES: 3.25-5.00.

OPEN EVERY DAY 8 A.M. EXCEPT WED. AND SUN. HAY AND STRAW 9 A.M. SAT.

**Phila. Herb
PHILADELPHIA Terminal**

Prices as of 28-JUL-99
Provided by: Fruit and Vegetable Market News, Federal-State Market News Service, USDA.

Phone: (215) 597-4536 Fax: (215) 336-0355
Clear 79-94
NA—FV055
MISC HERBS —ANISE: ctns CA 18s 10.00 24s 11.00 30s 10.00 ---
ARRUGULA: 4/5 bucrts bchd NJ 24s 9.00 ctns bchd NJ 24s 8.00 ---
BASIL: crts bchd NJ 15s 8.00-9.00 mostly 8.00 1 kg ctns bchd IS 12s 13.00 ---
CELERIAC (CELERY ROOT): OFFERINGS INSUFFICIENT TO QUOTE ---
CHERVIL: 1 kg ctns bchd IS 12s 17.00 ---
CHIVES: 1 kg ctns bchd IS 18.00 flmbgs bchd NJ 10.00 ---
CILANTRO: 4/5 bucrts bchd NJ 30s 9.00 few 10.00 4/5 bucrts lse NJ 9.00 ctns bchd OH 30s 9.00 ---
DILL: ctns bchd OH 24s 12.00 crts bchd NJ 24s 9.00 few 8.00 ---
DRY ESCHALLOT: OFFERINGS INSUFFICIENT TO QUOTE ---
HORSERADISH: OFFERINGS INSUFFICIENT TO QUOTE ---
MARJORAM: 1

kg ctns bchd IS 12s 13.00 ---
MINT: ctns bchd NJ 12s 8.00 1 kg ctns bchd IS 12s 10.00 ---
OREGANO: 1 kg ctns bchd IS 12s 13.00 ctns bchd FL 16s 7.00 ---
ROSEMARY: 1 kg ctns bchd IS 12s 13.00 ctns bchd FL 16s 7.00 ---
SAGE: 1 kg ctns bchd IS 12s 13.00 ctns bchd FL 16s 7.00 ---
TARRAGON: ctns bchd FL 16s 7.00 1 kg ctns bchd IS 12s 17.00 ---
THYME: ctns bchd FL 16s 7.00 1 kg ctns bchd IS 12s 13.00

**Weaverland
Produce Auction**

New Holland, Pa.
Week Of July 26, 1999
Report Supplied By Auction
APPLES: 3.50-6.50 1/2 BU.
BEANS: GREEN 6.00-19.00 1/2 BU.; LIMAS 4.00-17.00 1/2 BU.
CABBAGE: GREEN .15-.45 HEAD.
CANTALOPES: SM. TO LRGE. .05-1.30.
CUCUMBERS: 4.00-6.00 1/2 BU.
EGGPLANT: 5.00-6.00 1/2 BU.
HONEYDEW OR HONEYLOPE: .10-.90.
PEACHES: 9.00-13.00 1/2 BU.
PEPPERS: GREEN SM. TO LRGE. 4.00-10.00 BU.; RED SM. TO LARG. 5.00-12.00 1/2 BU.; HOT 5.00-13.00 1/2 BU.
PICKLES: 2.00-12.00 1/2 BU.
PLUMS: 10.00-12.00 1/2 BU.
POTATOES: RED 6.00-9.50 50 LBS., WHITE 6.00-8.00 50 LBS.
RED BEETS: 3.50-6.00 1/2 BU.
SQUASH: SUMMER 1.50-4.00 1/2 BU.
SWEET CORN: .50-3.05 DOZ.
TOMATOES: RED SM. TO LRGE. 4.00-20.00, YELLOW SM. TO LARGE 6.00-16.00.
WATERMELON: SEEDLESS .75-4.10, SANGRIA .50-3.25.
ZUCCHINI: GREEN 3.25-4.50, YELLOW 2.00-5.25, BOTH 1/2 BU.
NEXT WEEK'S SALE DAYS MON., TUES., WED., THURS., FRI., SAT., 8:30 A.M.

**Phila. Potato
PHILADELPHIA Terminal**

Prices as of 28-JUL-99
Provided by: Fruit and Vegetable Market News, Federal-State Market News Service, USDA.
Phone: (215) 597-4536 Fax: (215) 336-0355

Clear 79-94
NA—FV030
ONIONS AND POTATOES ---
ONIONS DRY: MARKET NM YELLOW JBO LOWER, OTHERS ABOUT STEADY. US#1 OR GENERALLY GOOD QUAL AND COND UNLESS OTHERWISE STATED. Yellow OR 50 lb sks jbo 9.00-11.00 mostly 10.00 Granex GA 40 lb ctns jbo 25.00-28.00 Grano Type CA 50 lb sks jbo 9.00-10.00 rprk sz 10.00-12.00 NM 50 lb sks jbo 9.00-10.00 mostly 9.50-10.00 rprk sz 13.00 White CA 50 lb sks jbo 16.00 NM 50 lb sks jbo 17.00-18.00 Red CA 25 lb sks jbo 8.00-9.00 NM 25 lb sks jbo 9.00 med 8.00 ---
POTATOES: MARKET ABOUT STEADY US#1 SZ A WASHED OR BRUSHED UNLESS OTHERWISE STATED Russet Burbank ID bld 10 5-lb flmbgs non sz A 10.00 50 lb ctns 40s 19.00 50s 18.00-19.00 60s 18.00-19.00 70s 18.00-19.00 80s 16.00-18.00 mostly 17.00-18.00 90s 14.00-15.00 mostly 15.00 100s 13.00-14.00 mostly 13.50-14.00 NEW CROP Round Red CA 50 lb ctns 13.00-14.00 sz B 17.00-18.00 creamers 26.00-27.00 MN 50 lb sks 9.00-9.50 sz B 10.50-11.00 NY 50 lb sks 8.50 sz B 11.50 VA 50 lb sks 10.00 Round White DE 50 lb sks 6.50-7.00 VA 50 lb sks 6.50-7.00 lge 10.50-11.00 Long White CA 50 lb ctns

**The Windmill
Produce Auction**

Penn Yan, N.Y.
July 23, 1999
Report Supplied by Auction
BEANS: GREEN 10.00-18.00 1/2 BU.; YELLOW 9.50-18.00 1/2 BU.
BLACKBERRIES: 2.00-2.50 PINT.
BLUEBERRIES: 1.10-1.30 PINT.
CABBAGE: GREEN .50-.75 HEAD.
CAULIFLOWER: 1.00-1.75 HEAD.
CHERRIES: RED 9.50-11.00 PECK.
CUCUMBERS: 2.50-7.50 1/2 BU.
EGGS: .70-.85 DOZ.
GARLIC: 1.00-1.25 PT.
ONIONS: SPANISH 4.00-7.50 1/2 BU., PEACHES: 12.00-18.00 1/2 BU., 10.00-12.50 PECK.
PEPPERS: GREEN 8.00-11.00 1/2 BU.
POTATOES: RED 6.00-7.25 1/2 BU.; WHITE 5.00-6.00 1/2 BU.; SALT 8.50-10.00 1/2 BU.
RASPBERRIES: RED 2.00-2.30 PT.; PURPLE 1.00-1.25 1/2 PINT.
RED BEETS: .50-.90 BUNCH.
SQUASH: YELLOW 1.00-2.75 PECK;

PATTY PANS 3.50-4.00 PECK.
SWEET CORN: 1.00-1.90 DOZ.
TOMATOES: VINE RIPE 19.00-24.00 25 LB. BOX; GREEN 4.50-9.00 PECK.
WATERMELONS: SEEDLESS 2.30-2.75 EA.; YELLOW BABY .95-1.75 ea.; RED TYPE 1.00-1.50 EA.
ZUCCHINI: 1.00-3.50 1/2 BU.
PRODUCE AUCTION EVERY MON., WED., FRI. AT 10 A.M. SHARP. NO HAY AUCTIONS UNTIL OCT.

Lebanon Produce Auction

Reistville, Pa.
July 23 & 27, 1999
Report Supplied by Auction
APPLES: 6.00-7.00 1/2 BU.
BEANS: GREEN 4.00-12.00 1/2 BU., LIMAS 9.00 1/2 BU.
BLACKBERRIES: 1.70 PT.
CABBAGE: GREEN .35-.65 HD.
CANTALOPES: SM. .10-.50, MED. .25-.80, LRGE. .45-1.55.
CUCUMBERS: 2.00-7.50 1/2 BU.
EGGPLANT: 1.50-5.50 1/2 BU.
HONEYDEWS: .85-2.00.
NECTARINES: 13.50 1/2 BU.
PEACHES: 10.50-11.00 1/2 BU.
PEPPERS: GREEN LRGE. 1.00-4.50 1/2 BU.
PICKLES: 4.50-8.50 1/2 BU.
PLUMS: 8.50-9.00 FLAT, 12.50 1/2 BU.
POTATOES: RED 4.00 1/2 BU., WHITE 3.00-8.00 1/2 BU.
RED BEETS: 5.00 1/2 BU., .30-.45 BUNCH.
SWEET CORN: WHITE .40-2.50, BICOLOR .35-2.10, YELLOW .60-2.30, ALL BY DOZ.
TOMATOES: RED SM. 3.50-11.00, MED. 4.00-13.00, LARGE 4.00-13.50, ALL 25 LBS.
WATERMELONS: CRIMSON .50-4.10, SEEDLESS RED 1.00-4.30, SEEDLESS YELLOW 1.00-1.90, SANGRIA .85.
ZUCCHINI: GREEN 3.00-6.50 1/2 BU.
SALE DAYS MON., TUES., THURS., FRIDAY AT 9:50 A.M.

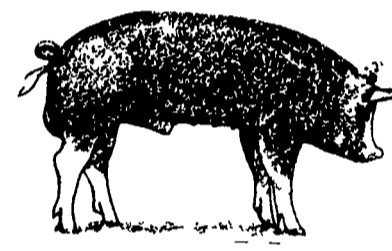

**Kutztown Produce
Auction**

Fleetwood, PA
July 20-22-23, 1999
Hay and Straw at 9:00 a.m. Sat. followed by produce
Report Supplied by Auction
APPLES: 2.00-4.00 1/2 BU., 7.00 BU.
BEANS: GREEN 10.00-17.00 1/2 BU., 24.00 BU.; YELLOW 15.00-17.00 1/2 BU.; LIMA: 11.00 1/2 BU.
BLACKBERRIES: 4.00-8.00 FLAT.
BLUEBERRIES: 5.00-15.00 FLAT.
BROCCOLI: 2.00-4.00 1/2 BU., 6.00 BU.
CABBAGE: GREEN 4.00-6.00 BU.
CANTALOPES: SM. TO LRGE. .02-1.80.

**NOW OPEN
FOR OUR 59th SEASON
LAUREL FARMERS
AUCTION MARKET**



P.O. Box 633
Laurel, DE 19956

Marketing Fresh Produce
Through Mid-September
Watermelons, Cantaloupes, Sugar Babies,
Tomatoes and More
Opening July 8 9 AM

“No buyer too big or small-
Pickup loads to tractor trailer loads sold-
Buy your own - No fee for buying
No broker needed”

Please call for more information
302-875-3147 302-875-5136

FLY CONTROL
In Dairy Barns
Spray For Flies Monthly
Or As Needed.
Rotate 4 Treatments:
• Permethrins
• Cyfluthrin
• Cyhalothrin
• Cygon

For More Information Call:
BEITZEL'S SPRAYING
Witmer, PA 17585 717-392-7227 or
Toll Free 1-800-727-7228 7:00 AM to 5:00 PM
CERTIFIED COMMERCIAL APPLICATORS
LICENSED Spraying Since 1961 INSURED
Radio Dispatched Trucks