

Kutztown Produce Auction

Fleetwood, PA
 June 27 and July 1, 2, 3
 Hay and Straw at 9:00 a.m. Sat. followed by produce
 Report Supplied by Auction
 BEANS: GREEN 4.00-13.00, YELLOW 4.00-12.00, BOTH 1/2 BU.
 BLUEBERRIES: 12.00-28.00 FLAT.
 BROCCOLI: 2.00-3.00 1/2 BU., 4.00-7.50 BU.
 CABBAGE: GREEN 2.00-2.50 BU., 4.5-6.5 EA.
 CANTALOPES: SM. TO LRGE.

.82-.90.
 CAULIFLOWER: .80-1.20.
 CHERRIES: SWEET 9.00-18.00,
 SOUR 3.00-8.00.
 CUCUMBERS: .50-8.00 1/2 BU.
 EGGS: .55-.80 DOZ.
 GARLIC: 1.00-1.30., BRAIDED 2.50-4.00.
 ONIONS: SPRING .10-.45, YELLOW 5.00-7.00 50 LBS., SPANISH 9.00-11.00 50 LBS.
 PEACHES: 13.00-20.00 1/2 BU..
 PEAS: SNAP 6.00-7.00, HULL 7.00-11.00, BOTH 1/2 BU.
 PICKLES: 2.00-9.00 1/2 BU.
 POTATOES: RED 6.00-10.00 1/2 BU., 6.50-9.00 FLAT, WHITE 4.00-6.00 1/2

BU., 3.00-5.00 50 LBS.
 RASPBERRIES: RED 20.00-28.00 1/2 PINT FLAT, BLACK 11.00-26.00, 1/2 PINT FLAT, 16.00-28.00 PINT FLAT.
 RED BEETS: .25-.80 BUNCH, 7.00-9.00 CUT 1/2 BU.
 RHUBARB: .40-.45 LB.
 SQUASH: YELLOW .50-4.00 1/2 BU.
 STRAWBERRIES: 8.00-20.00 8 QT. FLAT.
 SWEET CORN: 1.60-4.20 DOZ.
 TOMATOES: RED SM. TO LRGE. 3.00-12.00 25 LBS., 40-1.50 LB.
 WATERMELON: SEEDLESS 3.75-4.25, SANGRIA 3.00-3.75.
 ZUCCHINI: GREEN .50-3.00, YELLOW .50-3.00.
 FLOWERS: ANNUALS FLATS .25-7.00, POTS .10-1.00; GERANIUM: .10-.80; GLADS .15-.35; SUNFLOWER .05-.25.
 PERENNIALS: .50-5.00 POT.
 NURSERY STOCK: SHRUB 2.00-7.50.

PLANTERS: 2.00-9.00.
 OPEN EVERY DAY 8 A.M. EXCEPT WED. AND SUN. HAY AND STRAW A.M. SAT.

TOMATOES: RED SM. TO LRGE. .25-1.50 LB., FIELD GROWN 19.00-27.00 BOX.
 WATERMELONS: YELLOW DOLLS 1.50.
 ZUCCHINI: .50-6.50 1/2 BU.
 FLOWERS: BEDDING ANNUALS: .10-1.75 FLAT; ZINNIA .70-1.30; BOUTQUETS 1.20-1.60.
 BASKETS: .50-3.00.
 PLANTERS: 1.00-3.00.
 OPERATING MONDAY, TUESDAY, THURSDAY, & FRIDAY 9 AM.

Cumberland Valley Produce Auction

Shippensburg, Pa.
 July 2, 1999
 Report Supplied by Auction
 APPLES: 2.00-4.50 1/2 BU.
 APRICOTS: 7.00-17.00 FLAT.
 BEANS: GREEN 5.00-13.50 1/2 BU., YELLOW 7.00-13.00 1/2 BU.
 BLUEBERRIES: 14.00-17.00.
 BROCCOLI: .10-20 HEAD, 2.00-3 25 BOX.
 CABBAGE: GREEN 3.00-3.50 BOX, 20-50 HEAD.
 CHERRIES: SWEET 5.00-19.00 FLAT, BING 10.50-16.50 FLAT, SOUR 8.00-15.00 FLAT.
 CUCUMBERS: 4.50-15.00 1/2 BU.
 EGGPLANT: 6.00-7.50 1/2 BU.
 ONIONS: SPRING .35-.50 BUNCH.
 PEAS: SUGAR 8.00-8.50 10 LBS.; HULL 12.50 1/2 BU.
 PEPPERS: GREEN SM. TO LRGE. 8.50-10.00 1/2 BU.; HOT 1.25-4.00 1/2 BU.
 PICKLES: 3.50-13.00 FLAT.
 PLUMS: 11.00-16.00 FLAT.
 POTATOES: RED 6.50 FLAT, 11.00 1/2 BU.; WHITE 9.00-10.00 1/2 BU., 6.00 FLAT.
 RASPBERRIES: RED 2.20-3.40 PINT, 4.40 QT.; BLACK 2.40-5.00 QT., 24.00-42.00 FLAT.
 RED BEETS: .10-.55 BUNCH, 5.50-8.00 1/2 BU.
 RHUBARB: .30-.60 BUNCH.
 SQUASH: YELLOW .10-8.50 1/2 BU.; CROOKNECK 2.00-4.00 1/2 BU.; PAT-TYPANS 1.50-7.50 1/2 BU.
 STRAWBERRIES: 6.50-21.00 FLAT.
 SWEET CORN: 2.20-3.75 DOZ.

The Windmill Produce Auction

Penn Yan, N.Y.
 July 2, 1999
 Report Supplied by Auction
 BEANS: GREEN 12.00-16.00 1/2 BU., YELLOW 15.00-18.50 1/2 BU.
 BROCCOLI: .40-.75 HEAD.
 CABBAGE: GREEN .25-.60 HEAD.
 CAULIFLOWER: .75-1.10 HEAD.
 CHERRIES: SWEET 9.00-11.75 PECK.
 CUCUMBERS: 7.00-10.00 PECK.
 EGGS: .55-.75 DOZ.
 GARLIC: 1.00-1.35 PINT.
 LETTUCE: ICEBERG .25-.35 HEAD.
 ONIONS: SPRING .20-.45 BUNCH.
 PEAS: SUGAR 4.00 PECK, HULL 15.00-17.50 1/2 BU.
 PEPPERS: HOT 1.00-1.45 QT.
 PICKLES: 7.00-13.00 1/2 BU.
 POTATOES: RED 9.00-12.00 1/2 BU., WHITE 7.00-9.00 1/2 BU.
 RASPBERRIES: RED 1.10-1.35 1/2 PINT.
 RED BEETS: .55-.70 BUNCH.
 RHUBARB: .40-.65 BUNCH.
 SQUASH: YELLOW 3.50-4.25 PECK.
 STRAWBERRIES: 16.50 FLAT.
 SWEET CORN: 2.75-3.25 DOZ.
 TOMATOES: 20.00-34.00 25 LB. BOX.
 ZUCCHINI: 2.50-4.25 PECK.
 PRODUCE AUCTION EVERY MON., WED., FRI. AT 10 A.M. SHARP. NO HAY AUCTIONS UNTIL OCT.

WANTED GUINEA PIGS

Highest Prices Paid
 Will Pick-Up Minimum 50
 Also: Dwarfs & Mini-Lop Bunnies
609-687-6800
 Leave Message

LEINBACH WHOLESALE PRODUCE AUCTION

Open Every Tuesday, Thursday & Friday at 10 A.M.
 July 1 - 2 - 6, 1999

Apples - Lodi Transparent ... \$3 50 - \$5 50 1/2 bu.
 Apricots... \$6.50 - \$14 00 8 qt. flat
 Beans - Green... \$5.00 - \$9 00 1/2 bu.
 Beans - Yellow... \$5.00 - \$11.00 1/2 bu.
 Beets - Red... \$4.00 - \$7.00 bu.
 Blueberries... \$10 00 - \$16.50 12 qt. flat
 Cherries - Black... \$5.00 - \$14 00 8 qt. flat
 Cherries - White... \$5.00 - \$10.00 8 qt flat
 Plums... \$6.00 - \$12.00 8 qt flat
 Peaches... \$8 00 - \$12.00 1/2 bu.
 Patty Pans... \$3 00 - \$6.00 1/2 bu.
 Sweet Corn... \$1.75 - \$3.00 doz.
 Squash... \$3 00 - \$5 00 1/2 bu.
 Zucchini... \$1.00 - \$5.50 1/2 bu

SOUTHERN PRODUCE

Cantaloupe... \$.30 - \$1.95 ea.
 Peaches... \$7 00 - \$19 50 1/2 bu
 Nectarines... \$8 00 - \$11.00 1/2 bu
 Tomatoes... \$6 00 - \$16.00 25 lb.
 Sugar Doll... \$1 50 - \$2 75 ea.
 Seedless Melons... \$1 50 - \$4 25 ea
 Watermelon... \$2 00 - \$4 50 ea

TRY LEINBACH AUCTION

Leinbach Produce Auction
 (1 Mile North of Shippensburg)
 1120 Ritner Hwy., Route 11 Shippensburg, PA 17257
 Office: 800-346-2334 • Store: 717-532-5511

Mahoning Outdoor Furnaces

Cut Your Heating Costs With Our Outdoor Furnace

- Standard Model Burns Wood, Coal or Wood by-products
- Multi-Fuel Model Burns Wood, Coal, Oil or Gas

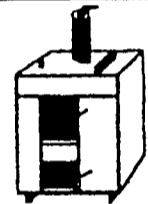

Adapts to any existing heat system installation & Accessories Available

DOUGLAS FISHEL
 Gettysburg-New Oxford
 (717)624-3639 (717)624-4188

Let Your Crops Dine On Alpine

The Company That Offers You High Quality Plant Food At Competitive Prices

Talk To Us About Seed Banded Plant Food And Foliar Feeding
 Place Phosphorus Where It Does Most Good (Seed Banded)

6-24-6 9-18-9 3-18-18 5-15-15
 Check Early Order & Quantity Price

Zimmerman Lime & Fertilizer, Inc.
 (717) 733-7674

235 W Burkholder Dr Lititz, PA 17543
 Dealer of Raven Liquid Storage Tanks

Agricultural Generators

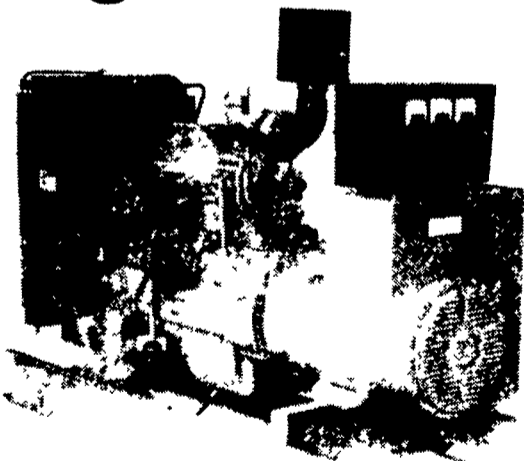

Automatic L.P. Gas, Diesel, Natural Gas Generators
 5 to 2,000 KW

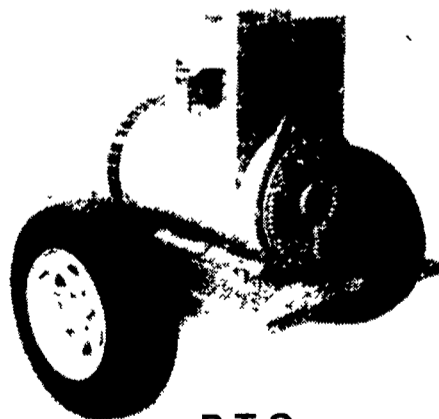

P.T.O. Generators
 25 to 135 KW Units In Stock!

Service - Rental - New - Used

PENN POWER SYSTEMS

Power Generation Systems Specialists

330 Fonderwhite Road, Lebanon, PA 17042
 Call Leonard Martin **717-273-4544**
 Fax 717-273-5186

Organic Grain Production Workshop

at **THE RODALE INSTITUTE EXPERIMENTAL FARM**

611 Siegfriedale Road • Kutztown, PA 19530

Sponsored in part by Clarkson Grain Co and Pennsylvania Certified Organic

Wednesday, July 21, 1999

8:30 am - 4:00 pm

Registration begins at 8:00 am
 Workshop \$70.00 Lunch \$8.00

Don't Miss This Exciting Day!

For more info call (610) 683-1400. To register call (610) 683-6009.
 Check out our website at www.rodaleinstitute.org
 Please call ahead to reserve a lunch.