

New Holland Feeder Pigs

NEW HOLLAND, PA
WED JUNE 30, 1999
USDA-PA Dept Ag Market News
NEW HOLLAND FEEDER PIG AUCTION FOR WEDNESDAY JUNE 30, 1999

FEEDER PIGS WEDNESDAY 650 LAST WEEK 608 LAST YEAR HOLIDAY

TREND: Compared to last week, feeder pigs sold steady to weak. A good crowd of small farmer feeders were cautiously interested. Packer buyers showed good demand for roasters (near 100 lbs), but seemed to have their lightweight pig needs covered. Near 68 percent of supply sold for slaughter. All pigs were weighed and graded on arrival and sold by the hundred weight.

HEAD WEIGHT PRICE US 1-2 19 pkg 26 lbs 65.00 72 40-45 lbs 54.00-64.00 25 pkg 53 lbs 70.00

US 2 29 pkg 29 lbs 60.00 31 40-46 lbs 44.00-50.00

US 2-3 12 pkg 12 lbs 60.00 37 25-40 lbs 30.90-55.00

SLAUGHTER 217 17-35 lbs 40.00-85.00 80 40-65 lbs 56.00-72.00 72 80-110 lbs 52.00-59.00 As Is 75 20-70 lbs 15.00-80.00

ALL PIGS CONSIGNED TO WEDNESDAY FEEDER PIG SALE MUST ORIGINATE FROM A QUALIFIED NEGATIVE OR MONITORED HERD.

New Holland Hogs

NEW HOLLAND, PA
MON JUNE 28, 1999
USDA-PA Dept Ag Market News
NEW HOLLAND HOG AUCTION FOR MONDAY JUNE 28, 1999

HOG RECEIPTS TODAY 1103 LAST MONDAY 1130 LAST YEAR 1280
BARROWS AND GILTS: Compared to last week, prices were .50-1.00 higher. Trading was active on the verge of the July 4th holiday.

49-54 pct lean 210-270 lbs 35.00-38.00, mostly 35.10-35.75 many up to 40.00
45-50 pct lean 225-275 lbs 32.50-35.10
40-45 pct lean 275-330 lbs 30.00-32.25
SOWS: 1.00-3.00 lower.
US 1-3: 300-450 lbs 23.00-24.00
450-500 lbs 25.00-29.00 500-700 lbs 29.00-31.00
BOARS: 300-700 lbs 10.75-12.00

Indiana Hogs

Springfield, IL
Thu Jul 1, 1999
USDA-II Market News
Indiana-Ohio Direct Hogs Flash
Estimated Daily movement: 29000
Trend: On a carcass basis mostly .75 to 1.00 lower, instances 1.38 lower. Demand light with a light to moderate run.

MAJORITY OF TODAY'S SALES (185 lb carcass) Percent Country buying points Plant Delivered Lean carcass sales live 74% yld carcass sales live 75% yld 51-52.9(1)36.75 -43.10 27.20 - 32.00 37.50 - 44.30 28.

13 - 33.23 mostly 40.44 -43.10 29.92 - 31.89 mean 42.09 mean 31.57

BASE MARKET 49-51 PCT LEAN CARCASS BASIS PLANT DELIVERED.(2) 37.5 - 42 WTD AVG Not available

Calculated Percent Country buying points Plant Delivered Lean carcass sales live 74% yld carcass sales live 75% yld 55-56.9 42.20 -45.10 31.23 - 33.37 43.20 - 46.30 32.40 - 34.73 53-54.9 40.75 -44.10 30.16 - 32.63 41.50 - 45.30 31.13 - 33.98 51-52.9(1)36.75 -43.10 27.20 - 32.00 37.50 - 44.30 28.13 - 33.23 49-50.9 34.75 -40.80 25.72 - 30.19 35.50 - 42.63 26.63 - 31.97 47-48.9 32.75 -39.80 24.24 - 29.45 33.50 - 41.73 25.13 - 31.30

Sows: 2.00 lower.
US 1-3 300-400 lbs 16.00-20.00, few 15.00 400-500 lbs 20.00-23.00 500-600 lbs 23.00-28.00 few over 600 lbs 26.00-29.00, few 24.00

Boars: under 300 lbs 10.00-12.00 over 300 lbs 6.00-8.00

(1) majority of area hog population average percent lean (2) Based on individual packer buying programs. No premiums or discounts included.

S & J Villari Livestock Feeder Pig Sale

Gumboro, Del.
June 28, 1999
Report Supplied by Auction
364 HEAD.
UNDER 30 LBS. 65.00-80.00; 30-39 LBS. 63.00-80.00; 40-49 LBS. 50.00-65.00; 50-59 LBS. 60.00; 60-69 LBS. 55.00-57.00; 90-100 LBS. 45.00.

State Graded Feeder Pig Sale

Carlisle Livestock Market, Inc.
Friday, June 25, 1999
Report Supplied By Auction
RESULTS ON 884 PIGS.

TREND: COMPARED TO FRIDAY, JUNE 11 STATE GRADED SALE, PIGS WERE 10.00-15.00 LOWER ON PIGS UNDER 50 LBS. WHILE THE HEAVIER PIGS WERE MOSTLY STEADY. ALL PIGS ARE FROM QUALIFIED OR MONITORED HERDS. THEY WERE WEIGHED ON ARRIVAL AND SOLD BY THE HUNDREDWEIGHT.

US#1&2: 511 HEAD. 8 HEAD 29 LBS. 75.00; 68 HEAD 30-39 LBS. 65.00-72.00; 124 HEAD 41-49 LBS. 65.00-75.00; 99 HEAD 52-59 LBS. 56.00-72.00; 105 HEAD 60-69 LBS. 60.00-67.00; 70 HEAD 73-79 LBS. 60.00-63.00; 22 HEAD 82-89 LBS. 51.00-68.00; 15 HEAD 95-104 LBS. 64.00-66.00.

US#2: 296 HEAD. 46 HEAD 30-39 LBS. 45.00-49.00; 45 HEAD 42.5-49 LBS. 50.00-65.00; 96 HEAD 50-59 LBS. 50.00-65.00; 93 HEAD 60.5-69 LBS. 59.00-61.00; 6 HEAD 73-79 LBS. 61.00; 10 HEAD 93-125 53.00-55.00.

US #2&3 4 HEAD 40-49 LBS. 40.00-45.00.

AS IS: 24 HEAD 29 LBS. 25.00; 11 HEAD 45 LBS. 49.00; 13 HEAD 71-125 LBS. 47.00-56.00.

NO GRADES: 25 HEAD 157.5-245 LBS. 38.00-50.00.

NEXT STATE GRADED FEEDER PIG SALE FRIDAY, JULY 9. RECEIVING FROM 6 A.M.-10:30 A.M. SALE TIME 1 P.M.

Lancaster Slaughter Hogs

New Holland, Pa.
Wednesday, June 30, 1999
Report Supplied By USDA
HOG MARKET TODAY 238; LAST WEEK 115; LAST YEAR 595.
BARROWS AND GILTS: COMPARED TO LAST WEEK, PRICES WERE MOSTLY 3.50 LOWER.
49-54 PERCENT LEAN: 225-240 LBS. 31.50-31.75; 45-50 PERCENT LEAN 235-260 LBS. 29.85-30.25.

Diffenbach Auction Center

New Holland, Pa.
Monday, June 28, 1999
Report Supplied By Auction
TOTAL LOADS: 68.
ALFALFA: 97.00-152.00.
MIXED HAY: 60.00-162.00.
TIMOTHY: 52.00-170.00.
CLOVER: 120.00.
ORCHARDGRASS: 82.00-185.00.
STRAW: 70.00-110.00.
EAR CORN: 79.00-86.00.
OATS: 1.90-2.10 BU.

Green Dragon

June 25, 1999
Hay, Straw & Grain
Report Supplied by Auction
TOTAL LOADS: 37.
MIXED HAY: 13 LOTS, 70.00-132.00.
ALFALFA: 4 LOTS, 67.00, 70.00, 87.00.
TIMOTHY: 4 LOTS, 84.00-115.00.
STRAW: 7 LOTS, 80.00-112.00.
EAR CORN: 5 LOTS, 80.00-88.00.
ORCHARDGRASS: 2 LOTS, 80.00 AND 107.00.
OATS: 2.10 BU.
BROME GRASS: 70.00.

Wolgemuth Hay

Leola, Pa.
Wednesday, June 30, 1999
Report Supplied By Auction
30 LOADS.
MIXED HAY: 76.00-147.00, BY THE LOAD 80.00.
ALFALFA: 85.00-120.00.
GRASS: 85.00-112.00.
STRAW: 65.00-90.00.
CORN: 81.00-85.00.
TIMOTHY: 102.00-170.00.
CLOVER: 69.00.

Middleburg Grain & Hay Auction

Middleburg, Pa.
Tuesday, June 29
Report Supplied by PDA
21 LOADS OF HAY; 33 LOADS TOTAL.
ALFALFA: 5 LOTS, 75.00-112.50.
MIXED HAY: 5 LOTS, 90.00-105.00.
TIMOTHY: 4 LOTS, 62.50-100.00.
CLOVER: 100.00.
ROUND BALES: 15.00-22.00.
ORCHARDGRASS: 40.00-62.50.
STRAW: 1.05 SQ. BALES.
EAR CORN: 7 LOTS, 77.50-90.00.
OATS: 4 LOTS, 1.50-2.10 BU.

Hay Market Summary

June 28, 1999
Eastern Pa.
HAY & STRAW MARKET FOR EASTERN PA. (ALL HAY GOOD GRADE AND BETTER. PRICES PAID BY DEALERS AT THE FARM & PER TON.) HAY STEADY TO STRONG, STRAW STEADY.
ALFALFA 70.00-100.00; MIXED HAY 70.00-100.00; TIMOTHY 75.00-110.00, STRAW 55.00-70.00; MULCH 20.00-40.00.

SUMMARY OF LANCASTER CO. HAY AUCTIONS FOR WEEK ENDING 06/25/99. PRICES PER TON: LOADS: 80 HAY, 27 STRAW & 13 EAR CORN.
ALFALFA 75.00-115.00; MIXED HAY 61.00-132.00; TIMOTHY 70.00-115.00; STRAW 62.00-95.00; EAR CORN 82.00-92.00.

SUMMARY OF CENTRAL PA HAY AUCTIONS FOR WEEK ENDING 06/25/99. PRICES PER TON: LOADS: 60 HAY, 9 STRAW & 22 EAR CORN.
ALFALFA 82.50-110.00; MIXED HAY 65.00-140.00; TIMOTHY 70.00-110.00, STRAW 52.50-65.00; EAR CORN 65.00-82.50.

Morrison's Cove Livestock Auction Hay Report

Martinsburg, Pa.
June 28, 1999
Report Supplied by Auction
ALFALFA/GRASS: 117.50-160.00.
GRASS: 97.50-125.00.
TIMOTHY: 80.00-112.50.
MIXED HAY: 75.00-107.50.
STRAW: 15.00-65.00.
ORCHARDGRASS: 77.50-102.50.
AUCTION EVERY MONDAY AT 12:30 P.M.

Weaverland Auction Hay Auction

New Holland, Pa.
Thursday, July 1, 1999
Report Supplied by Auction
20 LOADS.
ALFALFA: 105.00-187.00.
TIMOTHY: 90.00-185.00.
MIXED HAY: 115.00-185.00.
GRASS: 70.00.
STRAW: 90.00.
OATS: 2.00 BU.
EAR CORN: 75.00-87.00.
AUCTION EVERY THURS. 10 A.M.

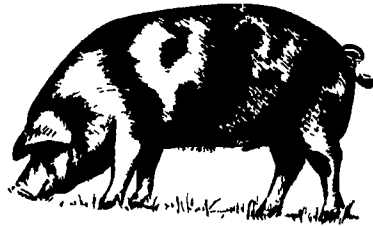

PIGS
STATE GRADED SALE
RECEIVING 6-10:30 AM
FRIDAY,
July 9 & 23
1 P.M.
AT
Carlisle
LIVESTOCK MARKET, INC.
Exit 12 Off I-81 turn South
(717) 249-4511 or
Evenings Jim, 249-2359

Carlisle
Livestock
Market, Inc.
FAT CATTLE
SALE
Tues., July 6 & 20, 7 PM
Exit 12 off I-81 Turn South
Early Bird Pens
Close 2 PM
Market (717) 249-4511
Jim (717) 249-2359

Corn - Beans - Cotton
New C-B-C
23% TOP DRESS #70353
23% Crude Protein
9% Fat
\$236.35 Ton Bulk
(1 Ton Min.)
*Price includes 4% Cash Discount Paid 10 Days.
PENNFIELD GRAIN BANK
Prices Week Of 7/05/99
Corn \$2.52 Bu
Soybeans \$4.24 Bu
Barley \$1.40 Bu
• Use Grain Same As Cash
• Prices Updated Weekly
• Grain Bank Hauling
• No Storage Charges When Applied To Feed Purchases
• Yearly Statement of Grain Transaction Available
CUSTOMER SERVICE DEPT.
OPEN 24 HOURS
1-800-995-0333
pennfield feeds

Lancaster Farming
INDEX
Four Sections

COLUMNS
Now is the Time..... A10
On Being A Farm Wife.....B 7
Ida's Notebook.....B11
Family Living Focus.....B21
What's Happening.....C 6, D 5
Classified Ads..... D 5

DEPARTMENTS
Editorial..... A10
Farm Calendar..... A10
Futures..... A16
Mailbox Markets.....B22
Sale Reports.....B26
Public Auction Register.....B29
Business News..... D 4

HOME AND YOUTH
Homestead Notes.....B 2
Home On The Range.....B 6
Cook's Question Corner.....B 8
Kids Korner..... B10
You Ask, You Answer.....B18

FEATURES
Symposium..... A. 1.
Field Tour..... A22
Stream Restoration..... A24
Drought Declaration..... A26
Direct Farm Marketing..... A30
Rocky Acres.....B 2
Dairy Drawing.....B 2
Cambria Pageant.....B 4
State FFA President.....B 7
Capital Revue.....B12
York Pageant.....B14
FFA'ers Shine.....B15
Waterloo Boys.....B17
Centre Pageant.....B20
Somerset Champ Lamb.....B22
MD Commodity Classic..... D 2
MD Jackpot..... D 3

DAIRY
Options Pilot..... A 1
DHIA Focus..... A32

• MARKET HOGS • BOARS • SOWS • CULL PIGS

GOOD'S LIVESTOCK, INC.

No Commission Deducted From Pork Producer

Closed Monday, July 5
Wednesday: 7:00-11:00 A.M.
Friday: 6:30-10:00 A.M.

Route 897 • 1 Mile North of Fivepointville, Denver, Pa
(717) 445-5776 • Fax (717) 445-6963