

NEW WILMINGTON LIVESTOCK AUCTION
NEW WILMINGTON, PA
JUNE 28, 1999
CATTLE 153 [PDA] Compared with last week's sale slaughter cows mixed 1.00 higher to 1.50 lower
SLAUGHTER STEERS Choice 2-3 1160-1380 lbs 61.50-64.75, few Standard 1-2 45 50-49.50
HOLSTEINS one Choice 2-3 1150 lbs 55.00
HEIFERS few Choice 2-4 1195-1315 lbs 60 00-61.75, few Select 1-3 53 00-59 75
SLAUGHTER COWS. Breakers 75-80% lean 38.00-44.00, 70-75% 33 30-36 75, Boners 80-85% lean 35.00-39 25, Lean 85-90% lean 32.00-38 00. Shells down to 28 00.
BULLS few Yield Grade 1 1170-1975 lbs 44.50-54 50, few Yield Grade 2 1110-2065 lbs 36 50-44.75.
FEEDER CATTLE STEERS: few Medium 1-2 220-665 lbs 55.00-68.00; **HEIFERS** few Medium 1-2 215-725 lbs 52 50-69.00, few Large 2 490-575 lbs 54 00-73.00; **BULLS** few Medium and Large 2 440-775 lbs 35 50-47.00.
CALVES 145...VEALERS: few Good 150-200 lbs 80.00-87 50, Standard and Good 80-115 lbs 20.00-35.00, 60-75 lbs 15.00-27 50
FARM CALVES: No 1 Holstein bulls 90-135 lbs 78.00-90.00, few 85 lbs 40 00, No 2 85-125 lbs 40 00-70 00; No 1 Holstein heifers 90-115 lbs 200 00-230.00, few No 2 80-105 lbs 125 00-200 00. Beef type bulls and heifers 70-130 lbs 50.00-107 50.
HOGS 229 Barrows and gilts 75 to 1 25 lower.
BARROWS AND GILTS: 49-54% lean 220-270 lbs 33.00-34.50, one lot 35 75, 45-50% lean 220-290 lbs 31.60-

33 00, 40-45% lean 220-290 lbs 30 00-32 75
SOWS US 1-3 450-575 lbs 27 50-32 75
BOARS few 240-520 lbs 11 75-14 00
FEEDER PIGS 87 US 1-3 40-47 lbs 40 00-67.50. --- per head US 1-3 100-160 lbs 40 00-60.00 --- per cwt
SHEEP 218. **SLAUGHTER LAMBS** High Choice and Prime 65-90 lbs 80 00-91 00, Choice 75-100 lbs 60 00-75 00, Good and Choice 35-70 lbs 35 00-67 50
SLAUGHTER SHEEP 10 00-30 00
GOATS 32 Medium and Large 25 00-50 00, Large Kids 26 00-45 00, couple Small 5 00. --- per head

MERCER LIVESTOCK AUCTION
MERCER, PA
JUNE 29, 1999
CATTLE 357 [PDA] Compared to last week's sale slaughter steers mostly steady, sl cows steady to 1 50 lower one 90% cows
SLAUGHTER STEERS few High Choice and Prime 2-4 1265-1400 lbs 65.25-69 75, Choice 2-3 1050-1440 lbs 63.00-66 50, Select 1-3 57.25-63 00, Standard 1-2 49.00-57 75
HOLSTEINS: few High Choice and Prime 2-3 1325-1610 lbs 59 00-61 00, few Choice 2-3 1175-1625 lbs 53 00-58 50, Select 1-2 52 25-54 50, few Standard 1-2 45.00-50.75
HEIFERS few High Choice and Prime 2-4 1165-1460 lbs 65 00-66 25, Choice 2-4 990-1400 lbs 61 50-65 50, Select 1-3 55 00-60.50, Standard 1-2 47.00-53 00.
COWS: Breakers 75-80% lean 39.25-44.00, couple 47.75, 70-75% 33 75-38 25, Boners 80-85% lean 36.00-

43 00, Lean 85-90% lean 33 00-39 25 Shells down to 29 25
BULLOCKS Choice and Select 850-1375 lbs 52 00-57 00
BULLS Yield Grade 1 1085-2210 lbs 46 00-56 00, Yield Grade 2 990-1805 lbs 41 25-46 25
FEEDER CATTLE STEERS Medium 1 375-400 lbs 69 50-74 00, 450-900 lbs 57.00-77 00, few Medium and Large 2 385-940 lbs 50 00-60 00, **HEIFERS** Medium 1 275-600 lbs 57 50-64 00, Medium 2 325-775 lbs 45 00-57 50, **BULLS** Medium 1 300-700 lbs 57 00-68.00, one 78 50, Medium 2 490-1000 lbs 45 00-57.50.
CALVES 117 **VEALERS** few Good 175-220 lbs 80 00-85 00, Standard and Good 75-110 lbs 25 00-42 00, Utility 60-90 lbs 14 00-20 00.
FARM CALVES. No 1 Holstein bulls 90-130 lbs 97 50-125 00, No 2 85-135 lbs 45 00-100 00, few No 1 Holstein heifers 80-95 lbs 200 00-215 00, few No 2 70-100 lbs 80 00-180 00 Beef type bulls and heifers 70-195 lbs 45 00-97 50.
HOGS 87. Barrows and gilts steady to 1 00 lower
BARROWS AND GILTS 49-54% lean 230-260 lbs 34 00-35 50, 45-50% lean 230-270 lbs 31 50-33 25
BOARS one 495 lbs 10 50, few 261 lbs 15 00
FEEDER PIGS 13 US 1-3 50-90 lbs 20 00-32.50. --- per cwt
SHEEP 13 **SLAUGHTER LAMBS** Choice 55-95 lbs 50 00
GOATS 3 Few Small 5 00-8 00 --- per head

EIGHTY-FOUR LIVESTOCK SALES,
EIGHTY-FOUR, PA
JUNE 28, 1999
CATTLE 262 [PDA] Compared with last week's sale slaughter cows and bulls steady
SLAUGHTER STEERS couple Standard 1-2 49 50 & 50 00
HOLSTEINS couple Standard 1-2 37 50 & 43 25
HEIFERS Standard 1-2 43 00-50 00
COWS Breakers 75-80% lean 37 00-45 50, Boners 80-85% lean 33 00-38 00, Lean 85-90% lean 27 00-32 00 Shells 19 00-26 50
BULLS Yield Grade 1 920-1910 lbs 45 25-56 50, Yield Grade 2 1045-2185 lbs 40 00-46 00
FEEDER CATTLE STEERS few Medium and Large 1 320-475 lbs 66 00-79 00, one 85 00, few Medium and Large 2 650-850 lbs 53 50-65 50, **HEIFERS** Medium and Large 1 310-500 lbs 64 00-70 00, 510-700 lbs 61 50-71 50, one 81 00, Medium and Large 2 320-500 lbs 48 00-60 00, 525-950 lbs 48 00-59 50, few to 44 00, **BULLS** few Medium and Large 1 330-650 lbs 63 00-78 00, Medium and Large 2 370-500 lbs 47 00-62 00, 510-900 lbs 45 00-60 00
CALVES 244 [All calves sold per cwt]
VEALERS Choice 130-250 lbs 75.00-90 00, Good 140-220 lbs 50 00-60 00, Standard and Good 90-120 lbs 30 00-42 50, 70-85 lbs 27 50-35 00, Utility 55-90 lbs 12 50-25 00
FARM CALVES Holstein bulls 15 00-20 00 lower, Holstein heifers steady No 1 Holstein bulls 90-130 lbs 77 50-105 00, No 2 80-130 lbs 42 50-80 00, No 1 Holstein heifers 85-130 lbs 165 00-250 00, No 2 70-110 lbs 70 00-145 00, 155-210 lbs 125 00-167 50
Beef type bulls and heifers 85-125 lbs 50 00-115 00, 130-280 lbs 68 00-86.00, one 90 00
HOGS 33 Barrows and gilts steady to 1.00 lower
BARROWS AND GILTS 45-50% lean 205-250 lbs 32 00-35 00, 40-45% lean

230-290 lbs 29 00-34 00
SOWS one US 1-3 340 lbs 29 00
BOARS one 495 lbs 11 00
FEEDER PIGS 0 **NO MARKET TEST!**
SHEEP 275 Slaughter lambs steady **SLAUGHTER LAMBS** High Choice and Prime 110-125 lbs 60 00-68 00, Choice 35-50 lbs 76 00-91 00, 55-75 lbs 75 00-85 00, 80-100 lbs 74 00-81 00
FEEDER LAMBS Good and Choice 35-70 lbs 50 00-74 00
SLAUGHTER SHEEP 19 00-40 00
GOATS 29 Large Billies 72 00-104 00, Medium 36 00-60 00, Large Nannies 45 00-68 00, Medium 34 00-45 00, Large Kids 20 00-35 00 --- per head

BELLEVILLE LIVESTOCK AUCTION
BELLEVILLE, PA
JUNE 30, 1999
CATTLE 326 [SUPPLIED BY THE AUCTION]
SLAUGHTER STEERS Choice 2-3 1250-1460 lbs 59 75-62 00, Select 1-3 56 00-59 00
SLAUGHTER COWS Breakers 75-80% lean 39 50-44 50, Boners 80-85% lean 37 00-41 00, Lean 85-90% 31 00-37 50 Shells down to 25 00
BULLS Yield Grade 1 1200-1500 lbs 45 00-48 50
CALVES 117 **VEALERS** Standard and Good 90-105 lbs 21 00-27 00, Utility 70-80 lbs 12 00-20 00
FARM CALVES No 1 Holstein bulls 95-120 lbs 82 00-110 00, No 2 80-100 lbs 40 00-80 00
HOGS 34 **BARROWS AND GILTS** 49-54% lean 230-260 lbs 26 75-27 50
SOWS US 1-3 400-600 lbs 18 00-24 00
FEEDER PIGS 75 US 1-3 29 00-55 00 --- per head
SHEEP 37 **SLAUGHTER LAMBS** Choice 70-90 lbs 84 00-92 00
SLAUGHTER SHEEP 27 00-36 00
GOATS 33 Medium Billies 42 00-56 00, Large Kids 40 00-53 00, Small 12 00-36 00 --- per head
OF AGRICULTURE

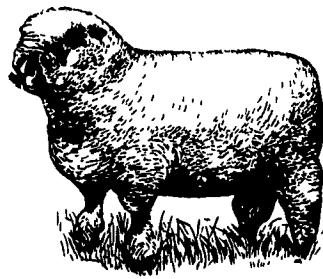

CITIZENS VOLUNTEER FIRE COMPANY OF FAWN GROVE, PA
10th Annual FAWN GROVE OLDE TYME DAYS
 Directions: Exit 1 off Interstate 83, East on Route 851 to Fawn Grove, PA
 North on Market St. - Southern York County, PA
Featuring Oliver Tractors and Equipment **Demonstrations Start at 10:00 a.m. Daily**
July 9, 10, 11, 1999
Parade - Saturday, July 10th, 10:00 a.m.

For Fun Antique Garden Tractor (Stock 1975 & Older) Pull Fri., July 9th at 6:00 p.m.
For Fun Antique Farm Stock (1960 & Older) Tractor Pull Sun., July 11th, 11:30 a.m.
 (Tractors must be registered and displayed by 2:00 p.m. Saturday, July 10th to be eligible for Antique Tractor Pull on Sunday, July 11th at 11:30 a.m.)

EXHIBITORS WELCOME
Flea Markets & Crafts

GENERAL INFORMATION CONTACT
ALBIE BREIDENBAUGH, PRES., 410-692-2343
PROCEEDS GO TO THE CITIZENS VOLUNTEER FIRE CO. BUILDING FUND

Gas Engines, Antique Tractors, Old Equipment, Fire Trucks, Antique Cars and Trucks, Spinning & Weaving Demo, Binding/Threshing/Baling Demo, Plowing Demo, Baker Fan, Broom Making Demo, Tin Smith Demo, Eagle Wood Carver, Shingle Mill

Set-up time no earlier than 10:00 a.m. Thursday, July 8th. No campers or motor homes allowed with displays.

KLINE'S HIGH PRESSURE WATER JET FOR AGRICULTURE DRAIN LINES
Doing the Job Right!

FAMILY OWNED AND OPERATED SINCE 1955!

SEPTIC	SEWER & DRAIN	EXCAVATING
• Cleaning & Repairs	• Kitchen / Bath / Laundry	• Septic System Installation
• Grease Tank Service	• High Pressure Water Jet	• Drainfield Restoration (without excavation)
• D.E.P. Approved Sites	• Sewer Line Opening	• Screened Topsoil
• Certifications	• Line Locating	

PROFESSIONAL AND PROMPT SERVICE - 24 HR. EMERGENCY SERVICE - 7 DAYS A WEEK
Call 717-898-8158 24 Hour Service 717-569-1070



HAY, STRAW & GRAIN SALE
 Every Thursday at 12 NOON
Vintage Sales Stables, Inc.
 (Rt. 30, 10 miles east of Lancaster in Paradise, PA)
 For info. (717) 442-4181 bus. (610) 458-8518 home

Water problems on your farm?

Martin WATER CONDITIONING
 Your Water Treatment Center

Myerstown • Lancaster • Stoystown • Cleona • Quarryville
800-887-7555
 Serving - PA - NY - NJ - DE - MD

Classic OUTDOOR WOOD BURNER CENTRAL BOILER

HEAT Multi-Story Home, Shop, Barn, Domestic Water, Pool, Greenhouse, Ect.
Works with any existing system **With Clean, Safe, Efficient Wood Heat**

ELIMINATE HEATING BILLS!

KENNETH V. STAUFFER
 R.R. #1 Box 307, Mt. Pleasant Mills, PA 17853
PHONE (717) 539-4606 FAX (717) 539-4703
1-888-539-4606
Please Call For Free Information!

NOTICE: FARM OWNERS
 Goodville Mutual Is One of the Top 5 Farm Insurance Companies in Pennsylvania
WANT TO KNOW WHY?

Liz Martin
Martin Insurance Agency
 459 C N George St. Millersville, PA 17551
(717) 872-7756
Toll Free 1-877-791-5235
 www.martininsurance.com
 Affordable insurance for farm, home, vehicle, and small business
 Agent for Goodville Mutual