

**Indiana Hogs**  
Springfield, IL  
Thu May 13, 1999

USDA-II Market News  
Indiana-Ohio Direct Hogs Midsession  
Negotiated sales: 12800 Wk ago: 13300  
Yr Ago: Estimated Daily movement:  
31000 Wk ago: 32300 Yr Ago 26200  
Yesterdays actual movement: 31100 Week to  
date total movement: 120800 Wk  
ago: 129900 Yr Ago 12500 Trend: Open-  
ing steady to .75 lower on a carcass basis.  
Demand moderate with a moderate run.  
MAJORITY OF TODAY'S SALES (185  
lb carcass) Percent Country buying points  
Plant Delivered Lean carcass sales live  
74% yld carcass sales live 75% yld  
51-52.9(1)45.25 -54.17 33.49 - 41.00  
46.00 - 57.27 34.50 - 42.95 mostly 49.54  
-54.17 36.66 - 40.09 mean 52.91 mean  
39.68

BASE MARKET 49-51 PCT LEAN  
CARCASS BASIS PLANT DELIV-  
ERED.(2) 46 -54.97 WTD AVG Not  
available

Calculated Percent Country buying  
points Plant Delivered Lean carcass sales  
live 74% yld carcass sales live 75% yld  
55-56.9 51.70 -57.54 38.25 - 42.58 52.50 -  
59.34 39.38 - 44.50 53-54.9 49.25 -56.11  
36.45 - 41.52 50.00 - 58.27 37.50 - 43.70  
51-52.9(1)45.25 -54.17 33.49 - 41.00  
46.00 - 57.27 34.50 - 42.95 49-50.9 43.25  
-52.88 32.01 - 39.13 44.00 - 54.97 33.00 -  
41.23 47-48.9 41.25 -51.70 30.53 - 38.26  
42.00 - 53.97 31.50 - 40.48

Sows: Steady  
US 1-3 300-400 lbs 22.00-25.00  
400-500 lbs 25.00-27.00 500-600 lbs  
26.00-30.00, few 31.00 few over 600 lbs  
30.00-33.00  
Boars: under 300 lbs 14.00-19.00, few to  
21.00 over 300 lbs 10.00-14.00  
(1) majority of area hog population aver-  
age percent lean (2) Based on individual  
packer buying programs. No premiums or  
discounts included.

**New Holland Hogs**

NEW HOLLAND, PA  
MON MAY 10, 1999  
USDA-PA Dept Ag Market News  
NEW HOLLAND HOG AUCTION  
FOR MONDAY MAY 10, 1999  
HOG RECEIPTS TODAY 552 LAST  
MONDAY 886 LAST YEAR 892  
BARROWS AND GILTS: Compared to  
last week, prices were steady to 1.00 high-  
er. 49-54 percent lean: 225-270 lbs  
38.25-39.75 Few up to 41.25 45-50 percent  
lean: 240-280 lbs 37.00-38.50 Lightweight  
175-220 lbs 34.25-37.75 40-45 percent  
lean: 280-320 lbs 34.00-37.10  
SOWS: US 1-3: 300-400 lbs  
23.00-27.00 400-500 lbs 26.00-29.00  
500-650 lbs 29.00-32.00  
BOARS: 300-700 lbs 13.00-13.25

**New Holland Feeder Pigs**

NEW HOLLAND, PA  
WED MAY 12, 1999  
USDA-PA Dept Ag Market News  
NEW HOLLAND FEEDER PIG AUC-  
TION FOR WEDNESDAY MAY 12,  
1999  
FEEDER PIGS WEDNESDAY 487  
LAST WEEK 354 LAST YEAR 615  
TREND: Compared to last week, feeder  
pigs sold steady to 10.00 lower. Trading  
was only moderately active and slaughter  
pig prices were mostly unchanged. Around  
60 percent of supply was sold for slaugh-  
ter. All pigs weighed and graded on arrival  
and sold by the hundred weight.  
HEAD WEIGHT PRICE US 1-2 128  
38-55 lbs 70.00-80.00  
US 2 44 40-45 lbs 80.00-86.00  
US 2-3 18 28-35 lbs 75.00-80.00  
SLAUGHTER 215 15-40 lbs  
85.00-135.00 45 50-70 lbs 70.00-85.00 As  
Is 33 15-52 lbs 30.00-60.00  
ALL PIGS CONSIGNED TO WED-  
NESDAY FEEDER PIG SALE MUST  
ORIGINATE FROM A QUALIFIED  
NEGATIVE OR MONITORED HERD.

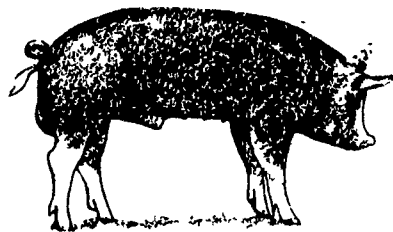

**Wolgemuth Hay**

Leola, Pa.  
Wednesday, May 12, 1999  
Report Supplied By Auction  
52 LOADS.  
MIXED HAY: 35.00-180.00.  
ALFALFA: 95.00-135.00.  
TIMOTHY: 80.00-145.00.  
GRASS: 95.00-147.00.  
CORN: 85.00.  
STRAW: 82.00-115.00.  
BTL STRAW: 40.00-50.00.  
OATS: 2.60-2.65

**Diffenbach Auction Center**

New Holland, Pa.  
Monday, May 10, 1999  
Report Supplied By Auction  
TOTAL LOADS: 91.  
ALFALFA: 41.00-200.00.  
MIXED HAY: 40.00-200.00.  
TIMOTHY: 50.00-127.00.  
ORCHARDGRASS: 70.00-167.00.  
STRAW: 90.00-132.00.  
EAR CORN: 80.00-96.00.

**Middleburg Hay**

Report Supplied  
By Auction  
May 11, 1999  
61 TOTAL LOADS; 37 LOADS OF  
HAY; 6 LOADS OF STRAW; 12 LOADS  
OF EAR CORN; 5 LOADS OATS, 1  
LOAD MISC.  
ALFALFA: 9 LOTS, \$75.00-135.00.  
MIXED HAY: 17 LOTS,  
\$45.00-135.00.  
TIMOTHY: 5 LOTS, \$70.00-117.50.  
ORCHARDGRASS: 2 LOTS,  
\$70.00-75.00.  
STRAW: 6 LOTS, \$70.00-105.00.  
EAR CORN: 12 LOTS, \$55.00-80.00.  
SHELLED CORN: 2.50  
OATS: 5 LOTS, 2.15-2.95  
SQUARE BALES: 1.00  
ROUND BALES: 3 6.00-34.00

**The Windmill Hay Auction**

Penn Yan, N.Y.  
May 7, 1999  
Report Supplied by Auction  
9 LOADS.  
1ST GRASS MIX: \$50.00-60.00.  
1ST CLOVER TIMOTHY: \$40.00.  
2ND ALFALFA GRASS: \$4.00-75.00.  
HAY AUCTIONS ON TUES. 11 A.M.  
ONLY UNTIL NOVEMBER 1ST.

**Morrison's Cove Livestock Auction Hay Report**

Martinsburg, Pa.  
May 10, 1999  
Report Supplied by Auction  
ALFALFA: \$137.50-167.50.  
GRASS: \$125.00-152.50.  
TIMOTHY: \$82.50-107.50.  
MIXED HAY: \$30.00-100.00.  
STRAW: \$70.00.  
HAY AUCTION EVERY MONDAY  
AT 12:30 P.M.

**Kirkwood Hay Auction**

Kirkwood, Pa.  
Tuesday, May 11  
Report Supplied By Auction  
49 LOADS.  
MIXED HAY: 1ST CUTTING  
60.00-106.00, 2ND CUTTING  
99.00-129.00.  
TIMOTHY: 62.00-116.00.  
ALFALFA: 1ST CUTTING  
100.00-112.00, 2ND CUTTING  
100.00-163.00, 3RD 1000.00-101.00, 4TH  
100.00-155.00.  
CLOVER: 64.00-80.00.  
GRASS: 75.00-131.00.  
WHEAT STRAW: 75.00-122.00.  
OAT STRAW: 61.00.  
RYE STRAW: 85.00-105.00 TON.  
SALE DAYS TUES., 10 A.M.  
PRODUCE WED., 10 A.M.

**North Jersey Market**

Hackettstown, N.J.  
Report Supplied by Auction  
Tuesday, May 11, 1999  
Hay-Straw &  
Grain Report  
ALFALFA: 2 LOTS \$2.780-3.500.  
MIXED HAY: 19 LOTS, \$1.70-3.60  
BALE.  
TIMOTHY: 4 LOTS, 1.70-3.40 BALE.  
GRASS: 10 LOTS, \$1.30-3.10 BALE.  
MULCH: 2 LOTS, \$1.50-1.60.  
CORN BAG: 1 LOT, \$3.25.  
OATS: 1 BAG \$3.75.  
39 LOTS TOTAL.

**Vintage Hay**

Paradise, Pa.  
Thursday, May 13, 1999  
Report Supplied By Auction  
ALFALFA: 89.00-101.00.  
MIXED HAY: 70.00.  
STRAW: 89.00-95.00.  
SALE TIME 12 NOON.

**Hay Market Summary**

May 10, 1999  
Eastern Pa.  
HAY & STRAW MARKET FOR  
EASTERN PA - (ALL HAY GOOD  
GRADE AND BETTER. PRICES PAID  
BY DEALERS AT THE FARM & PER  
TON.) HAY AND STRAW STEADY TO  
WEAK.  
ALFALFA 80.00-110.00; MIXED HAY  
80.00-120.00; TIMOTHY 70.00-110.00;  
STRAW 50.00-80.00; MULCH  
20.00-50.00.

SUMMARY OF LANCASTER CO.  
HAY AUCTIONS FOR WEEK ENDING  
05/07/99. PRICES PER TON: LOADS:  
124 HAY, 25 STRAW & 9 EAR CORN.  
ALFALFA 80.00-142.00; MIXED HAY  
80.00-170.00; TIMOTHY 87.00-142.00;  
STRAW 80.00-132.00; EAR CORN  
77.00-90.00.

SUMMARY OF CENTRAL PA HAY  
AUCTIONS FOR WEEK ENDING  
05/07/99. PRICES PER TON: LOADS:  
155 HAY, 12 STRAW & 15 EAR CORN.  
ALFALFA 70.00-152.00; MIXED HAY  
55.00-130.00; TIMOTHY 74.00-112.00;  
STRAW 50.00-90.00; EAR CORN  
62.50-85.00.

**Leinbach's Hay**

Shippensburg, Pa.  
May 8 & 11  
Report Supplied By Auction  
57 LOADS.  
ALFALFA: 65.00-120.00.  
MIXED HAY: 36.00-130.00.  
TIMOTHY: 40.00-52.00.  
BROMEGRASS: 50.00-78.00.  
ORCHARDGRASS: 37.00-100.00.  
STRAW: 45.00-80.00.  
EAR CORN: 74.00-80.00.  
OATS: 2.50 BU.  
MULCH: 30.00.

**Green Dragon**

April 30, 1999  
Hay, Straw & Grain  
Report Supplied by Auction  
TOTAL LOADS: 52, 1 NO SALES.  
MIXED HAY: 25 LOTS,  
\$52.00-173.00.  
ALFALFA: 11 LOTS, \$75.00-162.00.  
TIMOTHY: 1 LOT, \$122.00.  
STRAW: 6 LOTS, \$80.00-132.00.  
EAR CORN: 3 LOTS, \$84.00-86.00.  
ORCHARD GRASS: 2 LOTS,  
\$110.00-140.00.  
OATS: 2 LOTS, \$2.10-2.60.  
MEADOW HAY: 1 LOAD, \$28.00

**Lancaster Slaughter Hogs**

New Holland, Pa.  
Wednesday, May 12, 1999  
Report Supplied By USDA  
HOG MARKET TODAY 200 (est.);  
LAST WEEK 197; LAST YEAR 840.  
BARROWS AND GILTS: COM-  
PARED TO LAST WEEK, PRICES  
WERE 2.50-3.00 HIGHER.  
49-54 PERCENT LEAN: 225-260 LBS.  
38.50-39.50; 45-50 PERCENT LEAN  
240-280 LBS. 35.50-37.00.

**CARLISLE LIVESTOCK MARKET, INC.**  
FAT and FEEDER CATTLE SALE  
TUES. May 18, 1999 7:00 PM  
Early Bird Pens Close 2 PM Turn South Off I-81 @ Exit 12  
Evenings Jim (717) 249-2359 Market (717) 249-4511

Walter M. Dunlap and Sons  
Will Hold Its  
**FINAL SALE**  
at the Lancaster Stockyards  
**May 17, 1999**  
at  
**9:30 A.M.**  
We are proud to have served the agricultural  
community for over 100 years.  
THANK YOU for your patronage and loyal support.

Corn - Beans - Cotton  
**New C-B-C**  
23% TOP DRESS  
#70353  
23% Crude Protein  
9% Fat  
**\$240.<sup>57</sup>** Ton Bulk  
(1 Ton Min.)  
\*Price includes 4% Cash Discount Paid 10 Days.  
**PENNFIELD GRAIN BANK**  
Prices Week Of 5/17/99  
Corn \$2.59 Bu  
Soybeans \$4.90 Bu  
Barley \$1.80 Bu  
• Use Grain "Same As Cash"  
• Prices Updated Weekly  
• Grain Back-Hauling  
• No Storage Charges When Applied To Feed Purchases  
• Yearly Statement of Grain Transactions Available  
CUSTOMER SERVICE DEPT  
OPEN 24 HOURS  
1-800-995-0333  
pennfield feeds

**Lancaster Farming**  
INDEX  
Four Sections  
**COLUMNS**  
Now is the Time..... A10  
Dairy & Animal Science.... A33  
On Being A Farm Wife.....B 7  
Ida's Notebook.....B 9  
Family Living Focus.....B17  
Classified Ads.....C 5, D 4  
Poultry Pointers.....C 4  
Beef Briefs..... D 3  
**DEPARTMENTS**  
Editorial ..... A10  
Farm Calendar..... A10  
Futures ..... A16  
Mailbox Markets.....B18  
Sale Reports .....B19  
Public Auction Register.....B26  
Business News ..... D 2  
**FEATURES**  
Dairy Compact..... A 1  
Poultry Vaccine..... A 1  
Making Bologna ..... A22  
FFA Conference..... A24  
Chile Ag Visit ..... A26  
Dairy Compact Issues ..... A30  
Dunlap Closes ..... A38  
Postcard History.....B 6  
Ready Beef.....B12  
Early To Bed.....B14  
**HOME AND YOUTH**  
Home On The Range.....B 2  
Homestead Notes .....B 6  
4-H Happenings .....B 7, B17  
Cook's Question Corner .....B 8  
Kids Korner.....B10  
Farm Women Societies.....B16  
You Ask, You Answer.....B17